ᐸᐅᒃᑑᑎᑦ
ᐃᓄᐃᑦ ᐊᕐᓇᐃᑦ ᑲᓇᑕᒥ
PAUKTUUTIT
INUIT WOMEN OF CANADA

2021-2022

ᐊᕐᕌᒍᑕᒫᖅᓯᐅᑎᑦ ᐅᓂᒃᑳᓕᐊᑦ

ᑐᓇᓯ ᐆᒃᐊᐅᓐ

ᑐᓇᓯ ᐆᒃᐊᐅᓐ ᐃᓅᓕᖅᑐᒥᓂᖅ ᐅᑦᓗᖓᓂ ᐅᑐᐱᕆ 31, 1951, ᐋᑐᕝᒥ
ᐃᖅᑲᓇᐃᔭᓚᐅᖅᓯᒪᔪᖅ ᐸᐅᒃᑑᑎᒃᑯᓐᓄᑦ 1994ᒥᓂᑦ - 2011ᒧᓄᑦ.

ᑎᓯᐱᕆ 2021ᖑᑎᑦᓗᒍ, ᐅᒡᒍᓇᖅᑑᓚᓗᐊᖅ ᐊᑯᓂ ᐃᖅᑲᓇᐃᔭᖅᑎᒋᓚᐅᖅᑕᕗᑦ ᑐᓇᓯ ᐆᒃᐊᐅᓐ ᐃᓅᒍᓐᓃᓚᐅᖅᓯᒪᔪᖅ.

ᐅᑭᐅᑦ 25 ᐅᖓᑖᓄᑦ ᑐᓇᓯ ᓂᐱᒋᔭᐅᓚᐅᖅᑐᖅ ᐃᓄᓐᓄᑦ ᐊᖃᓄᑦ ᐱᓇᓱᐊᖅᑎᑦᓯᔪᒻᒪᕆᐅᓯᒪᓪᓗᓂᓪᓗ ᐸᐅᒃᑑᑎᒃᑯᑦ ᐱᓕᕆᐊᕆᔭᖏᓐᓂ. ᐃᓚᐅᓯᓚᐅᖅᑐᖅ ᐅᕙᑦᑎᓐᓄᑦ 1990ᖏᓐᓂ ᐃᑲᔪᖅᑐᓂᓪᓗ ᐃᓄᐃᑦ ᐊᖃᐃᑦ ᓂᐱᖃᖅᑎᑦᑐᒋᑦ ᑐᙵᕕᓕᐅᖅᓯᒪᓪᓗᓂᓪᓗ ᐊᓯᔾᔨᕆᐊᕈᑕᐅᓯᒪᔪᓂᑦ. ᐃᖅᑲᐅᒪᔭᐅᓪᓚᕆᓐᓂᐊᖅᑐᖅ ᑭᒡᒐᑐᖅᓯᒪᓂᖓᓄᑦ ᐃᓄᓐᓂᑦ ᐊᖃᓂᑦ ᓄᓇᓕᖏᓐᓂᓪᓗ.

ᐃᓗᓕᖏᑦ

ᐊᖏᔪᖅᑲᒥ ᑐᓴᕋᓴᓴᑦ 2

ᐱᓕᕆᐊᓴᓯᑦ ᑐᕌᒐᕗᓪᓗ 4

ᐱᖁᔭᐃᑦ ᖃᐅᔨᓴᖅᑐᓕᕆᔨᓪᓗ 5

ᐱᓕᕆᐊᖑᓪᓗᐊᑕᖅᑐᑦ ᐱᖁᔭᓕᕆᓂᒃᑯᑦ ᐱᒋᐊᕈᑕᐅᓯᒪᓪᓗᑎᑦ 5

ᐊᖑᑕᐅᓐᖏᑦᑐᑦ ᐊᕐᓇᐅᓇᑎᓪᓗ ᓇᓗᓇᐃᖅᑕᐅᓯᒪᔪᑦ ᐱᓕᕆᐊᕆᔭᐅᔪᑦ (Gender-Based Analysis Plus) 5

ᐋᓐᓂᐊᖅᑕᐃᓕᒪᔪᓕᕆᓂᕐᒧᑦ ᐱᖁᔭᖅ 6

ᐃᓄᓕᕆᓂᖅ ᐱᕙᓪᓕᐊᑎᑦᑎᓂᕐᒧᓪᓗ ᐱᖁᔭᑦ 7

ᓂᖓᖅᑕᐅᓂᖅ ᐊᒻᒪᓗ ᓂᖓᖅᑕᐅᑦᑕᐃᓕᒪᑎᑦᑎᓂᕐᒧᑦ ᐱᖁᔭᑦ 7

ᐊᓪᓚᕕᓕᕆᓂᖅ ᐃᖅᑲᖅᑐᐃᕕᓕᕆᔨᒥᑦ 9

ᐱᓕᕆᐊᓴᓕᕆᔨᑦ 12

ᐋᓐᓂᐊᖅᑕᐃᓕᒪᔪᓕᕆᓂᕐᒧᑦ ᓴᖅᑭᔭᖅᑎᑕᐅᔪᑦ ᐊᒻᒪᓗ ᐱᑦᑕᐃᓕᒪᑎᑦᑎᓇᓱᐊᕐᓂᕐᒧᑦ ᑲᒪᔪᑦ 12

ᐃᓅᓯᓕᕆᓂᖅ ᐱᕙᓪᓕᐊᔪᓕᕆᔨᒃᑯᓪᓗᑦ 13

ᓂᖓᕐᓂᖅ ᐋᓐᓂᖅᑎᖅᑕᐅᑦᑕᐃᓕᒪᑎᑦᑎᓇᓱᐊᕐᓂᖅ, ᐃᖅᑲᖅᑐᐃᕕᓕᕆᓂᕐᓗ 14

ᑐᓴᐅᒪᖅᑲᑦᑕᐅᑎᓕᕆᔨᒃᑯᑦ 16

ᐊᕐᕌᒍᑕᒪᖅᓯᐅᑎᖓᓐᓂ ᑲᑎᒪᑎᑦᑎᓂᖅ 2022 17

ᑲᑎᒪᔨᑦ ᓂᕈᐊᖅᑕᐅᓂᖏᑦ 19

ᑲᑎᒪᔨᐅᔪᑦ ᒫᓐᓇ 19

ᐃᓄᐃᑦ ᐊᕐᓇᐃᑦ ᐊᕐᕌᒍᒥ ᐃᓕᓴᕆᔭᐅᔪᑦ 20

ᓇᐃᔫᒥ ᑕᑎ, ᐃᓄᒃ ᐊᕐᓇᖅ ᐃᓕᓴᕆᔭᐅᔪᖅ 20

ᐃᒦᓕᐊ ᐊᓐᖓᑦᑐᒃ, ᐃᓅᓯᑦᑐᖅ ᐃᓄᒃ ᐊᕐᓇᐅᓪᓗᓂ ᐃᓕᓴᕆᔭᐅᓚᐅᖅᑐᖅ 20

ᐱᖁᔨᕗᖓᓂᑏᑦ ᑎᒍᔭᐅᓪᓗᑎᑦ 21

2021-22 ᑮᓇᐅᔭᖅᑲᖅᑎᑦᑎᔪᑦ 22

ᑮᓇᐅᔭᓕᕆᓯᒪᔪᑦ 23

ᐃᓄᐃᑦ ᐃᓕᑦᑐᑲᓪᓚᕆᐅᒻᒪᑕ ᓱᖏᐅᑎᓴᕋᐃᓐᓂᒃᑯᑦ ᑕᒪᓐᓇᓗ ᐊᑐᖅᑐᑎᒍᑦ ᐊᓯᔾᔨᕐᐸᓪᓕᐊᕙᑦᑐᒍᑦ ᓱᖏᐅᑎᓂᒃᑯᑦ ᐸᐅᑦᑑᑎᒃᑯᓐᓂ. ᑲᑐᔾᔨᖃᑎᒌᖓᓪᓗᑕ, ᐊᖏᔪᐊᓗᓐᓂ ᐊᔅᓱᕈᓐᓇᖅᑐᒃᑰᖅᓯᒪᔪᒍ ᑲᔪᓯᑎᒐᓱᐃᓐᓇᖅᑐᑎᒍ ᐱᓕᕆᐊᕗᑦ ᓯᕗᒧᐊᒐᓱᐊᖅᑐᑕ. ᐳᕝᕕᕆᓐᓈᓗᓪᓗ ᓄᕙᕐᔪᐊᕐᓇᐅᑎᓪᓗᒍ ᓄᖅᑲᖓᔾᔪᑎᒌᓐᓇᖃᑦᑕᓕᕋᕐᑎᒍ ᐃᓅᓯᑦᑎᓐᓂ, ᑭᓯᐊᓂᑦᑕᐅ ᖃᓄᖅᑑᖅᑐᑕ ᐊᓯᔾᔨᖃᓯᐅᑎᓂᒃᑯᑦ ᐊᐅᓚᑦᑎᒍᓐᓇᕋᑦᑕ. ᑕᐃᒫᖕ ᓇᓕᐊᓐᓄᑐᐃᓐᓈᖓᔪᓐᓇᕐᓂᒃᑯᑦ ᐃᖅᑲᓇᐃᔭᖅᑏᑦ ᐊᑦᑕᓇᖅᑐᒥᕐᑯᓇᑎᒍ ᓱᓕ ᑲᔪᓯᑎᑦᑏᓐᓇᕈᓐᓇᕐᓯᒪᔪᒍᑦ ᑐᕌᒐᕋᑎᓐᓂᑦ ᐊᑦᑕᓇᖅᐃᕐᓯᒪᓪᓗᒋᑦ ᑕᕝᕙᓂ ᐊᕐᕌᒍᒥ ᐊᖏᔪᐊᓗᖕᒥᑦ ᑲᒪᔪᒍᑦ.

ᐊᖏᔪᖅᑲᒥ ᑐᓴᕋᔅᓴᑦ

ᐅᓕᐱᑲ ᑲᑦᓗ, ᐊᖏᔪᖅᑳᖅ 2012-2022

ᖁᕕᐊᐸᓐᖓ ᓴᖅᑭᕈᓐᓇᕋᑭᑦ ᐊᖏᔪᖅᑲᖑᓪᓗᖓ ᐸᐅᑦᑐᑎᒃᑯᑦ ᐊᕋᒍᑕᒫᖅᓯᐅᑎᖓᓐᓂ ᐅᓂᒃᑳᖏᑦ 2021-2022-ᒧᑦ. ᑲᑐᔾᔨᖃᑎᒌᖑᓪᓗᑕ, ᓯᕗᒧᐊᖏᓐᓇᕋᓱᐃᓐᓇᕋᑎᐊᖅᑐᒍᑦ, ᐊᔅᓱᕈᓐᓇᖅᑐᖃᐃᓐᓇᕋᓗᐊᖅᑎᓪᓗᒍ ᐊᕐᕌᒍᒥ ᐳᕝᕕᓇᓐᓈᓗᒃ ᓄᕙᔾᔪᐊᕐᓇᖅ ᐱᔾᔪᑎᒋᓪᓗᒍ.

ᐊᖏᔪᖅᑳᖑᑲᐃᓐᓇᖅᑐᖓ, ᖁᔭᓐᓇᒦᒃᒪᒐᒐᒪ ᐊᖏᔪᖅᑳᖅ, ᓇᐱᑲ ᑲᑦᓗᕐᒥᑦ, ᐊᔾᔨᐅᖏᑦᑐᓂᑦ ᖃᓄᖅᑑᕐᓂᒃᑯᑦ ᓄᑖᓂᑦ ᑲᔪᓯᑎᕐᔪᓯᒪᓂᖓᓄᑦ ᓯᕗᓕᖅᑎᐅᓂᖓᓐᓂᑦᓗ. ᐊᖏᔪᖅᑳᖅ ᑲᑦᓗᒃ ᐸᐅᑦᑐᑎᒃᑯᓐᓂᕐᔪᓕᖅᑐᖅ 2013ᒥᓂᑦ 2022ᒧᓄᑦ ᑕᖃᒍᓐᓇᓐᖏᑦᑎᐊᖅᑐᖅ ᐃᓅᓯᖏᓐᓂ ᐃᓄᐃᑦ ᐊᖏᓇᐃᑦ, ᓱᕈᓲᑦ ᐊᖑᑏᑦ ᐊᖏᓇᐃᑦᓗ ᐊᔾᔨᑏᓐᖏᑦᑐᑦ ᐃᓄᐃᑦ ᐊᑲᐅᓯᕝᕕᓐᓂᖏᓐᓇᖅᑐᖅ.

ᖃᐅᔨᒪᔪᓯᒍᑦ ᐊᖏᔪᖅᑳᒥᑦ ᑲᑦᓗᒥᑦ ᐱᓕᕆᑎᐊᖏᓐᓇᑦᑎᐊᖅᑐᖅ ᐃᖅᑲᓇᐃᔫᒥᓂᒃ ᐃᓅᓯᓕᒪᒥᓂᒃ, ᐃᓕᓴᕆᔭᐅᓚᐅᖅᓯᒪᑦᓗᓂᓗ ᕖᕝᕕᒃᑎᓐᓂ 2022-ᓂ ᒐᕙᒪᑐᖅᑲᑯᑦ ᑐᓂᓯᒪᑦᑕ ᐊᖏᓇᓂᑦ, ᓴᐃᓕᓂᕐᒥᑦ

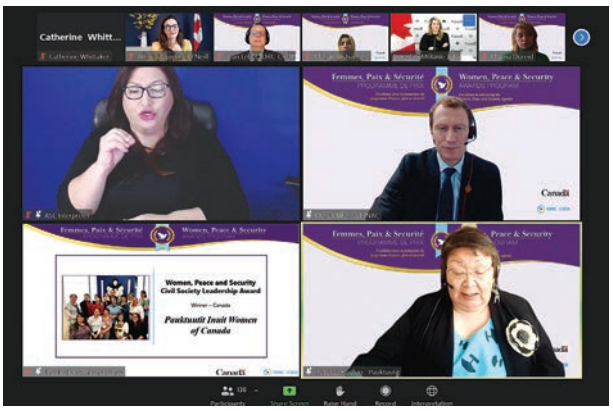

ᐊᑦᑕᓇᐃᖅᓯᒪᑎᑦᑎᓂᕐᒥᑦᓗ ᐃᓅᖅᑎᒥᓂᒃ ᐃᓕᓴᕆᔭᐅᔪᑎᒥᑦ. ᑖᓐᓇ ᐃᓕᓴᕆᔭᐅᔪᑎ ᓯᓚᕐᔪᐊᒥ ᐱᓕᕆᓂᖏᓐᓄᑦ ᑲᓇᑕᒥ ᐃᑲᔪᖅᑐᐃᔾᔪᑕᐅᔪᖅ ᓯᓚᕐᔪᐊᒥ ᑲᑐᔾᔨᖅᑎᒌᕐᔪᐊᑦ ᑲᑎᒪᔨᖏᓐᓂ ᐱᓕᕆᔪᓂᒃ ᐊᕐᓇᓂᒃ, ᓴᐃᓕᓂᕐᒥᑦ ᐊᑦᑕᓇᐃᖅᓯᒪᑎᑦᑎᓂᕐᒥᑦᓗ.

ᐊᖏᔪᖅᑳᖅ ᑲᑦᓗᒃ ᐱᓕᕆᓂᖓ, ᓴᖅᖏᓂᖓᓗ ᐱᓕᕆᔪᒪᐃᓐᓇᕐᓂᖓᓐᓂᑦᓗ ᐊᒥᓱᓂᒃ ᑲᔪᓯᑎᕐᑎᓚᐅᖅᑐᑦ ᐸᐅᑦᑐᑎᒃᑯᓐᓂ ᐱᓕᕆᑦᑎᐊᕐᓂᖓᓐᓄᑦ ᐱᕕᐊᕆᑦᓚᕆᑦᑕᕋ ᑕᐃᒪᐃᑦᑑᔪᒪᑦᓗᖓᓗ, ᑭᖑᕝᕕᒃᑲᔪᑦᓗ ᐃᓄᐃᑦ ᑕᐃᒪᐃᑦᑑᓛᕐᒥᔪᑦ.

ᐅᑭᐅᓄᑦ 38ᓄᑦ ᖃᓄᐃᓕᐅᕈᓗᔭᖅᓯᒪᔪᖅᐸᓗᒻᒪᑕ, ᐸᐅᑦᑑᑎᒃᑯᑦ ᐱᕈᖅᓯᒪᑦᑎᐊᕐᖓᑕ ᒪᑭᑕᑦᑎᐊᕈᓐᓇᖅᑐᑎᑦᓗ ᑭᒡᒐᖅᑐᐃᓂᖏᓐᓂ ᐃᓄᓕᒫᓂᒃ ᐊᕐᓇᓂᑦ ᐊᒻᒪᓗ ᐊᖑᑎᓂᒃ ᐊᕐᓇᓂᑦᓗ ᐊᔾᔨᐅᖏᑦᑐᓂᒃ ᐃᓄᓐᓂᑦ ᑲᓇᑕᒥ. ᑕᒪᓐᖓᓂ ᓴᖅᑭᖅᑕᐅᓚᐅᖅᓯᒪᒻᒪᑦ, ᐸᐅᑦᑑᑎᒃᑯ ᑎᒍᓯᓯᒪᒻᒪᑕ ᐅᔾᔨᕈᓐᓂᖅᓴᐅᓕᖅᑐᑎᑦᓗ ᐱᔭᕆᐊᓕᖏᓐᓂ ᐃᓄᐃᑦ ᐊᕐᓇᐃᑦ. ᐃᑲᔪᖅᑎᒌᑦᓗᑕ, ᓂᐱᒐᔭᐅᒐᑦᑕ ᑕᐃᒪᐃᑦᓗᐊᖅᑎᑕᐅᒋᐊᖅᑲᕐᓂᖏᑦ ᐃᓅᓯᖏᑦᓗ ᐊᑲᐅᓯᕝᕕᓐᓂᖏᓐᓂ ᐃᓄᐃᑦ ᐊᕐᓇᐃᑦ ᐱᕐᑕᐅᖅᑐᖅᑎᑦᓗᑕᐅᖅᑐᑦ ᐃᓄᐃᑦ ᐊᕐᓇᐃᑦ ᐱᕐᑕᐅᖅᑐᖅᑎᑦᓗᑕᐅᖅᑐᑦ ᐃᓄᐃᑦ ᐊᕐᓇᐃᑦ, ᑲᓇᑕᒥ, ᓱᓚᕐᔪᐊᒥ ᐃᓄᐃᑦ ᑲᑐᔾᔨᖅᑎᒌᖏᓐᓂ, ᓄᓇᖅᑳᖅᑐᒥᓂᕐᓂᑦ ᑲᑐᔾᔨᖅᑭᓐᓂᒃ, ᒐᕙᒪᒃᑯᓂᓗ ᐱᓕᕆᔨᓴᖏᓐᓂ ᓯᕗᓕᖅᐸᐅᑎᒋᐊᓕᖏᓐᓂᓗ ᑲᒪᓪᓗᑎᑦ.

ᐃᓄᐃᑦ ᐃᓕᑦᑐᑲᓪᓕᐅᒻᒪᑕ ᑕᒪᓐᓇᓗ ᐊᑐᖅᑐᑎᒍᑦ ᐃᓕᑦᑐᕈᓐᓇᕐᓂᖏᑦ ᐱᓕᕆᖅᑎᖅᑲᑯᓪᓗᑦ ᐸᐅᑦᑑᑎᒃᑯᓐᓂ. ᑲᑐᔾᔨᖅᑎᒌᖑᓪᓗᑕ, ᐊᖏᔪᐊᓗᓐᓂ ᐊᔾᔨᕈᓐᓇᖅᑐᒃᑰᖅᓯᒪᔪᒍ ᑲᔪᓯᑎᓯᐃᓐᓇᖅᑐᑎᒍ ᐱᓕᕆᐊᕗᑦ ᓯᕗᒧᐊᖅᑐᑦ. ᐳᕝᕕᓐᓇᓗᓪᓗ ᓄᖅᑲᖓᔭᑎᒌᓐᓇᖅᑕᓕᕋᑦᑎᒍ ᐃᓅᓯᑎᓐᓂ, ᑭᓯᐊᓂᑦᑕ ᖃᓄᖅᑑᕈᓐᓇᖅᑐᑕ ᐊᐅᓚᑦᑎᒍᓐᓇᕋᑦᑕ. ᖃᓄᖅᑑᕋᐊᖏᓐᓇᖅᑐᑕᓗ ᐃᖅᑲᓇᐃᔭᖅᑏᑦ ᐊᑦᑕᓇᖅᑐᒦᖅᑯᓇᑎᒍᑦ ᓱᓕ ᑲᔪᓯᑎᑦᑏᓐᓇᕋᓱᐊᖅᑎᓪᓗᒋᑦ ᐱᓕᕆᐊᖏᓐᓂ.

ᐱᓕᕆᐊᕗᑦ ᑕᕝᕙᓂ ᐊᕐᕌᒍᒥ ᐊᖏᔪᐊᓗᓐᓂᑦ ᐊᔾᔨᐅᖏᑦᑐᓂᑦ ᑲᒪᔪᒍᑦ. ᐱᓕᕆᖅᑎᒌᓪᓗᑕ ᐃᓄᐃᑦ ᑕᐃᓈᑦ ᑲᓇᑕᒥ (ITK), ᐱᔭᕇᖅᓯᓂᐊᖅᑐᑦ ᓴᖅᑮᓗᑎᓪᓗ ᑲᓇᑕᒥ ᐃᓄᐃᑦ ᐱᒋᐊᕈᑎᔅᓴᓄᑦ ᐸᕐᓇᐅᑎᓂᑦ ᑕᒪᒃᑯᓄᖓ ᔭᒐᓯᒪᔪᓄᑦ ᐃᓄᐊᖅᑕᐅᓯᒪᔪᓄᑦᓗ ᐃᓄᓐᓄᑦ ᐊᕐᓇᓄᑦ, ᓂᕕᐊᖅᓯᐊᓂᑦ ᐊᖑᑎᓂᑦᓗ ᐊᕐᓇᓂᑦᓗ ᐊᔾᔨᐅᖏᑦᑐᓂᑦ. ᐱᖅᓯᐅᑎᓯᒪᔪᑦ ᐊᕐᕌᒍᖅᓯᒪᔪᓂᒃ ᐅᖃᓕᒫᒐᖅᑐᑦ ᑲᓇᑕᒥ ᐱᒋᐊᕈᑎᔅᓴᓄᑦ <ᖅᓇᐅᑎᑦ, ᑖᓐᓇ <ᖅᓇᐅᑎᒃ ᐃᓗᓕᖅᑲᖅᑐᖅ ᐃᓄᓐᓄᑦ ᓯᕗᓕᖅᐸᐅᔭᐅᒋᐊᓖᑦ ᐊᒻᒪᓗ ᐊᔾᔨᐅᖏᑦᑐᓂᒃ ᑲᒪᒋᔭᐅᓂᐊᕐᓂᖏᓐᓂ ᐊᑐᓕᖅᑎᑕᐅᒋᐊᓕᓐᓂᒃ ᐃᖅᑲᖅᑐᐃᕕᑎᒍᑦ ᑲᔪᓯᑎᕐᑯᔭᐅᓗᑎᒃ.

ᐊᐅᓚᑦᑎᓂᕐᒥᑦᓕ ᑲᑐᔾᔨᖅᑎᒌᑦᑎᓐᓂ, ᐊᑕᓐᓂᑦᑐᑦ ᓇᓗᓇᐃᔭᖅᓯᒪᔭᖏᑦ ᔫᔾᓯᐊᓕ ᑯᔾᔪ, ᐃᖅᑲᓇᐃᔭᖅᑎᓄᑦ ᓯᕗᓕᖅᑐᒥᑦ:

ᐃᖅᑲᓇᐃᔭᕐᕕᒻᒥ ᐃᓱᒪᖅᓱᕐᓂᐅᔪᑦ:

ᐳᕝᕕᓐᓇᓗᓕᖅᐸᓪᓕᐊᑎᓪᓗᒍ, ᐸᐅᑦᑑᑎᒃᑯᑦ ᐃᖅᑲᓇᐃᔭᖅᑎᕐᑯᑎᖏᓐᓂ ᐊᓯᐊᓂ ᐃᖅᑲᓇᐃᔭᖓᑦᑕᕐᑯᔾᔪᓕᓕᐅᖅᑐᑦ ᐊᑦᑕᓇᐅᖅᑐᒦᕐᑯᓇᒥᑦ. ᑖᓐᓇ ᐱᕐᑯᔭᖅ ᓇᓗᓇᕈᓐᓃᑎᑦᑎᓚᐅᖅᑐᖅ ᐃᖅᑲᓇᐃᔭᖅᑏᑦ ᐅᐊᔭᒨᖅᑐᓂᒃ ᓱᕐᓗ MSᐱᓕᕆᔨᖏᑦ ᐊᓯᖏᓪᓗ ᐃᑲᔫᑎᔅᓴᐃᑦ ᑲᑎᒪᒐᔪᑦᑐᑎᓪᓗ ᐱᓕᕆᖅᑎᒌᑦᑐᑎᑦ ᐱᔭᕇᖅᓯᖅᑲᑦᑕᕈᓐᓇᓚᐅᖅᑐᑦ ᐃᓱᒪᓕᕐᒥᔪᒍᑦ ᐊᑯᓐᓇᕿᔪᓂᒃ ᐱᓕᕆᖅᑲᑦᑕᕐᓂᖏᓐᓂ ᐱᕐᑯᔭᕐᓂᑦ, ᐸᐅᑦᑑᑎᒃᑯᑦ ᐃᖅᑲᓇᐃᔭᖅᑎᖏᑦ ᐃᑲᕐᕋᖏᑦ ᐊᔾᔨᕇᖅᑲᑦᑕᖏᓪᓗᑎᑦ ᐃᖅᑲᓇᐃᔭᕐᕕᖓᓐᓂ ᖃᖓᒃᑯᓪᓗ ᐃᖅᑲᓇᐃᔭᓇᐊᖅᑲᕐᓂᖏᓐᓂ ᑕᐃᒫᒃ ᑲᔪᓯᑎᓐᓇᕐᓗᑎᑦ ᑲᑐᔾᔨᖅᑎᒌᑦ ᓯᕗᓕᖅᐸᐅᑎᒋᐊᓕᖏᑦ. ᑕᐃᒫᒃ ᓴᖅᑭᔭᖅᑎᑦᑎᑲᓐᓂᕋᔭᓐᖑᐊᖅᑑᔭᖅᑐᖅ ᐃᓅᓇᓯᐊᕐᑎᐊᕐᓂᕐᒥᑦ ᐱᓕᕆᔪᓐᓇᓂᖅᓴᐅᔭᖅᑐᑎᓪᓗ ᐃᖅᑲᓇᐃᔭᖅᑏᑦ.

ᑐᕝᕙᓪᓕᕆᖏᓪᓕ ᖃᓄᐃᑦᑐᓂᑦ ᐃᖅᑲᓇᐃᔭᖏᓐᓂ ᐱᓕᕆᔨᓇᐊᖅᑲᕐᓂᖏᑦᑕᐅᑎᓗᑎᑦᓗ ᐱᓕᕆᐊᖅᑲᕐᓂᖏᑦᑐᓂᑦ ᐃᖅᑲᓇᐃᔭᖅᑎᖏᑦ ᐃᑲᕐᕋᖏᑦ ᐊᔾᔨᕇᖅᑲᑦᑕᖏᓪᓗᑎᑦ ᐃᖅᑲᓇᐃᔭᕐᕕᖓᓐᓂ ᖃᖓᒃᑯᓪᓗ ᐃᖅᑲᓇᐃᔭᓇᐊᖅᑲᕐᓂᖏᓐᓂ ᑕᐃᒫᒃ ᑲᔪᓯᑎᓐᓇᕐᓗᑎᑦ ᑲᑐᔾᔨᖅᑎᒌᑦ ᓯᕗᓕᖅᐸᐅᑎᒋᐊᓕᖏᑦ. ᑕᐃᒫᒃ ᓴᖅᑭᔭᖅᑎᑦᑎᑲᓐᓂᕋᔭᓐᖑᐊᖅᑑᔭᖅᑐᖅ ᐃᓅᓇᓯᐊᕐᑎᐊᕐᓂᕐᒥᑦ ᐱᓕᕆᐊᖅᑲᕐᓂᖏᑦᑐᓂᑦ ᐃᖅᑲᓇᐃᔭᖅᑎᖏᑦ. ᑐᕝᕙᓪᓕᕆᖏᓪᓕ ᖃᓄᐃᑦᑐᓂᑦ ᐃᖅᑲᓇᐃᔭᖏᓐᓂ ᐱᓕᕆᔨᓇᐊᖅᑲᕐᓂᖏᑦᑕᐅᑎᓗᑎᓪᓗ ᐱᓕᕆᐊᖅᑲᕐᓂᖏᑦᑐᓂᑦ ᐃᖅᑲᓇᐃᔭᖅᑎᖏᑦ. ᑕᐃᒫᒃ ᓴᖅᑭᔭᖅᑎᑦᑎᑲᓐᓂᕋᔭᓐᖑᐊᖅᑑᔭᖅᑐᖅ ᐃᓅᓇᓯᐊᕐᑎᐊᕐᓂᕐᒥᑦ ᐱᓕᕆᐊᖅᑲᕐᓂᖏᑦᑐᓂᑦ ᐃᖅᑲᓇᐃᔭᖅᑎᖏᑦ. ᑐᕝᕙᓪᓕᕆᖏᓪᓕ ᖃᓄᐃᑦᑐᓂᑦ ᐃᖅᑲᓇᐃᔭᖏᓐᓂ ᐱᓕᕆᔨᓇ

ᑕᕝᕙᓂᑦᑕᐅ ᐊᕐᕌᒍᒥ, ᐊᑐᓕᖅᑎᑦᑎᕙᑦᓕᐊᓕᓚᐅᕐᒥᔪᒍᑦ ᐊᕐᒋᕋᕐᑲᕐᒋᑦᑐᓄᑦ ᐱᔾᔪᑎᖃᖅᑐᑕ ᐱᒋᐊᕈᑎᔅᓴᓂᒃ, ᑲᒪᒋᔭᐅᓪᓗᑎᑦ ᑲᓇᑕᒥ ᐃᓪᓗᓕᕆᔨᕐᔪᐊᒃᑯᑦ ᑯᐊᐳᓖᓴᖓᓄᑦ (CMHC) ᐱᓕᕆᖃᑎᖃᖅᑐᑎᑦ ᐸᐅᑦᑑᑎᒃᑯᓐᓂ ᐊᒻᒪᓗ ᓄᓇᖃᖅᑳᖅᑐᒥᓂᕐᓂᑦ ᐱᔨᑦᑎᕋᖅᑐᓂᒃ ᑲᓇᑕᒥ (ISC). ᐅᑭᐅᓄᑦ ᐊᓂᒍᖅᑐᓂ ᓂᐱᒋᔭᐅᓪᓗᑎᑦ ᐸᐅᑦᑑᑎᒃᑯ, ᑖᓐᓇ ᐱᒋᐊᕈᑎᐅᔪᖅ ᓯᕗᓪᓕᖅᐹᒥ ᐱᒋᐊᖅᐸᓪᓕᐊᓕᖅᑐᖅ ᐊᔾᔨᐅᕐᒋᑦᑐᓂᑦ ᐊᔾᔨᕈᑎᖃᖅᑐᓂᒃ ᐃᓄᓐᓂᑦ ᐊᕐᓇᓂᒃ, ᓱᕈᓯᕐᓂᑦ ᐊᒻᒪᓗ ᐊᕐᓇᓂᑦ ᐊᖑᑎᓂᓪᓗ ᐊᔾᔨᐅᕐᒋᑦᑐᓂᑦ ᐃᓕᖅᑯᓯᓕᓐᓂᑦ ᓂᖓᖅᑎᒋᕙᑦᑕᒥᓂᖕ ᕿᒪᐃᕙᓪᓕᐊᔪᓂᒃ.

ᐊᔾᔨᐅᕐᒋᑦᑐᓕᓪᓗᑕᓗ, ᐱᕙᓪᓕᐊᕐᒋᓐᓇᕋᑦᑕ ᐃᓄᓐᓄᑦ ᑐᕋᖓᔪᓂᒃ ᐊᕐᓇᓄᑦ ᐊᖑᑎᓄᓪᓗ ᖃᐅᔨᓴᖅᑕᐅᔪᓐᓇᓂᒃ ᐱᕙᓪᓕᐊᓂᕐᒋᓐᓂ. ᑐᓐᖓᕕᕐᒋᑦ ᓇᓗᓇᐃᖅᑕᐅᓪᓗᑎᑦ ᑲᑎᒪᔨᓄᑦ ᐸᐅᑦᑑᑎᒃᑯᑦ ᐊᕐᕌᒍᑕᒫᖅᓯᐅᑎᖓᓐᓂ ᑲᑎᒪᑎᓪᓗᒋᑦ ᕖᕝᕗᐊᓇᒥ 2022–ᖑᑎᓪᓗᒍ. ᓇᓗᓇᐃᕈᒪᓗᒋᓪᓗ, ᑖᒃᑯᐊ ᑎᑎᕋᖅᓯᒪᔪᑦ ᐊᑐᖅᑕᐅᒐᔭᖅᑐᑦ ᐃᑲᔪᖅᑐᐃᔾᔪᑕᐅᓗᑎᑦ ᐊᑐᓕᖅᑎᑕᐅᓂᕐᒋᓐᓂ ᐃᓄᐃᑦ ᒪᓕᒐᕐᒋᑦ — ᒪᓕᒐᐃᑦ ᐊᒻᒪᓗ ᐃᓄᐃᑦ ᖃᐅᔨᒪᔭᑐᖅᖓᒋᑦ.

ᓂᐱᖃᐅᑎᒋᔭᐅᕐᒋᓐᓇᕐᓂᐊᖅᑐᑦ ᐊᕐᓇᐃᑦ ᐃᓄᐃᑦ ᐱᖃᓯᐅᔭᐅᕐᑯᔭᕐᒋᑦ ᑲᓇᑕᒥ ᐱᒋᐊᕈᑎᔅᓴᓄᑦ.

ᓵᓐᓄᐊᓇᒥ 2022, ᐱᓕᕆᖃᑎᖃᖅᑕᓂᕐᒥᑦ ᐅᖃᖃᑎᖃᖅᓯᒪᓕᖅᑐᒍᑦ ᐃᖅᑲᖅᑐᐃᕕᓕᕆᔨᑯᓐᓂ ᑲᓇᑕᒥ ᐱᕙᓪᓕᐊᒋᐊᖃᕐᓂᕐᒋᓐᓂ ᐱᒋᐊᕈᑎᔅᓴᐃᑦ ᐸᕐᓇᐅᑎᕐᒋᑦ ᐊᑐᓕᖅᑎᑕᐅᒋᐊᖃᕐᓂᕐᒋᓐᓂ ᓯᓚᕐᔪᐊᒥ ᑲᑐᔾᔨᔪᑦ ᓇᓗᓇᐃᖅᓯᓯᒪᓂᕐᒋᑦ ᐱᔪᓐᓇᐅᑎᕐᒋᓐᓂ ᓄᓇᖃᖅᑳᖅᑐᒥᓃᑦ ᐱᕐᑯᔭᕐᒋᑦ. ᓵᕝᕗᐊᓇᒥ 2022ᒥ, ᐸᐅᑦᑑᑎᒃᑯᑦ ᑐᔅᓯᕋᐅᑎᒥᒃ ᑐᓂᓯᓚᐅᖅᑐᑦ, ᐊᑎᓕᒃ "ᑐᓴᕋᓱᐊᕐᓂᖅ ᑲᑎᒪᖃᑎᒌᓐᓂᒃᑯ, ᐃᑲᔪᕐᑎᐅᖃᑎᒌᓐᓂᖅ, ᐃᓚᐅᑎᕋᓂᖅ ᑲᔪᓯᑎᑕᐅᒋᐊᓖᑦ ᐸᕐᓇᐅᑎᕐᒋᓐᓂᑦ ᑲᔪᓯᑎᑕᐅᕐᑯᔭᐅᓯᒪᔪᑦ ᓯᓚᕐᔪᐊᕐᒥ ᓄᓇᓕᕐᔪᐊᕐᒋ ᑐᔾᔨᑎᒌᕐᔪᐊᕐᒋᑦ ᓄᓇᖃᖅᑳᖅᑐᓯᒪᔪᑦ ᐱᔪᓐᓇᐅᑎᕐᒋᑦ ᐱᕐᑯᔭᕐᒐᒍᑦ."

ᐸᐅᑦᑑᑎᒃᑯᑦ ᐱᒋᐊᖅᐸᓪᓕᐊᓚᐅᖅᑐᑦ ᐊᕐᕌᒍᒥ ᓴᖅᑮᓪᓗᑎᑦ ᑑᒥᐊᓕ ᑰᐸᒥᑦ ᐃᓕᓯᒪᑲᐃᓐᓇᕐᓂᐊᖅᑐᓂ ᐃᖅᑲᓇᐃᔭᖅᑎᓄᑦ ᐊᐅᓚᑦᑎᔨᒻᒪᕆᐅᓂᖕᒍᑦ ᐃᓕᓯᒪᐃᓐᓇᕐᓂᖓᓂ ᐃᖅᑲᓇᐃᔭᖅᑎᓄᑦ ᓯᕗᓪᓕᖅᑎᐅᓪᓗᓂ. ᓯᕗᓪᓕᖅᐹᖑᓪᓗᓂ ᐃᓄᒃ ᓯᕗᓪᓕᖅᑎᐅᓪᓗᓂ, ᑑᔾᔪᒥᓕ ᖁᕝᕙᓇᐊᕐᑕᐅᓂᖓᓄᑦ ᓴᓐᖓᑎᓇᕝᕙᓪᓕᐊᔪᑦ ᐸᐅᑦᑑᑎᒃᑯᑦ ᓯᕗᓪᓕᖅᐸᐅᑎᔭᓇᐊᓕᖕᒋᓂᑦ ᐱᔭᑦᓴᖕᒋᓐᓂ ᓴᓐᖓᔪᓂᑦ ᐃᓄᓐᓂᑦ ᐊᕐᓇᓂᑦ ᓯᕗᓪᓕᑎᖃᕐᓂᒃᑯᑦ ᑲᔪᓯᑎᑦᔪᓐᓇᕐᑯᓪᓗᑕ ᑲᑐᔾᔨᖃᑎᒌᑦᑎᓂ.

ᐸᐅᑦᑑᑎᒃᑯᑦ ᐃᖅᑲᓇᐃᔭᕐᑎᖕᒋᑦ ᐃᓄᒋᐊᔾᔪᑲᓐᓂᖅᓯᒪᓕᕐᑐᑦ ᐊᕐᕌᒍᓂ ᐊᓂᒍᖅᑐᓂ, 23-ᓂᒃ ᐃᖅᑲᓇᐃᔭᖅᑎᖃᓕᖅᑐᒍᑦ.

ᑲᑐᔾᔨᖃᑎᒌᕗᑦ, ᑕᑯᓐᓇᓂᖅᓴᐅᒥᓴᒪᑕ ᑐᓴᐅᒪᖃᑦᑕᐅᑎᓂᕐᒥᑦ, ᐱᓕᕆᖃᑎᒌᓪᓗᑎᑦ ᐃᑲᔪᖅᑎᒌᓪᓗᑎᓪᓗ ᐱᓪᓗᐊᑕᐅᓂᖕᒋᑦ ᑲᔪᓯᑎᑕᐅᕐᑯᓪᓗᒋᑦ. ᑲᑐᔾᔨᖃᑎᒌᑦ ᓯᕗᓪᓕᖅᐸᐅᑎᒋᐊᓕᓐᓂᑦ ᐋᖅᑭᔅᓯᐃᔪᑦ ᐊᑐᖅᑕᐅᕐᑯᓪᓗᒋᑦ ᐃᓄᓐᓄᑦ ᐊᕐᓇᓄᑦ ᐊᒻᒪᓗ ᐊᕐᓇᓄᑦ ᐊᖑᑎᓄᑦ

© MICHELLE VALBERG

ᔨᐅᓇ ᓴᐅᑉ, ᐊᖏᔪᖅᑳᖅ, 2022-

ᐊᔾᔨᐅᕐᒋᑦᑐᓂᑦ ᐃᓕᖅᑯᓯᓕᓐᓄᑦ ᐊᒻᒪᓗ ᐸᐅᑦᑑᑎᒃᑯᑦ ᐃᖅᑲᓇᐃᔭᓴᓂᒃ ᒪᓂᒪᔪᑎᖃᐃᓐᓇᖅᑐᑦ ᑕᐃᒪᐃᒍᓐᓇᕋᐃᒻᒪᑕ.

ᐸᐅᑦᑑᑎᒃᑯᑦ ᐊᑐᓕᖅᑎᑦᑎᓚᐅᕐᒥᔪᑦ ᓄᑖᕐᒥᑦ ᐸᕐᓇᐅᑎᒥᑦ, ᓯᕗᓪᓕᖅᐹᕐᑎᐊᒥ ᐃᒪᐃᑦᑐᓂᑦ, ᓯᓚᕐᔪᐊᒥ ᓯᕗᓪᓕᖅᐸᐅᔾᔨᓪᓗᑎᑦ "ᐱᓕᕆᔨᑦᑎᓐᓂ ᐱᕙᓪᓕᐊᓂᕐᒥᑦ." ᐃᖅᑲᓇᐃᔭᖅᑏᑦ ᐱᓕᕆᔨᓪᓚᕆᐅᕐᒋᓐᓇᕐᖓᑕ ᑲᑐᔾᔨᖃᑎᒌᑦᑎᓐᓂ, ᑭᓯᐊᓂᓕ, ᑕᑯᓐᓇᓐᖑᐊᕐᓂᐊᖅᑕᑎᓐᓂ ᐊᖅᑮᒋᐊᖅᑲᓕᓚᐅᕐᑦᑕ ᑲᑐᔾᔨᖃᑎᒌᖑᓪᓗᑕ ᐊᒻᒪᓗ ᐆᑦᑐᕈᓐᓇᕐᓗᑎᑦ ᐱᒋᐊᖅᓯᒪᔭᕗᑦ ᓯᕗᒧᐊᖅᑲᓐᓂᕋᓱᐊᖅᑎᓪᓗᑕ. ᑕᒪᓐᓇ ᓇᓗᓇᕈᓐᓃᖅᑐᖅ ᐱᔭᓴᕗᑦ ᐊᒥᓱᕈᖅᑲᓐᓂᕆᐊᓖᑦ ᓴᓇᕙᓪᓕᐊᓗᑕ ᐱᖅᑯᓯᑦᑎᓐᓂ ᑭᒃᑯᓕᒫᓄᑦ ᐅᐱᒋᔭᐅᔪᓂᒃ ᖃᐅᑕᒫᑦ ᑕᒪᒃᑯᐊ ᑕᑯᓐᓇᖅᑕᐅᓗᑎᑦ ᓯᕗᓪᓕᑎᐅᓂᖕᒋᓐᓂ ᐊᒻᒪᓗ ᐱᓕᕆᓂᖕᒋᓐᓂ ᐊᑐᕐᓗᒋᑦ ᐊᑐᐊᒐᑦ, ᐃᖅᑲᓇᐃᔭᕐᕕᓐᓂᒃ ᐃᓕᖅᑯᓯᐅᔪᓂᒃ ᓴᓇᕐᑎᓂᓪᓗ, ᐋᓐᓂᐊᖅᑕᐃᓕᒪᓂᕐᒥᑦ ᐊᑦᑕᓇᖅᑕᐃᓕᒪᓂᕐᒥᓪᓗ ᐃᖅᑲᓇᐃᔭᖅᑎᑦᑎᐊᓇᓐᓂᒥᓪᓗ.

ᐃᓐᓄᓪᓗᑕ, ᐃᓕᓴᖅᓯᓯᒪᒐᑦᑕ ᐱᓕᕆᖃᑎᖃᕐᓂᖅ ᑐᓐᖓᕕᑦᑎᐊᕙᐅᓂᖅᐹᖑᖃᑕᐅᒻᒪᑕ ᐃᖅᑲᓇᐃᓐᕐᑎᓐᓂ. ᖁᔭᓐᓇᒦᕈᒪᔭᒃᑲ ᐱᓕᕆᖃᑎᕗᑦ ᓇᒥᑐᐃᓐᓇᕐᑎᐊᖅ ᒐᕙᒪᒃᑯᓐᓂ, ᐊᒻᒪᓗ ᐃᓄᐃᑦ ᐱᔪᓐᓇᐅᑎᓕᕆᔨᕐᒋᑦ ᓄᓇᑖᕈᑎᒥᑦ ᐊᕐᒋᕈᑎᓕᕆᔨᑦ, ᐃᓄᐃᑦ ᑕᐱᓈᒃᑯᑦ ᐊᒻᒪᓗ ᓄᓇᓕᓐᓂᑦ. ᐱᓕᕆᖃᑎᖃᒃᑲᓐᓂᕈᒪᕐᑎᐊᖅᑐᒍᑦ ᓯᕗᒧᐊᖅᐸᓪᓕᐊᒐᓱᐊᖅᑎᓪᓗᑕ ᑐᕋᒐᕗᑦ ᑎᑭᒐᓱᐊᖅᑎᓪᓗᑎᒍ.

ᖁᔭᓐᓇᒦᑦ.

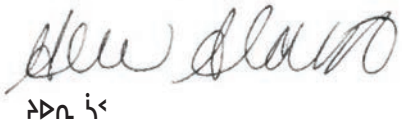

ᔨᐅᓇ ᓵᐸ
ᐸᐅᒃᑑᑎᒃᑯᑦ ᑲᑎᒪᔨᖓ ᐊᒻᒪᓗ ᐊᖓᔪᖅᑳᖓᑦ

ᐊᔾᔨᐅᕐᒋᑦᑐᓂᑦ ᐃᖅᑲᓇᐃᔭᕐᑎᖃᕋᓱᐊᕐᓂᖅ:

ᐸᐅᑦᑑᑎᒃᑯᑦ ᐃᖅᑲᓇᐃᔭᖅᑎᑎᑲᓐᓂᓕᕐᒥᔪᑦ ᐊᒥᓲᓂᖅᓴᓂᒃ ᐃᖅᑲᓇᐃᔭᖅᑎᓂ ᓯᓚᑖᕐᑐᓂᒃ ᑲᓇᑕᐅᑉ ᑐᑦᑕᕐᕕᖕᒋᑦ. ᐱᕈᖅᓯᒪᑲᓐᓂᓕᖅᑐᒍᑦ 30%–ᒥᑦ ᐃᖅᑲᓇᐃᔭᖅᑐᑎᒃ ᐅᖓᓯᒋᑦᑐᑕᐅᓪᓗᑎᑦ.

ᑕᒪᓐᓇ ᐱᖃᓯᐅᔾᔪᔪᖅ ᐃᑲᔪᖅᑐᐃᓗᑎᒃ ᐸᐅᑦᑑᑎᒃᑯᑦ ᐸᕐᓇᐅᑎᕐᒋᑦ ᓯᕗᓪᓕᖅᐸᐅᑎᔭᕐᒋᓐᓂ ᓂᐱᖃᕐᓂᖅᓴᐅᓕᕐᓗᑎᑦ ᐃᓄᓐᓄᑦ ᐊᕐᓇᓄᑦ ᐊᒻᒪᓗ ᑭᖓᖅᑐᐃᓂᒃᑯᑦ ᐃᓄᐃᑦ ᓄᓇᕐᒋᓐᓂ.

ᐱᕙᓪᓕᐊᕐᑎᐊᕐᓂᖅ ᓯᕗᓪᓕᖅᑎᑎᓐᓂ, ᓴᓇᕐᕈᑎᓂᒃ ᐱᕙᓪᓕᐊᓂᕐᒥᓪᓗ:

ᐱᓕᕆᕙᓪᓕᐊᓇᓱᐊᖅᑐᒍᑦ ᐊᑦᑕᓇᕐᒋᑦᑐᒥᓪᓗᑎᑦ ᐱᓕᕆᔪᓐᓇᕐᓗᑎᑦ ᐱᐅᓯᕙᓪᓕᒃᑯᓂᕐᑯᓪᓗᑎᓪᓗ ᐃᖅᑲᓇᐃᔭᖅᑎᑦᑕ ᐊᑐᖅᐸᑦᑕᕐᒋᑦ, ᐅᖅᑲᐅᔾᔨᒋᐊᓇᓐᓇᕐᓗᑎᓪᓗ ᐊᓯᔾᔨᓇᓱᐊᑦᑎᐊᕐᓗᑎᓪᓗ ᐱᐅᓂᖅᓴᒍᑦ. ᐊᕐᕌᒍᒥᓛᖅᑕᕗᑦ ᐊᔾᔨᐅᕐᒋᑦᑑᓛᖅᑐᖅ ᐊᕙᒋᐊᓘᓪᓗᓂ ᐱᒋᐊᕈᑎᔅᓴᐃᓪᓗ ᐱᔭᕇᕋᓱᐸᐸᓪᓕᐊᓗᑎᑦ. ᐊᑐᓕᖅᑎᑎᓛᕋᑦᑕ ᐱᓕᕆᐊᓴᓂᒃ ᐃᕐᒋᕋᔪᑎᔅᓴᓂᓪᓗ ᑲᔪᓯᓐᓇᕐᑎᐊᖅᑲᑦᑕᕐᓗᑎᓪᓗ, ᒪᓕᔅᓴᕐᔪᒥᓗᑎᓪᓗ ᐱᓕᕆᖃᑎᖃᕐᓗᑕᓗ ᐱᐅᓯᕙᓪᓕᒃᑯᓂᕐᑯᓪᓗᒋᑦ ᐃᖅᑲᓇᐃᔭᖅᑏᑦ ᑲᑐᔾᔨᖃᑎᒌᓪᓗᑦ ᐱᓕᕆᐊᖕᒋᑦ.

ᐱᓕᕆᐊᓴᓘᑦ ᑐᕋᒐᕗᑦᓗ

ᐸᐅᑦᑑᑎ ᑲᓇᑕᒥ ᑮᓇᐅᔭᓕᐅᕋᓱᐊᖅᑎᐅᓇᑎᑦ ᑲᑐᔾᔨᖅᑲᑎᑦᑕ ᑭᒡᒐᖅᑐᐃᔪᑦ ᐃᓄᓕᒫᑦᑎᐊᕐᓂᑦ ᐊᕐᓇᓂᑦ ᑲᓇᑕᒥ.

ᑐᕋᒐᕗᑦ ᑎᒍᓯᕙᓪᓕᐊᓗᑕ ᐅᔾᔨᕈᓱᓐᓂᕐᒥᑦ ᑭᓐᖑᒪᔭᖏᓐᓂᑦ ᐃᓄᐃᑦ ᐊᕐᓇᐃᑦ ᐊᒻᒪᓗ ᐱᖃᑕᐅᑎᑦᑎᓇᓱᐊᖏᓐᓇᕐᓗᑎᑦ ᓄᓇᓕᓐᓂᑦ, ᐊᕕᑦᑐᖅᓯᒪᔪᓂᒃ ᐊᒻᒪᓗ ᑲᓇᑕᒥ ᑕᒪᒃᑯᓄᖓ ᐊᑦᑐᐊᔪᓄᑦ ᐃᓄᓕᕆᓂᕐᒧᑦ, ᐱᖃᑯᓯᓕᕆᓂᕐᒧᑦ ᐱᕙᓪᓕᐊᑎᑦᑎᓂᕐᒧᓪᓗ.

ᖃᓄᐃᓕᐅᖅᑎᑦᑎᓂᕗᑦ ᐊᐅᓚᑕᐅᔪᑦ ᑐᕋᒐᑦᑎᓐᓄᑦ ᐊᑖᓐᓂᑦᑐᓂᑦ.

- ᓴᖅᑭᔾᔭᖅᑎᑦᑎᓗᑕ ᐱᔪᓐᓇᐅᑎᓕᒫᖏᓐᓂ ᐃᓄᐃᑦ ᐊᕐᓇᐃᑦ ᓱᕈᓯᓪᓗ
- ᓂᐱᖃᖅᑎᐅᓗᑎᑦ ᑭᒡᒐᖅᑐᐃᓗᑎᓪᓗ ᐃᓄᓐᓂᑦ ᐊᕐᓇᓂᑦ ᑲᓇᑕᒥ
- ᐱᓕᕆᕙᓪᓕᐊᓗᑕ ᐱᐅᓂᖅᓴᓂᑦ ᐃᓄᓕᕆᓂᕐᒥᑦ, ᐱᕙᓪᓕᐊᑎᑦᑎᓂᕐᒥᑦ ᑲᑎᒪᔨᓕᕆᓂᕐᒥᑦ ᐃᓄᓐᓄᑦ ᐊᕐᓇᓄᑦ
- ᐱᓕᕆᔪᑦ ᐱᐅᓯᑎᑦᑎᑲᓐᓂᕈᒪᓪᓗᑎᒃ ᐃᒻᒥᒃᑰᖅᑐᓂᒃ, ᐃᓚᒋᓐᓂᒃ ᓄᓇᓕᓐᓂ ᑎᒥᖏᓐᓂ ᓂᓪᓕᐊᓂᒃᑯᑦ ᐃᑲᔫᑎᓴᐊᑯᓪᓗ ᐱᒋᐊᕐᓗᑎᑦ
- ᐊᔭᐅᖅᑐᕐᓗᒋᑦ ᐃᓄᐃᑦ ᐊᕐᓇᐃᑦ ᓇᒻᒥᓂᖅ ᑎᒍᓯᕙᓪᓕᐊᕐᑯᓪᓗᒋᑦ ᓄᓇᒥᓐᓂ
- ᓴᖅᑭᔾᔭᖅᑎᑦᑎᑲᓐᓂᕐᓗᑎᑦ ᑕᐃᒪᐃᓪᓗᐊᖅᑎᑕᐅᒋᐊᖃᕐᓂᖏᓐᓂ ᐃᓱᒪᒋᔭᖏᑦ ᐃᓄᐃᑦ ᐊᕐᓇᐃᑦ ᓇᒥᑐᐃᓐᓇᑦᑎᐊᖅ ᑲᓇᑕᐅᑉ ᒐᕙᒪᒃᑯᖏᓐᓂ ᒐᕙᒪᐅᓐᖏᑦᑑᒐᓗᐊᓂᑦ ᑎᒥᓂ
- ᑲᔪᖏᕐᑐᐸᓪᓗᒋᑦ ᐃᓄᐃᑦ ᐊᕐᓇᐃᑦ ᐱᔪᓐᓇᕐᓂᖏᓐᓂ ᐃᓄᑑᒐᓗᐊᕐᓗᑎᑦ ᑲᑐᔾᔨᓗᑎᓪᓘᓐᓃᑦ
- ᓴᖅᑭᔾᔭᖅᑎᑦᑎᑲᓐᓂᕐᓗᑎᑦ ᐃᒻᒥᓂᒃ ᐅᐸᐱᓇᓂᖏᓐᓂ ᓇᒻᒥᓂᕐᓗ ᐱᔪᓐᓇᕐᓂᖏᓐᓂ ᐃᓅᓪᓗᑎᑦ ᐊᕐᓇᐃᑦ
- ᐊᑐᐃᓐᓇᖃᖅᑎᑦᑎᓗᑎᑦ ᓱᕈᓰᑦ ᐱᕈᕐᓴᔭᐅᓗᑎᑦ ᑕᑯᑎᑕᐅᖃᑦᑕᕐᓗᑎᑦ ᐃᓄᐃᑦ ᐱᕈᕐᓴᐃᔾᔪᓯᖏᓐᓂᑦ ᐅᐸᐱᓇᔭᖏᓐᓂ, ᐅᐊᑦᑎᐊᕈᕐᓂᓴᐅᔪᓂᒃ, ᐱᖃᑯᓯᖏᓐᓂ ᐅᖃᐅᓯᖏᓐᓂᓪᓗ
- ᐱᖃᑕᐅᑎᒃᑲᓐᓂᕋᓱᐊᕐᓗᑎᑦ ᐃᓄᐃᑦ ᐊᕐᓇᐃᑦ ᑲᔪᖏᕐᑐᐃᓂᒃᑯᑦ ᓇᒥᑐᐃᓐᓇᑦᑎᐊᖅ ᑲᓇᑕᒥ ᐃᓅᖃᑎᖏᓐᓄᑦ
- ᐃᑲᔪᕐᑎᐅᖃᑎᑮᒃᑲᓐᓂᕐᑯᓪᓗᑎᑦ ᐃᓄᐃᑦ ᐊᕐᓇᐃᑦ ᐊᓯᖏᓪᓗ ᓄᓇᖃᖅᑳᖅᑐᒥᓃᑦ ᑐᑭᒧᐊᕐᑎᑕᐅᓗᑎᑦ

ᑎᑎᕋᖅᓯᒪᔪᑦ ᑲᑎᒪᔨᑦ 2021-2022

ᓯᕗᓕᖅᑎᑦ
ᓇᐸᑲ ᑲᓪᓗᒃ
ᐊᖏᔪᖅᑳᖅ, ᑭᕙᓪᓕᖅ
ᔨᐅᓇ ᓵᑉ
ᐊᖏᔪᖅᑳᑉ ᑐᖏᓕᖓ, ᔨᓕᐊᓗᓇᐃ
ᓵᓚᑦ ᐅᐃᑉᐳᕋᐃ
ᐊᓪᓚᑦᑎ-ᑮᓇᐅᔭᓕᓇᔨ, ᓄᓇᕋᓱᐊᕗᑦ

ᑲᑎᒪᔨᑦ
ᓈᖏ ᐃᑐᒃ
ᓄᓇᕕᒃ, ᐅᓐᖓᕙ
ᑭᕋᓐᑕ ᐃᐳ
ᓄᓇᕕᒃ, ᑲᖏᖅᑐᐊᓘᑉ ᐃᒪᖓ
ᓇᖏ ᐋᓇᐊᒃ
ᕿᑭᖅᑖᓘᑉ ᓂᕆᐊ, ᓄᓇᕗᑦ
ᓈᖏ ᒪᐃᒃ
ᐃᑦᑲᓗᐃᑦ, ᓄᓇᕗᑦ
ᔨᓂ ᐅᒡᔪᒃ
ᕿᑎᕐᒥᐅᑦ, ᓄᓇᕗᑦ

ᐊᓃᑕ ᐳᑭᐊᖅ
ᐃᓅᕕᐊᓗᐃᑦ
ᒫᑕ ᐱᓕᐅᓇᑎ
ᓂᕆᖅᐸᓯᐊ, ᓄᓇᓕᐸᐅᔭᖅ
ᒪᓚᐃᔭ ᔫᕐ
ᓂᕆᖅᐸᓯᐊ, ᓄᓇᓕᐸᐅᔭᖅ
ᐊᓕᓴ ᑳᐸᓐᑐ
ᐃᓅᓱᑦᑐᖅ, ᐃᓄᐃᑦ ᓄᓇᖓᑦ
ᓗᐊᕋ ᓱᑦᓯᐊ
ᐃᓅᓱᑦᑐᖅ, ᐃᓄᐃᑦ ᓄᓇᖓᑦ
ᐋᓐ ᑰᓕ
ᕿᑭᖅᑖᓘᑉ ᐱᖓᓐᓇᖓ, ᓄᓇᕗᑦ

ᐱᕐᑯᔭᐃᑦ ᖃᐅᔨᓴᖅᑐᓕᕆᔨᓪᓗ

ᐱᓕᕆᐊᖑᓪᓗᐊᑕᖅᑐᑦ ᐱᕐᑯᔭᓕᕆᓂᒃᑯᑦ ᐱᒋᐊᕈᑕᐅᓯᒪᓪᓗᑎᑦ

ᐱᓕᕆᐊᕗᑦ ᑕᕝᕙᓂ ᐊᕐᕌᒍᒥ ᐊᖏᔪᐊᓗᓐᓂᑦ ᐊᔾᔨᐅᖏᑦᑐᓂᑦ ᑲᒪᔪᒍᑦ. ᐱᓕᕆᖃᑎᒋᓪᓗᒋᑦ ᐃᓄᐃᑦ ᑕᐱᓈᑦ ᑲᓇᑕᒥ (ITK), ᐱᔭᕇᖅᓯᓯᒪᔪᒍᑦ ᓴᖅᑭᖅᓯᒪᓕᖅᑐᑎᒍᓪᓗ ᑲᓇᑕᒥ ᐃᓄᐃᑦ ᐱᒋᐊᕈᑎᖏᑦ ᐸᕐᓇᐅᑎᖏᓐᓂ ᓂᓇᔭᐅᓯᒪᖕᖏᑦᑐᑦ ᐃᓄᐊᖅᑕᐅᓯᒪᔪᓪᓗ ᐃᓄᐃᑦ ᐊᕐᓇᐃᑦ, ᓂᕕᐊᖅᓯᐊᓄᓪᓗ ᐊᒻᒪᓗ ᑕᐱᒪᐃᑑᖃᑎᒥᓂᒃ ᐊᐃᐸᐸᖅᓱᕐᓄᑦ (2SLGBTQQIA+).

ᑎᑎᕋᖅᓯᒪᔪᓂᒃ ᐱᑕᓕᒃ ᑲᓇᑕᒥ ᐱᒋᐊᕈᑎᓄᑦ ᐸᕐᓇᐅᑏᑦ ᐃᓗᐊᓂ, ᑖᒃᑯᐊ ᐸᕐᓇᐅᑏᑦ ᐃᓄᓐᓂᑦ ᓯᕗᓪᓕᖅᐸᐅᔾᔨᔪᑦ ᐱᖃᓯᐅᔾᔨᓪᓗᑎᓪᓗ ᐊᔾᔨᐅᖏᑦᑐᓂᒃ ᑲᒪᓇᓱᐊᖅᑐᑎᑦ ᐊᑐᓕᖅᑎᑦᑎᓗᑎᑦ ᐃᖅᑲᖅᑐᐃᕕᓕᕆᔨᒃᑯᓐᓄᑦ ᑐᓂᔭᐅᓯᒪᓪᓗᑎᒃ.

ᐊᒻᒪᓗᒃᑲᓐᓂᖅ ᑕᕝᕙᓂ ᐊᕐᕌᒍᒥ, ᐊᑐᓕᖅᑎᑦᑎᕙᓪᓕᐊᓕᓚᐅᖅᑐᑦ ᐊᖏᑦᕋᕐᑲᓐᖏᑦᑐᓄᑦ ᐱᒋᐊᕈᑕᐅᓯᒪᔪᓂᑦ, ᑲᒪᒋᔭᐅᓪᓗᑎᑦ ᑲᓇᑕᒥ ᐃᓪᓗᓕᕆᔨᔪᐊᒃᑯᓐᓄᑦ (CMHC) ᐱᓕᕆᖅᑎᖅᑲᖅᑐᑎᑦ ᐸᐅᑑᑎᒃᑯᓐᓂᑦ ᐊᒻᒪᓗ ᓄᓇᖅᑳᖅᑐᒥᓂᕐᓄᑦ ᐱᔾᑦᑎᕋᐅᑎᓄᑦ ᑲᓇᑕᒥ (ISC). ᐱᓕᕆᐊᕆᓯᒪᒋᖅᑕᖏᑦ ᐅᑭᐅᓄᑦ ᕐᑯᓕᓄᑦ ᓂᓕᓕᐊᔪᑎᖅᑲᖅᑕᕐᓂᖏᑦ ᐸᐅᑑᑎᒃᑯᑦ, ᑕᒪᓐᓇ ᐱᒋᐊᕈᑎ ᓯᕗᓪᓕᖅᐹᖑᓪᓗᓂ ᑲᒪᒋᔭᐅᕙᓪᓕᐊᔪᖅ ᐊᔾᔨᐅᖏᑦᑐᓂᒃ ᐊᔅᓱᕈᑕᐅᕙᑦᑐᓂᒃ ᐃᓄᓐᓄᑦ ᐊᕐᓇᓄᑦ ᓱᕈᓯᕐᓄᓪᓗ ᐊᒻᒪᓗ ᑕᐱᒪᐃᑑᖃᑎᒥᓂᒃ ᐊᐃᐸᐸᖅᓱᕐᓄᑦ (2SLGBTQQIA+) ᓄᖅᑲᖅᓱᒥᑎᕐᓯᓇᓱᓐᓂᖏᑦ ᓂᖓᖅᐸᑦᑐᓂᒃ.

ᐊᓯᐊᓂᑦᑕᐅ ᐱᓕᕆᐊᕆᓯᒪᔭᖏᓐᓂ, ᐋᖅᑭᔅᓱᐃᕙᓪᓕᐊᖏᓐᓇᖅᑐᒍᑦ ᓯᕗᓪᓕᖅᐹᑦᑎᐊᒥ ᐃᓄᓐᓅᖑᔪᓂᒃ ᐊᖑᑕᐅᔭᑦ ᐊᕐᓇᐅᔭᓪᓗ ᓇᓗᓇᐃᖅᑕᐅᓯᒪᔪᑦ ᖃᐅᔨᓴᕐᑕᐅᓂᖏᑦ. ᐱᓕᕆᐊᖏᑦ ᓇᓗᓇᐃᖅᑕᐅᓪᓗᑎᑦ ᑲᑎᒪᔨᓄᑦ ᐸᐅᑑᑎᒃᑯᑦ ᐊᕐᕌᒍᑕᒫᖅᓯᐅᑎᖓᓐᓂᒃ ᑲᑎᒪᑎᓪᓗᒋᑦ ᕖᕝᕗᐊᕆᒥ 2022-ᖑᑎᓪᓗᒍ. ᓇᓗᓇᐃᕈᒪᓗᒋᓪᓗ, ᑖᒃᑯᐊ ᑎᑎᕋᖅᓯᒪᔪᑦ ᐊᑐᖅᑕᐅᓚᔭᖅᑐᑦ ᐃᑲᔪᖅᑐᐃᔾᔪᑕᐅᓗᑎᑦ ᐊᑐᓕᖅᑎᑕᐅᓂᖏᓐᓂ ᐃᓄᐃᑦ ᒪᓕᖏᑦ — ᒪᓕᖏᐃᑦ ᐊᒻᒪᓗ ᐃᓄᐃᑦ ᖃᐅᔨᒪᔭᑐᖅᑲᖏᑦ.

ᓂᐱᖃᐅᑎᒋᔭᐅᖏᓐᓇᕐᓂᐊᖅᑐᑦ ᐊᕐᓇᐃᑦ ᐃᓄᐃᑦ ᐱᖃᓯᐅᔭᔭᐅᖏᓐᓇᕐᓗᑎᑦ ᑲᓇᑕᒥ ᐱᒋᐊᕈᑎᔅᓴᓄᑦ.

ᓵᓐᓄᐊᓇᒥ 2022-ᖑᑎᓪᓗᒍ, ᐱᓕᕆᖅᑎᖅᑲᖅᑕᕐᓂᐊᓂᕐᒥᑦ ᐅᖅᑲᖅᑎᖅᑲᖅᓯᒪᓕᖅᑐᑦ ᑲᓇᑕᒥ ᐃᖅᑲᖅᑐᐃᕕᓕᕆᔨᒃᑯᖏᓐᓂ ᐱᔭᐅᕙᓪᓕᐊᓗᓂ ᐱᒋᐊᕈᑎᔅᓴᐃᑦ ᐸᕐᓇᐅᑎᖏᑦ ᑕᒪᒃᑯᓐᖓ ᐊᑐᓕᖅᑎᑦᑎᓂᕐᒥᑦ ᓯᓚᔪᐊᒥ ᑲᑐᔾᔨᔫᑦ ᓇᓗᓇᐃᖅᓯᓯᒪᓂᖏᑦ ᐱᔪᓐᓇᐅᑎᖏᓐᓂ ᓄᓇᖅᑳᖅᑐᒥᓃᑦ ᐱᕐᑯᔭᖏᓐᓂ. ᓵᓐᓄᐊᓇᒥ 2022, ᐸᐅᑑᑎᒃᑯᑦ ᐋᖅᑭᒋᐊᓇᐊᓕᓐᓂᑦ ᑐᓂᓯᓚᐅᖅᓯᒪᔪᑦ ᑐᔅᓯᕋᐅᑎᒥᒃ, ᐊᑎᓕᒃ "ᑲᑎᒪᑎᕐᑎᓂᖅ, ᐱᓕᕆᖅᑎᖅᑲᕐᓂᖅ ᐱᒋᐊᕈᑎᔅᓴᓂᒃ ᐸᕐᓇᐅᑎᓂᒃ ᑲᔪᓯᑎᑕᐅᕐᑯᓪᓗᑎᑦ ᑐᕌᒐᔅᓴᐃᑦ ᑖᒃᑯᓂᖓ ᓯᓚᔪᐊᒥ ᑲᑐᔾᔨᔫᑦ ᓇᓗᓇᐃᖅᓯᓯᒪᓂᖏᑦ ᐱᔪᓐᓇᐅᑎᖏᓐᓂ ᓄᓇᖅᑳᖅᑐᒥᓃᑦ ᐱᕐᑯᔭᖏᓐᓂ."

ᐃᓅᓪᓗᑕ, ᐃᓕᔅᓴᖅᓯᓯᒪᒐᑦᑕ ᐱᓕᕆᖅᑎᖅᑲᖅᑐᓂᑦ ᑭᓯᐊᓂ ᑐᓐᖓᕕᐅᒻᒪᑕ ᐱᓕᕆᐊᑦᑎᓐᓄᑦ. ᕐᑯᔭᓐᓇᒦᕈᒪᔭᒃᑲ ᐱᓕᕆᖅᑎᕗᑦ ᒐᕙᒪᒃᑯᑦ, ᐊᒻᒪᓗ ᐃᓄᐃᑦ ᒐᕙᒪᒃᑯᖏᑦ ᑲᑐᔾᔨᖅᑎᑏᑦ ᓄᓇᓕᓐᓂᓪᓗ ᐱᓕᕆᖅᑎᒋᕙᑦᑕᕗᑦ. ᕿᓚᓈᑦᑎᐊᖅᑐᖓ ᐱᓕᕆᖅᑎᖅᑲᒃᑲᓐᓂᕆᐊᒥᑦ ᐱᓕᕆᐊᕗᑦ ᐱᔾᔪᑎᒋᓪᓗᑎᒍ ᑲᔪᓯᑎᒍᒪᒐᑦᑐᒍ.

ᐊᖑᑕᐅᔭᑦ ᐊᕐᓇᐅᔭᓪᓗ ᓇᓗᓇᐃᖅᑕᐅᓯᒪᔪᑦ ᖃᐅᔨᓴᒃᑕᐅᓂᖏᑦ (Gender-Based Analysis Plus) ᐸᐅᑦᑑᑎᒃᑯᑦ ᐃᓄᓐᓅᖓᔪᓄᑦ ᐊᖑᑕᐅᔭᑦ ᐊᕐᓇᐅᔭᓪᓗ ᓇᓗᓇᐃᖅᑕᐅᓯᒪᔪᑦ (GBA+) ᐱᓕᕆᔪᑦ

ᐊᖑᑕᐅᔭᑦ ᐊᕐᓇᐅᔭᓪᓗ ᓇᓗᓇᐃᖅᑕᐅᓯᒪᔪᑦ (GBA+) ᖃᐅᔨᓴᐅᑎᐅᖅᑕᖅᑐᖅ ᐃᓕᓴᕆᔪᒪᓪᓗᒋᑦ ᐊᑐᓂ ᐃᓄᐃᑦ ᖃᓄᐃᑦᑑᓂᖏᓐᓂ, ᓇᓗᓇᐃᒃᑯᑎᖏᓐᓂ, ᑭᓇᐅᓂᖏᓐᓂ ᓇᓗᓇᐃᖅᓯᓯᒪᔪᓂᒃ. ᑕᒪᒃᑯᐊ ᐱᓇᓱᐊᖅᑐᑑᖏᒻᒪᑕ, ᑭᓯᐊᓂᓕ ᓇᓗᓇᐃᖅᓯᔾᔪᑕᐅᓇᓱᐊᖅᑐᑦ ᑭᓇᐅᓂᓐᓂ ᖃᓄᓪᓗ ᐊᑦᑐᐃᓂᖅᑲᕐᓂᐊᕐᒪᖔᑕ ᐊᑐᖅᑕᕐᓂᑦ ᐊᐅᓚᓐᓂᑦ ᐃᓅᖅᑎᓐᓂᓪᓗ.

ᐃᓄᐃᑦ ᐊᔾᔨᐅᖏᑦᑐᓂᑦ ᐊᑐᖅᑲᑦᑕᖅᓯᒪᒻᒪᑕ, ᐅᖅᑲᐅᓯᖅᑲᖅᑐᑎᓪᓗ, ᖃᓄᐃᑦᑑᓯᒪᓂᖏᓐᓂᓪᓗ, ᓄᓇᖏᓐᓂᓪᓗ, ᑲᑎᒪᔨᐅᓂᖏᓐᓂᓪᓗ, ᐃᓅᖅᑎᖅᑲᕐᓂᖏᓐᓂᓪᓗ, ᐅᐸᐱᓇᔭᖅᑲᖅᑐᑎᓪᓗ. ᑖᒃᑯᓄᖓ ᐊᖑᑕᐅᔭᑦ ᐊᕐᓇᐅᔭᓪᓗ ᓇᓗᓇᐃᖅᑕᐅᓯᒪᔪᑦ (GBA+) ᐱᓕᕆᐊᖏᑦ ᓇᒻᒪᑦᑑᖓᑦ ᐃᓄᓐᓄᑦ ᐊᕐᓇᓄᑦ, ᑐᓐᖓᕕᖅᑲᕐᓗᓂ ᐃᓄᐃᑦ ᖃᐅᔨᒪᔭᑐᖅᑲᖏᑦ ᑐᓐᖓᕕᖏᓐᓂ. ᐃᓄᐃᑦ ᖃᐅᔨᒪᔭᑐᖅᑲᖏᑦ ᒪᓕᖏᑦ ᐃᓄᐃᑦ ᐅᐸᐱᓇᒻᒪᑦ ᑖᒃᑯᓇᓐᖓᑦ ᐅᖃᐅᓯᐅᓯᒪᔪᑦ ᐋᖅᑭᓯᖅᑕᐅᓯᒪᓪᓗᑎᓪᓗ ᐃᓐᓇᑐᖅᑲᕐᓄᑦ ᓄᓇᕗᒻᒥ. ᐃᓄᐃᑦ ᖃᐅᔨᒪᔭᑐᖅᑲᖏᑦ ᒪᓕᖏᑦ ᐊᔾᔨᒌᖅᑕᕐᖏᒃᑲᓗᐊᖅᑐᑦ ᐊᕕᑦᑐᖅᓯᒪᔪᓂ, ᑭᓯᐊᓂᓕ ᐅᐸᐱᓇᔭᖏᑦ ᐋᔾᔨᒌᐸᓗᐃᓐᓇᐃᑦ ᐃᓄᐃᑦ ᓄᓇᓕᒫᖏᓐᓂ. ᐃᓄᐃᑦ ᐊᑐᐊᖅᓯᔾᔪᑎᖅᑲᖅᑐᑦ ᑕᒪᒃᑯᓂᖓ ᒪᓕᖏᕐᓂᑦ, ᐊᔾᔨᒌᑕᐅᔪᓂᓪᓗ ᓯᕗᒧᐊᒃᑲᓐᓂᓇᐊᓕᓐᓂᓪᓗ ᐱᐅᓂᖅᓴᒥᑦ ᓯᕗᓂᖅᑕᑎᐊᕐᑯᓪᓗᒋᑦ.

ᑲᒪᔨᐅᓪᓗᑕ ᑲᑐᔾᔨᖅᑎᒌᖏᓪᓗᑕ ᐱᔭᐅᒋᐊᓕᓐᓂᑦ ᓂᓕᓕᐊᔪᔪᑕᐅᒋᐊᓕᓐᓂᓪᓗ ᐃᓄᐃᑦ ᐊᕐᓇᓄᑦ ᑲᓇᑕᒥ, ᐸᐅᑑᑎᒃᑯᑦ ᐱᒻᒪᓇᐅᒋᔭᖅᑲᖅᑐᑦ ᐃᓄᐃᑦ ᐊᕐᓇᓂᑦ ᓇᒻᒥᓂᖅ ᐃᓅᓇᓱᐊᑦᑎᐊᓇᐊᖅᑲᕐᓂᖏᓐᓂ ᐊᒻᒪᓗ

ᐊᔾᔨᐅᖏᑦᑐᓕᓪᓗᑕᓗ, ᐱᕙᓪᓕᐊᖏᓐᓇᕐᑦᑕ ᐃᓄᐃᑦ ᑐᕋᖓᔪᓂᒃ ᐊᕐᓇᓄᑦ ᐊᖑᑎᓄᓪᓗ ᖃᐅᔨᓴᖅᑕᖅᑕᐅᔪᓐᓇᓂᒃ ᐱᕙᓪᓕᐊᓂᖏᓐᓂ. ᐱᓕᕆᐊᖏᑦ ᓇᓗᓇᐃᖅᑕᐅᓪᓗᑎᑦ ᑲᑎᒪᔨᓄᑦ ᐸᐅᑑᑎᒃᑯᑦ ᐋᕐᕌᒍᑕᒫᖅᓯᐅᑎᖓᓐᓂᒃ ᑲᑎᒪᑎᓪᓗᒋᑦ ᕖᕝᕗᐊᕆᒥ 2022-ᖑᑎᓪᓗᒍ. ᓇᓗᓇᐃᕈᒪᓗᒋᓪᓗ, ᑖᒃᑯᐊ ᑎᑎᕋᖅᓯᒪᔪᑦ ᐊᑐᖅᑕᐅᓚᔭᖅᑐᑦ ᐃᑲᔪᖅᑐᐃᔾᔪᑕᐅᓗᑎᑦ ᐊᑐᓕᖅᑎᑕᐅᓂᖏᓐᓂ ᐃᓄᐃᑦ ᒪᓕᖏᑦ — ᒪᓕᖏᐃᑦ ᐊᒻᒪᓗ ᐃᓄᐃᑦ ᖃᐅᔨᒪᔭᑐᖅᑲᖏᑦ.

ᐊᔾᔨᐅᖏᑦᑐᓕᓪᓗᑕᓗ, ᐱᕙᓪᓕᐊᖏᓐᓇᕐᑦᑕ ᐃᓄᐃᑦ ᐊᕐᓇᐃᑦ ᐃᓄᐃᑦ ᖃᐅᔨᒪᔭᑐᖅᑲᖏᑦ ᐱᒋᐊᕈᑎᔅᓴᓄᑦ ᑲᑎᒪᔨᓄᑦ ᐸᐅᑑᑎᒃᑯᑦ ᐋᕐᕌᒍᑕᒫᖅᓯᐅᑎᖓᓐᓂᒃ ᑲᑎᒪᑎᓪᓗᒋᑦ ᕖᕝᕗᐊᕆᒥ 2022-ᖑᑎᓪᓗᒍ. ᓇᓗᓇᐃᕈᒪᓗᒋᓪᓗ, ᑖᒃᑯᐊ ᑎᑎᕋᖅᓯᒪᔪᑦ ᐊᑐᖅᑕᐅᓚᔭᖅᑐᑦ ᐃᑲᔪᖅᑐᐃᔾᔪᑕᐅᓗᑎᑦ ᐊᑐᓕᖅᑎᑕᐅᓂᖏᓐᓂ ᐃᓄᐃᑦ ᒪᓕᖏᑦ — ᒪᓕᖏᐃᑦ ᐊᒻᒪᓗ ᐃᓄᐃᑦ ᖃᐅᔨᒪᔭᑐᖅᑲᖏᑦ.

ᓇᒻᒥᓂᖅ ᐊᖑᑕᐅᔭᑦ ᐊᕐᓇᐅᔭᑦᓗ ᓇᓗᓇᐃᖅᑕᐅᓯᒪᔪᑦ (GBA+) ᑲᒪᓗᑎᑦ. ᐱᕙᓪᓕᐊᓂᖏᑦ ᑖᒃᑯᓂᖓ, ᑖᑯᓐᓄᖓᓗ, ᐃᓄᓐᓄᑦ ᐊᕐᓇᓄᑦ ᐊᒻᒪᓗ ᐊᕐᓇᐅᓂᖏᑦ ᐊᖑᑕᐅᓂᖏᑦ ᐊᔾᔨᐅᖏᓐᓂᖏᓐᓂ ᐃᓄᓐᓂᑦ ᐊᒻᒪᓗ ᐊᑕᖏᑦᑎᐊᕐᓗᒍ ᖃᐅᔨᓴᖅᑕᐅᖏᓪᓗᓂ ᖃᓄᐃᑦᑐᓂᖓᓐᓂ ᐱᓐᖏᖕᒐᕐᓗᑎᑦ. ᑕᒪᓐᓇ ᐱᔾᔪᑎᒋᓪᓗᒍ 2019-ᒥ, ᐸᐅᑑᑎᒃᑯᑦ ᐱᑕᖃᓇᐊᖃᖅᑐᒋᑦᑎᓕᓕᐅᖕᒐᑕ ᐋᖅᑮᓗᑎᑦ ᐃᓄᓐᓅᖓᔪᓄᑦ ᐊᖑᑕᐅᔭᑦ ᐊᕐᓇᐅᔭᑦᓗ ᓇᓗᓇᐃᖅᑕᐅ- ᓯᒪᔪᑦ (GBA+) ᐱᓕᕆᔪᑦ ᐱᕐᑯᔭᐅᓗᓂ ᖃᐅᔨᓴᖅᑕᐅᓗᑎᑦᓗ ᐊᑐᓕᖅᑎᑕᐅᓗᑎᑦᓗ ᐱᓕᕆᖃᑎᒌᑦᓗᑎᑦ ᑐᑭᓯᐅᒪᔭᐅᒃᑲᓐᓂᕐᑯᑦᓗᑎᑦ ᐊᒥᓱᑦ ᐃᓄᐃᑦ, ᐃᓱᒪᓕᕆᓂᕐᒧᖓᔪᑦ, ᐱᕙᓪᓕᐊᓂᕐᒧᑦ, ᐊᒻᒪᓗ ᑲᑎᒪᔨᐅᓂᕐᒧᑦ ᐋᖅᑭᓱᖅᑕᐅᓗᑎᑦ ᐱᑕᖃᓪᓕᕆᓐᓂᖏᑦ ᐃᓄᓐᓂᑦ ᐊᕐᓇᓂᑦ ᐃᓄᐃᑦ ᓄᓇᖏᓐᓂ — ᐃᓅᓇᓱᐊᕐᕕᑎᓐᓂ. ᐱᓕᕆᐊᕗᑦ ᓴᖅᑮᓯᒪᔪᖅ ᓂᓪᓕᐊᔾᔪᑕᐅᒋᐊᓕᓐᓂᑦ ᓯᕗᓪᓕᖅᐸᐅᔭᐅᒋᐊᓕᓐᓂᓪᓗ ᐃᓱᒪᒋᔭᐅᔪᓂᒃ ᓯᕗᓪᓕᖅᐸᐅᑎᓗᒋᓪᓗ ᐃᓄᐃ ᐊᕐᓇᐃᑦ ᐊᒻᒪᓗ ᐊᖑᑏᑦ ᐊᕐᓇᐃᓪᓗ ᐊᔾᔨᐅᓐᖏᑦᑐᑦ ᐃᓄᐃᑦ, ᐃᐸᐱᒋᔭᐅᖃᑦᑕᖅᓯᒪᓐᖏᑦᑐᑦ ᑲᒪᒋᔭᐅᖃᑦᑕᖅᓯᒪᓐᖏᑦᑐᓪᓘᓐᓂᑦ.

ᐸᐅᑑᑎᒃᑯᑦ ᕿᓂᓚᐅᖕᒐᑕ ᑐᑭᓱᑎᑕᐅᓪᓗᑎᓪᓗ ᐃᓄᓐᓄᑦ ᑐᑦᖓᔪᓂᑦ ᐊᕐᓇᐅᔭᑦ ᐊᖑᑕᐅᔭᓪᓗ ᕿᒥᕐᕈᔭᐅᓂᖏᓐᓄᑦ ᑐᓐᖓᕕᕐᖏᓐᓂᑦ, ᑲᑎᒪᔨᑦᑎᓐᓄᑦ, ᐸᒃᑑᑎᒃᑯᑦ ᑲᑎᒪᑎᓪᓗᑎᑦ ᕖᕝᕗᐊᓇᒥ 2022.

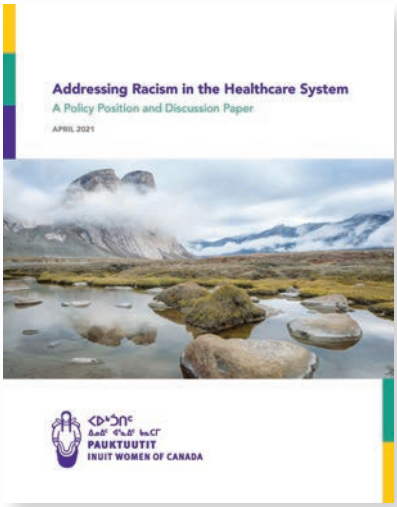

ᐸᐅᑑᑎᒃᑯᑦ ᓴᖅᑭᑎᕋᓚᐅᖅᑐᑦ ᐱᕐᑯᔭᕗᖓᒋᑕᐅᓯᒪᔪᓂᑦ ᑐᕋᓴᓇᓗᒍ ᐊᑐᕈᓐᓃᖅᑎᕋᓂᖅ ᐃᓄᓐᓂᑦ ᓇᕿᒋᔭᖃᖅᐸᕐᑐᓂ ᐋᓐᓂᐊᓱᐅᕐᕕᐅᕙᑦᑐᓂ.

ᓇᓗᓇᐃᖅᑕᐅᓚᐅᖅᑎᓪᓗᒋᑦ ᑭᖑᓪᓕᖅᐹᒥᓗ ᐱᔭᕇᔭᖅᑕᐅᓪᓗᑎᑦ, ᐸᐅᑦᑐᑎᒃᑯᑦ ᐊᔾᔨᖏᓐᓂ ᐱᔪᒪᓚᐅᖅᑐᑦ ᐃᓄᓐᓅᖓᔪᓄᑦ ᐊᖑᑕᐅᔭᑦ ᐊᕐᓇᐅᔭᓪᓗ ᓇᓗᓇᐃᖅᑕᐅᓯᒪᔪᑦ (GBA+) ᐱᓕᕆᐊᔅᓴᓂᒃ.

ᐋᓐᓂᐊᖅᑕᐃᓕᒪᔪᓕᕆᓂᕐᒧᑦ ᐱᕐᑯᔭᖅ

ᐊᖏᕈᑎᑎᒍᑦ ᑖᒃᑯᓂᖓ ᑯᐃᑉ ᑭᒡᒐᖅᑐᐃᔨᖓᓐᓂ ᐅᑭᐅᖅᑕᖅᑐᒥᓗ ᑲᓇᑕᒥ ᐃᓄᓕᕆᔨᑐᖃᒃᑯᑦ (CIRNA) ᖁᔭᓐᓇᒦᕈᒪᔭᕗᑦ ᒥᓂᔅᑕ ᒥᓗ ᐸᐅᑦᑑᑎᒃᑯᓐᓂ ᐱᕐᑯᔭᕗᑦ ᓯᕗᕙᖅᑎᒍᓐᓇᓚᐅᖕᒐᒍ ᖃᐅᔨᓴᖅᑏᑦᓗ ᑲᒪᑦᓗᑎᑦ ᒪᓕᒐᕐᓂᑦ ᐱᕐᑯᔭᕐᓂᑦᓗ ᓯᕗᑦᓕᖅᐸᐅᔭᐅᕐᑯᑦᓗᑎᑦ ᐃᓄᓐᓅᖓᔪᓄᑦ ᐊᖑᑕᐅᔭᑦ ᐊᕐᓇᐅᔭᑦᓗ ᓇᓗᓇᐃᖅᑕᐅᓯᒪᔪᑦ (GBA+) ᐱᓕᕆᔪᑦ ᑲᔪᓯᕐᑯᑦᓗᑎᑦ ᐱᓕᕆᐊᔅᓴᕗᑦ.

ᑲᒪᒋᔭᐅᓂᖏᑦ ᐅᕕᓂᖅᑲᑎᒋᓐᖏᑕᖏᓐᓂ ᐃᓚᐃᓐᓈᖅᑕᐅᓂᖓ ᐋᓐᓂᐊᖅᑐᓕᕆᕕᒻᒥ ᐱᓯᒪᑦᑎᔨᓂᒃ: ᐱᕐᑯᔭᐃᑦ ᖃᓄᐃᓕᖓᓂᖏᑦ ᐊᒻᒪᓗ ᐅᖃᐅᓯᔅᓴᐃᑦ ᑎᑎᕋᖅᓯᒪᔪᑦ

ᐅᕕᓂᖅᑲᑎᒋᓐᖏᑕᒥᓂᒃ ᐃᓚᐃᓐᓈᖅᑕᐅᓂᖓ ᐃᐸᐱᒋᔭᐅᑲᐃᓐᓇᖅᑕᑦᓱᖑᒻᒪᑕ ᐊᒥᓱᓄᑦ ᐃᓄᓐᓄᑦ ᐊᕐᓇᓄᑦ. ᑕᒪᓐᓇ ᓱᓕᓗᐊᓐᖑᐊᖅᑐᖅ ᐱᓕᕆᖅᑲᖅᑲᖅᑎᓪᓗᒋᑦ ᐋᓐᓂᐊᖅᑐᓕᕆᓂᕐᒥᑦ ᐱᓯᒪᑦᑎᔨᓂᒃ ᐊᖏᔪᖅᑳᖑᓂᖅᓴᐅᓚᓱᐊᖅᑎᓪᓗᒋᑦ ᐊᒻᒪᓗ ᐅᕕᖅᑲᑎᒋᓐᖏᑕᒥᓂᒃ ᐃᓚᐃᓐᓈᖅᑐᓂᖅ ᐱᖁᔭᐃᑦ ᐅᖃᐅᓯᖅᑲᖓᑕ ᓱᓕᓐᖏᑐᕐᔪᐊᕋᓗᓐᓂᑦ ᐃᓱᒪᒋᔭᐅᖃᑦᑕᕐᓂᖏᑦ ᓇᓗᓇᐃᖅᑕᐅᓯᒪᓂᖏᑦ ᐱᐅᓐᖏᑦᑐᐊᓘᓂᕋᖅᑕᐅᓪᓗᑎᑦ ᓄᓇᖃᖅᑳᖅᑐᒥᓂᑦ. ᑕᒪᓐ ᐱᓪᓗᒍ ᐱᓯᒪᔭᐅᑦᑎᐊᓐᖏᓐᓂᖅᓴᐅᓕᓱᑦ ᐃᓄᐃᑦ, ᐱᓗᐊᖅᑐᒥᑦ ᐃᓄᐃᑦ ᐊᕐᓇᐃᑦ, ᐊᓯᖏᓐᓂᓪᓕ ᑕᐃᒃᑯᓂᖓ ᑲᓇᑕᒥᐅᑕᕐᓂᑦ. ᐱᓗᐊᖅᑐᕐᔪᐊᕋᓗᓐᓂᓪᓕ ᐃᓚᖏᓐᓂ, ᐊᓪᓘᒃ ᐃᓅᔪᓐᓂᖅᑐᖃᖅᑕᖅᓯᒪᒻᒪᕆᑦᑐᖅ.

ᐃᓚᐃᓐᓈᖅᑕᐃᓕᒪᑎᑦᑎᓂᖅ ᐱᒋᐊᖅᓯᒪᓕᖅᑐᖅ, ᐃᓕᖅᑯᓯᐅᔪᓂᒃ ᖃᐅᔨᓴᖅᑕᐅᓂᖏᓐᓂ, ᐱᒋᐊᖅᑕᐅᑦᑎᐊᕐᓗᑎᑦ ᐃᓕᓴᕆᔭᐅᓗᑎᓪᓗ ᑕᒪᒃᑯᐊ ᐱᑕᖃᓂᖏᑦ ᐃᓚᐃᓐᓈᕐᓂᖅ. ᖁᐊᖅᑳᖅᓯᒪᔪᓂᒃ ᐊᒻᒪᓗ ᐊᔾᔨᐅᖏᑦᑐᓯᒋᓂᖏᓐᓂ ᑲᒪᒋᓇᓱᐊᖑᕐᓗᑎᑦ, ᑐᓐᖓᕕᐅᔪᓐᓇᖅᑐᑦ ᑕᑯᓐᓇᖅᑕᖏᓐᓂ ᐃᓄᐃᑦ ᐊᕐᓇᐃᑦ ᐊᒻᒪᓗ ᐃᓄᓐᓅᖓᔪᓄᑦ ᐊᖑᑕᐅᔭᑦ ᐊᕐᓇᐅᔭᓪᓗ ᓇᓗᓇ-ᐃᖅᑕᐅᓯᒪᔪᑦ (GBA+) ᐱᓕᕆᔪᑦ, ᐊᑐᕆᐊᖅᑲᓚᕆᑦᑐᖅ ᐋᖅᑭᓇᓱᐊᓐᓂᐊᕈᑦᑕ ᖁᕙᓯᓐᓂᖅᓴᐅᓱᑏᓇᑎᓪᓗᑎᑦ ᐅᕕᓂᖅᑲᑎᒋᓐᖏᑦ ᐃᓄᐃᑦ ᑲᓇᑕᒥ.

ᐱᖁᔭᐅᓐᖏᑦᑎᐊᖕᒐᑦ ᑕᐃᒫᒃ ᐸᐅᑑᑎᒃᑯᓐᓂ ᐊᑐᓕᖁᔭᐅᓚᐅᖅᑐᑦ ᐃᓚᐃᓐᓈᖅᑕᖁᔭᑎᑦ ᐃᓄᓐᓂᑦ ᐋᓐᓂᐊᖅᑕᐃᔪᓕᕆᓂᕐᒥᑦ.

ᐅᕕᓂᖅᑲᑎᒋᓐᖏᑕᒥᓂᒃ ᐃᓚᐃᓐᓈᖅᑕᐅᓂᖓ ᐃᐸᐱᒋᔭᐅᑲᐃᓐᓇᖅᑕᑦᓱᖑᒻᒪᑕ ᐊᒥᓱᓄᑦ ᐃᓄᓐᓄᑦ ᐊᕐᓇᓄᑦ. ᑕᒪᓐᓇ ᓱᓕᓗᐊᓐᖑᐊᖅᑐᖅ ᐱᓕᕆᖅᑲᖅᑲᖅᑎᓪᓗᒋᑦ ᐋᓐᓂᐊᖅᑐᓕᕆᓂᕐᒥᑦ ᐱᓯᒪᑦᑎᔨᓂᒃ ᐊᖏᔪᖅᑳᖑᓂᖅᓴᐅᓱᐊᖅᑎᓪᓗᒋᑦ ᐊᒻᒪᓗ ᐅᕕᖅᑲᑎᒋᓐᖏᑕᒥᓂᒃ ᐃᓚᐃᓐᓈᖅᑐᓂᖅ ᐱᖁᔭᐃᑦ ᐅᖃᐅᓯᖅᑲᖓᑕ ᓱᓕᓐᖏᑐᕐᔪᐊᕋᓗᓐᓂᑦ ᐃᓱᒪᒋᔭᐅᖃᑦᑕᕐᓂᖏᑦ ᓇᓗᓇᐃᖅᑕᐅᓯᒪᓂᖏᑦ ᐱᐅᓐᖏᑦᑐᐊᓘᓂᕋᖅᑕᐅᓪᓗᑎᑦ ᓄᓇᖃᖅᑳᖅᑐᒥᓂᑦ. ᑕᒪᓐ ᐱᓪᓗᒍ ᐱᓯᒪᔭᐅᑦᑎᐊᓐᖏᓐᓂᖅᓴᐅᓕᓱᑦ ᐃᓄᐃᑦ, ᐱᓗᐊᖅᑐᒥᑦ ᐃᓄᐃᑦ ᐊᕐᓇᐃᑦ, ᐊᓯᖏᓐᓂᓪᓕ ᑕᐃᒃᑯᓂᖓ ᑲᓇᑕᒥᐅᑕᕐᓂᑦ. ᐱᓗᐊᖅᑐᕐᔪᐊᕋᓗᓐᓂᓪᓕ ᐃᓚᖏᓐᓂ, ᐊᓪᓘᒃ ᐃᓅᔪᓐᓂᖅᑐᖃᖅᑕᖅᓯᒪᒻᒪᕆᑦᑐᖅ.

ᐃᓚᐃᓐᓈᖅᑕᐃᓕᒪᑎᑦᑎᓂᖅ ᐱᒋᐊᖅᓯᒪᓕᖅᑐᖅ, ᐃᓕᖅᑯᓯᐅᔪᓂᒃ ᖃᐅᔨᓴᖅᑕᐅᓂᖏᓐᓂ, ᐱᒋᐊᖅᑕᐅᑦᑎᐊᕐᓗᑎᑦ ᐃᓕᓴᕆᔭᐅᓗᑎᓪᓗ ᑕᒪᒃᑯᐊ ᐱᑕᖃᓂᖏᑦ ᐃᓚᐃᓐᓈᕐᓂᖅ. ᖁᐊᖅᑳᖅᓯᒪᔪᓂᒃ ᐊᒻᒪᓗ ᐊᔾᔨᐅᖏᑦᑐᓯᒋᓂᖏᓐᓂ ᑲᒪᒋᓇᓱᐊᖑᕐᓗᑎᑦ, ᑐᓐᖓᕕᐅᔪᓐᓇᖅᑐᑦ ᑕᑯᓐᓇᖅᑕᖏᓐᓂ ᐃᓄᐃᑦ ᐊᕐᓇᐃᑦ ᐊᒻᒪᓗ ᐃᓄᓐᓅᖓᔪᓄᑦ ᐊᖑᑕᐅᔭᑦ ᐊᕐᓇᐅᔭᓪᓗ ᓇᓗᓇ-ᐃᖅᑕᐅᓯᒪᔪᑦ (GBA+) ᐱᓕᕆᔪᑦ, ᐊᑐᕆᐊᖅᑲᓚᕆᑦᑐᖅ ᐋᖅᑭᓇᓱᐊᓐᓂᐊᕈᑦᑕ ᖁᕙᓯᓐᓂᖅᓴᐅᓱᑏᓇᑎᓪᓗᑎᑦ ᐅᕕᓂᖅᑲᑎᒋᓐᖏᑦ ᐃᓄᐃᑦ ᑲᓇᑕᒥ.

ᐱᖁᔭᐅᓐᖏᑦᑎᐊᖕᒐᑦ ᑕᐃᒫᒃ ᐸᐅᑑᑎᒃᑯᓐᓂ ᐊᑐᓕᖁᔭᐅᓚᐅᖅᑐᑦ ᐃᓚᐃᓐᓈᖅᑕᖁᔭᑎᑦ ᐃᓄᓐᓂᑦ ᐋᓐᓂᐊᖅᑕᐃᔪᓕᕆᓂᕐᒥᑦ.

ᐃᓄᐃᑦ ᓄᓕᐊᕐᓂᒃᑯᑦ ᓇᔾᔪᓕᕆᓂᒃᑯᓪᓗ: ᐃᑲᔪᖅᑐᖅᑕᐅᓂᖏᑦ ᐃᓄᐃᑦ ᐃᓚᒋᑦ ᓄᓇᓖᓪᓗ. ᐊᔾᔨᒌᓐᖏᑦᑐᓂᒃ ᐋᓐᓂᐊᖅᑕᐃᓕᒪᔪᓕᕆᓂᕐᒧᑦ ᐱᕐᑯᔭᐃᑦ, ᐱᓕᕆᖃᑎᒌᓐᓂᖏᓐᓂ ᐅᓂᒃᑳᓕᐊᖑᓯᒪᔪᖅ

ᐱᒋᐊᖅᑐᒍ ᓲᑏᐸᐱᕆ 2021 ᑎᑭᑦᑐᒍ 2022, ᐸᐅᑦᑑᑎᒃᑯᑦ ᐊᕕᑦᑐᖅᓯᒪᔪᓂᒃ ᓄᓇᓕᐸᐅᔭᓐᓂᓪᓗ ᑲᑎᒪᑎᑦᑎᓚᐅᖅᓯᒪᔪᑦ ᐃᓄᓐᓂᑦ ᓇᑭᓐᖕᒐᖅᓯᒪᑐᐃᓐᓇᖅᑐᓂᑦ ᑲᓇᑕᒥ ᑐᓴᕈᒪᓪᓗᑎᑦ ᑭᓯᓂᑦ ᑲᒪᒋᐊᖅᑲᒪᖕᒐᑕ ᐱᖃᓯᐅᑎᓗᒋᑦᓗ ᒐᕙᒪᑐᖅᑲᑯᑦ ᓄᑖᖅ ᐊᔾᔨᐅᖏᑦᑐᓂᑦ ᓄᓇᖅᑲᖅᑲᖅᑐᒥᓂᕐᓂᑦ ᐋᓐᓂᐊᖅᑕᐃᓕᒪᔪᓕᕆᓂᕐᒧᑦ ᐱᕐᑯᔭᕐᔪᐊᓂᑦ.

ᑐᓴᖅᓯᒪᒐᑦᑕ ᐋᓐᓂᐊᖅᑐᓕᕆᔨᓂᑦ, ᐊᑦᓚᑦᑎᓂᑦ, ᐋᓐᓂᐊᓯᐅᖅᑎᓂᒃ, ᖃᐅᔨᓴᖅᑎᓂᒃ, ᐃᓐᓇᓂᓪᓗ ᐊᓈᓇᐅᔪᓂᓪᓗ ᐊᑐᖅᓯᒪᔭᖏᓐᓂ ᑲᓇᑕᒥ ᐋᓐᓂᐊᖅᑕᐃᓕᒪᔪᓕᕆᔨᒃᑯᓐᓂ ᐱᓯᒪᑦᑎᓂᕐᒥᑦ. ᐅᓂᒃᑳᑦᑎᐊᖅᑐᐊᓘᓚᐅᖅᑐᑦ ᓴᓐᖏᔪᐊᓗᓐᓂᑦ ᑲᒪᓇᖅᑐᓂᑦ ᐊᓯᔾᔨᖅᓯᒪᔪᔪᐊᖑᓕᖅᑐᓂᒃ ᒫᓐᓇᐅᔪᖅ ᐃᓄᓐᓂᑦ ᓄᓕᐊᕐᓂᖏᑦ ᓇᔾᔨᓂᕐᒥᓪᓗ.

ᑭᖑᓪᓕᖅᐹᒥ ᐅᓂᒃᑳᓕᐊᖑᓯᒪᔪᖅ ᓴᖅᑭᖅᑕᐅᓪᓗᓂ ᐊᑐᓕᕐᑯᔭᕗᓪᓗ ᑕᐃᒪᐃᓪᓗᐊᑎᑦᑎᓂᕐᒥᑦ ᐃᓄᓐᓂᑦ ᓄᓕᐊᕐᓂᒃᑯᑦ ᓇᔾᔨᓂᕐᒥᓪᓗ ᑲᓇᑕᒥ.

ᐃᓄᓕᕆᓂᖅ ᐱᕙᓪᓕᐊᑎᑦᑎᓂᕐᒧᓪᓗ ᐱᕐᑯᔭᑦ ᐱᓕᕆᖃᑎᖃᕐᓂᖏᑦ ᐃᖅᑲᓇᐃᔭᖅᑐᓕᕆᓂᕐᒥᑦ ᐃᓄᓕᕆᓂᕐᒥᓪᓗ ᑲᓇᑕᒥ

2021-2022 ᐊᕐᕌᒍᖏᓂ, ᐸᐅᑦᑑᑎᒃᑯᑦ — ᐃᓄᓕᕆᓂᒃᑯᑦ ᐱᕙᓪᓕᐊᔪᓕᕆᓂᒃᑯᓪᓗ ᐱᕐᑯᔭᕐᓂᑦ ᑲᒪᔨᑦ — ᐱᓕᕆᖃᑎᖃᐃᓐᓇᖅᑐᑦ ᐃᖅᑲᓇᐃᔭᖅᑐᓕᕆᔨᒃᑯᓐᓂ ᐊᒻᒪᓗ ᐃᓄᓕᕆᓂᕐᒧᑦ ᑲᓇᑕᒥ (ESDC). ᑕᒪᓐᓇ ᐱᓕᕆᖃᑎᖃᕐᓂᖅ ᐱᒻᒪᕆᐅᒻᒪᑦ ᐸᐅᑦᑑᑎᒃᑯᓐᓄᑦ ᐊᒻᒪᓗ ᑲᓇᑕᐅᑉ ᒐᕙᒪᑐᖃᒃᑯᖏᓐᓄᑦ ᐃᑲᔪᖅᑐᐃᓗᑎᑦ ᑲᑐᔾᔨᖃᑎᒌᓐᓂᒃ ᐱᔪᓐᓇᕐᓂᖏᓐᓂ ᐅᖃᖃᑎᒌᖃᑦᑕᕐᓗᑎᑦ, ᑲᑐᔾᔨᓗᑎᑦ ᓯᕗᓪᓕᖅᐸᐅᑎᔭᕆᐊᓕᖏᓐᓂ ᐋᖅᑭᔅᓱᐃᓗᑎᒃ, ᐱᐅᓯᕙᓪᓕᑎᒃᑲᓂᕐᓗᑎᓪᓗ ᖃᐅᔨᓴᖅᑐᓕᕆᓂᖅ ᐊᑐᐊᒐᓂᓪᓗ ᑕᒪᑐᒧᖓ ᐃᓄᓕᕆᓂᕐᒨᖓᔪᓂᒃ ᐱᕙᓪᓕᐊᑎᑦᑎᓂᕐᒧᓪᓗ ᓯᕗᓪᓕᖅᐸᐅᔭᐅᒋᐊᓕᓂᒃ ᑖᒃᑯᓄᖓ ᐃᓄᓐᓄᑦ ᐊᕐᓇᓄᑦ ᐊᒻᒪᓗ ᐊᕐᓇᓄᑦ ᐊᖑᑎᓄᓪᓗ ᐃᓕᖅᑯᓯᖅᑎᒌᖏᑦᑐᓄᑦ ᐃᓄᓐᓄᑦ.

ᐸᐅᑦᑑᑎᒃᑯᑦ ᐊᒻᒪᓗ ᐃᖅᑲᓇᐃᔭᖅᑐᓕᕆᔨᒃᑯᓐᓂ ᐊᒻᒪᓗ ᐃᓄᓕᕆᓂᕐᒧᓪᓗ ᑲᓇᑕᒥ (ESDC) ᐱᓕᕆᖃᑎᒌᓚᐅᖅᓯᒪᔪᑦ 2021-2022-ᒥ. ᐱᔪᑎᖃᖅᑐᐃᓐᓇᐅᓪᓗᑎᒃ, ᐊᔾᔨᐅᖏᑦᑐᓂᑦ ᐊᖏᕈᑎᓕᐅᖅᑐᑎᓪᓗ ᑕᐃᔭᐅᓪᓗᓂ ᐱᓕᕆᖃᑎᒌᓐᓂᕐᒥᑦ ᐆᑦᑐᕋᐅᑏᑦ ᐊᖏᕈᑎᖓ (EPA) ᐊᑎᓕᐅᖅᑕᐅᓪᓗᓂ 2019. ᐊᖏᕈᑎᓕᐅᓚᐅᖅᑐᑦ ᐱᒻᒪᕆᐅᓪᓗᓂ ᐱᓕᕆᖃᑎᖃᖅᑐᑎᑦ:

- ᐱᐅᓯᕙᓪᓕᕐᓗᑎᑦ ᐃᓅᓇᓱᐊᑦᑎᐊᕐᓂᖏᑦ ᐃᓄᐃᑦ ᐊᓇᐃᑦ, ᐊᕐᓇᑦ ᐊᖑᑏᑦᓗ ᐊᔾᔨᐅᖏᓐᓂᖏᑦ ᐃᓄᐃᑦ, ᓯᕈᓯᖏᓪᓗ, ᐃᓚᖏᓪᓗ ᓄᓇᓖᓪᓗ.
- ᐊᑐᕐᓗᑎᑦ ᐃᓄᓐᓅᖓᔪᓄᑦ ᐊᖑᑕᐅᔭᑦ ᐊᕐᓇᐅᔭᓪᓗ ᓇᓗᓇᐃᖅᑕᐅᓯᒪᔪᓂᑦ (GBA+) ᖃᐅᔨᓴᕐᑐᑦ ᐱᕙᓪᓕᐊᓂᖏᓐᓂ, ᐊᑐᓕᖅᑎᑕᐅᓂᖏᓐᓂ ᖃᐅᔨᓴᖅᑕᐅᓂᖏᓐᓂᓪᓗ ᐃᖅᑲᓇᐃᔭᖅᑐᓕ- ᓇᔾᔨᑯᓐᓂ ᐊᒻᒪᓗ ᐃᓄᓕᕆᓂᕐᒧᓪᓗ ᑲᓇᑕᒥ (ESDC) ᐱᕐᑯᔭᖏᑦ, ᐃᑲᔫᑎᓴᖏᑦ ᐱᔾᔪᑎᕋᐅᑎᖏᓪᓗ.
- ᓇᓕᖅᑯᖅᑎᑦᑎᐊᕋᓱᐊᕐᓗᑎᑦ ᐅᐸᐱᕆᔭᐅᔪᑦ ᓯᕗᓪᓕᖅᐸᐅᔭᐅᒋᐊᓖᓪᓗ ᐃᖅᑲᓇᐃᔭᖅᑐᓕᕆᔨᒃᑯᓐᓂ ᐃᓄᓕᕆᔨᒃᑯᓂᓗ ᑲᓇᑕᒥ (ESDC) ᑕᒪᒃᑯᓄᖓ ᐱᔪᓐᓇᐅᑎᖏᓐᓄᑦ, ᐱᔭᕆᐊᓕᖏᓐᓄᑦ, ᓯᕗᓪᓕᖅᐸᐅᑎᔭᕆ- ᐊᓕᖏᓐᓄᑦ ᐃᓄᓐᓄᑦ ᐊᕐᓇᓄᑦ, ᐊᕐᓇᓄᑦ ᐊᖑᑎᓄᑦ ᐊᔾᔨᒌᖏᑦᑐᓂᑦ ᐃᓕᖅᑯᓯᓕᓐᓄᑦ ᐃᓄᓐᓄᑦ, ᕿᑐᕐᖓᖏᓐᓂᓪᓗ, ᐃᓕᖏᓐᓄᓪᓗ ᓄᓇᓕᖏᓐᓄᓪᓗ.
- ᓴᐃᒻᒪᔭᖅᑎᒌᒃᑲᓐᓂᕋᓱᐊᕐᓂᖅ ᐊᒻᒪᓗ ᐊᕐᓇᑦ ᐊᖑᑏᑦᓗ ᑕᐃᒪᓪᓗᐊᖅᑎᑕᐅᒋᐊᓖᑦ ᐃᓄᐃᑦ ᐊᕐᓇᓄᑦ, ᐊᕐᓇᓄᑦ ᐊᖑᑎᓄᑦ ᐊᔾᔨᐅᖏᑦᑐᓄᑦ ᐃᓄᓐᓄᑦ, ᓄᓇᓕᖏᓐᓄᓪᓗ..
- ᐱᓕᕆᖃᑎᒌᑉᐸᑉᓕᐊᓂᖏᑦ ᐸᐅᑦᑑᑎᒃᑯᑦ ᐊᒻᒪᓗ ᐃᖅᑲᓇᐃᔭᖅᑐᓕᕆᔨᒃᑯᓐᓂ ᐊᒻᒪᓗ ᐃᓄᓕᕆᓂᕐᒧᑦ ᑲᓇᑕᒥ (ESDC), ᐱᖃᓯᐅᑎᓪᓗᑎᑦ ᐱᔪᓐᓇᖅᓯᕙᓪᓕᐊᓂᖏᑦ ᐸᐅᑦᑑᑎᒃᑯᑦ ᐃᑲᔪᖅᑐᐃᑦᑎᐊᓂᖅᓴᐅᓗᑎᑦ ᐱᖃᑕᐅᓂᕐᑎᓐᓂ ᓂᓪᓕᐊᒍᓇᓂᕐᑎᓐᓂ ᐊᒥᓱᓄᑦ ᑲᑎᒪᔨᕋᓛᓄᑦ ᐱᓕᕆᕙᑦᑐᓄᓪᓗ.

ᓂᖓᑦᑕᐃᓕᓂᖕᒧᑦ ᐋᓐᓂᖅᑎᓇᑦᑕᐃᓕᓂᖕᒧᓪᓗ ᐊᑐᐊᒐᖅ ᓄᓇᖅᑲᑲᖅᑐᒥᓃᑦ ᐊᕐᓇᐃᑦ ᓯᕗᓪᓕᖅᑏᑦ ᐱᖓᓱᓪᓗᑎᑦ ᑲᑐᔾᔨᔨᑦ ᐸᕐᓇᑦᑏᑦ ᑲᒪᓂᐊᖅᓯᒪᔪᑦ ᓂᖓᖅᑕᐅᕙᑦᑐᑦ ᐊᕐᓇᐃᑦ ᒥᑦᓵᓄᑦ (ᑲᓇᑕᒥ, ᒪᒃᓯᑯᒥ, ᒥᐊᓕᒐᐃᑦ ᓄᓇᖓᓐᓂᓪᓗ)

ᐃᓚᒋᔭᐅᓪᓗᑎᑦ ᐸᐅᑦᑑᑎᒃᑯᑦ ᑲᑎᒪᖃᑕᐅᓚᐅᖅᖓᑕ ᓈᕕᐸᐱᕆᒥ 30, 2021-ᒥ, ᐸᕐᓇᖃᑕᐅᓪᓗᑕ ᐊᕐᕌᒍᑕᒫᑦ ᐱᓕᕆᖃᑎᖃᕐᓂᐊᕐᓂᕐᒥᑦ ᓄᓇᖅᑲᖅᑲᖅᑐᒥᓂᕐᓂᑦ ᐊᕐᓇᓂᑦ ᓯᕗᓪᓕᖅᑎᓂᒃ (ᐱᖓᓱᓪᓕᖅᑲᖓᔪᓂᒃ ᑲᑐᔾᔨᔪᓂᒃ ᐸᕐᓇᑦᑎᓂᒃ) ᓂᖓᖅᑕᐅᖃᑦᑕᕐᓂᖏᓐᓄᑦ ᐊᕐᓇᐃᑦ. ᐸᐅᑦᑑᑎᒃᑯᑦ ᐊᒻᒪᓗ ᓄᓇᖅᑲᖅᑲᖅᑐᒥᓂᑦ ᐊᕐᓇᐃᑦ ᑭᒡᒐᖅᑐᐃᔾᔨᑦ ᐊᑐᓂ ᓄᓇᓕᕐᔪᐊᖅᑐᑎᑦ ᐊᐱᓇᔭᐅᓚᐅᖅᓯᒪᔪᑦ ᖃᓄᖅ ᐃᓱᒪᖃᖅᓯᒪᖕᒐᑕ ᐊᒻᒪᓗ ᓇᓗᓇᐃᖅᓱᒍᓇᖅᓯᒪᖕᒐᑕ ᓯᕗᓪᓕᖅᐸᐅᑎ-ᔭᕆᐊᓖᑦ ᒪᑯᓂᖓ ᐊᕕᑦᑐᖅᓯᒪᔪᓂᒃ ᒪᓕᓪᓗᑎᑦ:

ᑕᒪᓐᓇ ᐱᓕᕆᖃᑎᖃᕐᓂᖅ ᐱᒻᒪᕆᐅᒻᒪᑦ ᐸᐅᑦᑑᑎᒃᑯᓐᓄᑦ ᐊᒻᒪᓗ ᑲᓇᑕᐅᑉ ᒐᕙᒪᑐᖃᒃᑯᖏᓐᓄᑦ ᐃᑲᔪᖅᑐᐃᓗᑎᑦ ᑲᑐᔾᔨᖃᑎᒌᓐᓂᒃ ᐱᔪᓐᓇᕐᓂᖏᓐᓂ ᐅᖃᖃᑎᒌᖃᑦᑕᕐᓗᑎᑦ, ᑲᑐᔾᔨᓗᑎᑦ ᓯᕗᓪᓕᖅᐸᐅᑎᔭᕆᐊᓕᖏᓐᓂ ᐋᖅᑭᔅᓱᐃᓗᑎᒃ, ᐋᖅᑭᑉᐸᑉᓖᕐᑯᓪᓗᒍᓗ ᖃᐅᔨᓴᖅᑐᓕᕆᓂᖅ ᐊᑐᐊᒐᐃᓪᓗ ᑕᒪᑐᒧᖓ ᐃᓄᓕᕆᓂᕐᒨᖓᔪᓂᒃ ᐱᔪᓐᓇᕐᓂᖏᓐᓂ ᐊᔾᔨᒌᖏᑦᑐᓂᑦ ᐃᓄᓐᓄᑦ ᐊᕐᓇᓄᑦ ᐊᒻᒪᓗ ᐊᕐᓇᓄᑦ ᐊᖑᑎᓄᓪᓗ ᐊᔾᔨᒌᖏᑦᑐᓂᑦ ᐃᓕᖅᑯᓯᓕᓐᓄᑦ ᐃᓄᓐᓄᑦ ᑐᕋᖓᔪᑦ.

- ᐱᔪᓐᓇᕐᓂᖏᑦ ᐃᖅᑲᖅᑐᐃᕕᓕᕆᓂᒃᑯᑦ
- ᓇᓂᔭᐅᓯᒪᓐᖏᑦᑐᑦ ᐃᓄᐊᖅᑕᐅᓯᒪᔪᓪᓗ ᓄᓇᖃᖅᑳᖅᑐᒥᓃᑦ ᐊᕐᓇᐃᑦ ᓂᕕᐊᖅᓯᐊᓪᓗ
- ᐃᓄᓐᓂᑦ ᑮᓇᐅᔭᓕᐅᕈᑎᖃᖃᑦᑕᕐᓂᖏᑦ
- ᓄᓇᖃᖅᑳᖅᑐᒥᓃᑦ ᐊᕐᓇᐃᑦ ᓯᓚᓗ ᐅᓗᕆᐊᓇᖅᑐᒦᓕᖅᑎᓪᓗᒍ
- ᐱᕙᓪᓕᐊᔪᓕᐊᓂᒃᑯᑦ ᒪᑭᑦᓯᐊᕈᓐᓇᕐᑯᓪᓗᑕ ᓇᒻᒥᓂᖅᑖᖅᑐᕋᓯᐊᕐᓂᖏᓪᓗ
- ᓯᕗᖅᑎᑦᑖᕋᓯᐊᕐᓂᖏᑦ ᐊᒻᒪᓗ ᐱᒻᒪᕆᐅᓂᖓ ᐃᓕᓐᓂᐊᖅᑐᓕᕆᓂᖅ ᓄᓇᖃᖅᑳᖅᑐᒥᓂᕐᓄᑦ ᓂᕕᐊᖅᓯᐊᓄᑦ ᐃᓅᓯᑦᑐᓄᓪᓗ, ᐱᖃᓯᐅᑎᓪᓗᒋᑦ ᐃᓕᓴᐃᔪᓐᓇᕐᓯᓪᓗᑕ ᓄᓇᖃᖅᑳᖅᑐᒥᓃᑦ ᐅᖃᐅᓯᖕᒐᐅᑎᖓᓂᑦ, ᐃᓕᖅᑯᓯᑐᖃᕐᒥᑦ, ᐊᒻᒪ ᐱᐅᓯᑐᖃᑦᑎᓂᑦ ᑭᖑᕝᕚᓂᑦ.

ᑲᑎᒪᑎᓪᓗᒋᑦ, ᐸᐅᒃᑰᑎᒃᑯᑦ ᐅᖃᐅᓯᒃᑯᑦ ᐅᓂᒃᑳᓚᐅᖅᑐᑦ ᐊᒻᒪᓗ ᑎᑎᕋᖅᓯᒪᔪᒃᑯᑦ ᑭᐅᓪᓗᑎᑦ ᐱᖓᓱᓂᑦ ᑲᑐᔾᔨᔨᓂᒃ ᐸᕐᓇᑦᑎᖏᑦ ᒥᔅᓵᓄᑦ. ᓇᐃᓈᖅᑐᒋᑦ ᐅᓂᒃᑳᓇᔭᐅᓚᐅᖅᓯᒪᔪᑦ ᐱᖃᑕᐅᑎᓪᓗᒋᑦ ᒐᔾᓄᐊᓇ 5–ᒥ, 2022.

ᒐᕙᒪᑐᖃᒃᑯᑦ-ᑲᓇᑕᒥ ᐊᕕᑦᑐᖅᓯᒪᔪᑦ-ᐅᑭᐅᖅᑕᖅᑐᒥ ᐊᕕᑦᑐᖅᓯᒪᔪᓂᒃ (FPT) ᑲᑎᒪᓚᐅᖅᑐᑦ ᒥᓂᔅᑕᐃᑦ ᑲᒪᔪᑦ ᖃᓄᐃᓕᖓᓕᕐᓂᖏᓐᓂ ᐊᕐᓇᐃᑦ, ᒥᓂᔅᑕᐃᓪᓗ ᐊᕐᓇᐃᑦ ᐊᒻᒪᓗ ᐊᕐᓇᐃᑦ ᐊᖑᑏᑦᓗ ᑕᐃᒪᐃᓪᓗᐊᖅᑎᑕᐅᒋᐊᖃᕐᓂᖏᑦ (WAGE)

ᒐᕙᒪᑐᖃᒃᑯᑦ-ᑲᓇᑕᒥ ᐊᕕᑦᑐᖅᓯᒪᔪᑦ-ᐅᑭᐅᖅᑕᖅᑐᒥ ᐊᕕᑦᑐᖅᓯᒪᔪᑦ (FPT) ᑲᑎᒪᑎᓪᓗᒋᑦ ᒥᓂᔅᑕᐃᑦ ᑲᒪᔪᑦ ᐃᓕᑕᕆᔭᐅᓂᖏᓐᓂᑦ ᐊᕐᓇᐃᑦ, ᐊᕐᕌᒍᑕᒫᕐᓗ ᑲᑎᒪᖃᑦᑕᖅᑐᑎᑦ, ᑏᓱᑉᐱᕆᒥ 2021–ᒥ ᒥᓂᔅᑕᒥᑦ ᐃᓚᖃᖅᑐᑎᑦ ᐊᕐᓇᐃᑦ ᐊᖑᑏᑦᓗ ᑕᐃᒪᐃᓪᓗᐊᖅᑎᑕᐅᒋᐊᖃᕐᓂᖏᑦ (WAGE) ᑲᒪᓪᓗᑎᑦ ᐊᖑᑎᓂᒃ ᐊᕐᓇᓂᓪᓗ ᓂᖓᖅᑕᐅᕙᑦᑐᓂᑦ ᓄᓇᖃᖅᑳᖅᑐᒥᓃᑦ ᐊᕐᓇᓄᑦ ᓄᑲᑉᐱᐊᓄᓪᓗ ᐊᒻᒪᓗ ᑕᐃᒪᐃᑦᑑᖃᑎᒥᓂᒃ ᐊᐃᑉᐸᖃᓲᕐᓄᑦ (2SLGBTQQIA+) ᐊᒻᒪᓗ ᐃᓱᒪᒋᔭᒥᓂᒃ ᐅᓂᒃᑳᖅᑐᑎᑦ ᑲᓇᑕᒥ ᐱᒋᐊᕈᑕᐅᒋᐊᓕᓐᓂᑦ ᐊᕐᓇᓄᑦ ᐊᖑᑎᓄᓪᓗ ᓂᖓᖅᑕᐅᖃᑦᑕᖅᑐᓂᒃ, ᐱᓗᐊᖅᑐᒥᑦ ᑕᒪᒃᑯᓄᖓ ᓄᓇᖃᖅᑳᖅᑐᒥᓂᕐᓂᑦ ᐊᕐᓇᓄᑦ ᓄᑲᑉᐱᐊᓄᓪᓗ ᐊᒻᒪᓗ ᑕᐃᒪᐃᑦᑑᖃᑎᒥᓂᒃ ᐊᐃᑉᐸᖃᓲᕐᓄᑦ (2SLGBTQQIA+), ᐊᒻᒪᓗ ᖃᓄᖅ ᑲᒪᓂᐊᓕᕐᒪᖔᑕ ᑲᓇᑕᒥ ᐱᒋᐊᕈᑎᓂᒃ ᐸᕐᓇᐅᑎᓂᒃ ᐃᓱᓕᖅᑯᓪᓗᒋᑦ ᐊᕐᓇᓂᑦ ᐊᖑᑎᓂᓪᓗ ᓂᖓᖅᑕᐅᕙᑦᑐᓂᒃ. ᐸᐅᑦᑑᑎᒃᑯᑦ ᐊᒻᒪᓗ ᐊᓯᖏᓪᓗ ᑲᓇᑕᒥ ᓄᓇᖃᖅᑳᖅᑐᒥᓃᑦ ᓯᕗᓕᖅᑎᖏᑦ ᑭᒡᒐᖅᑐᐃᓛᓪᓗ ᐅᓂᒃᑳᖃᓚᐅᖅᑐᑦ ᐸᕐᓇᐅᑎᖏᓐᓂ ᐃᓱᓕᑎᑦᑯᓛᓪᓗᑎᑦ ᐊᕐᓇᖏᑦ ᐊᖑᑎᓂᓪᓗ ᓂᖓᖅᑕᐅᖃᑦᑕᕐᑯᓇᒋᑦ (ᐱᖃᓯᐅᑎᓪᓗᒋᑦ ᐱᒻᒪᕆᐅᒋᔭᐅᔪᖅ ᓴᖅᑭᔾᖅᑎᑕᐅᓪᓗᓂ ᐊᐃᑉᐸᖃᑎᐊᕋᓯᐊᕐᓂᕐᒧᑦ

ᒐᕙᒪᑐᖃᒃᑯᓐᓂᑦ ᑮᓇᐅᔭᕆᕈᓐᓇᕐᓯᓚᐅᕐᑐᒍᑦ ᕿᒫᕕᓐᓄᑦ ᑐᕋᖓᔪᓂ ᐊᔪᐃᓐᓇᕐᑐᑦ ᐊᕐᕌᒍᓂᑦ 36ᓂᑦ ᓂᐱᒋᔭᐅᓪᓗᑕ ᐸᐅᑦᑑᑎᒃᑯᑎᒍᑦ ᑖᓐᓇᓗ ᐊᖏᓂᖅᐸᐅᖃᑕᐅᔪᖅ ᑲᔪᓯᑎᓯᒪᔭᕗᑦ ᐱᔭᕇᑎᓐᓂ.

ᐸᐅᑦᑑᑎᒃᑯᑦ ᐊᓯᖏᓪᓗ ᑲᓇᑕᒥ ᓄᓇᖃᖅᑳᖅᑐᒥᓃᑦ ᓯᕗᓕᖅᑎᖏᑦ ᑭᒡᒐᖅᑐᐃᓛᓪᓗ ᐅᓂᒃᑳᖃᓚᐅᖅᑐᑦ ᐸᕐᓇᐅᑎᖏᓐᓂ ᓄᖅᑲᕐᔫᒥᕐᑯᓪᓗᒍ ᐊᕐᓇᐃᑦ ᐊᖑᑎᓪᓗ ᓂᖓᖅᑕᐅᑎᕙᑦᑐᑦ (ᐱᖃᓯᐅᑎᓪᓗᒋᑦ ᐱᒻᒪᕆᐅᒋᔭᐅᔪᖅ ᓴᖅᑭᔾᖅᑎᑕᐅᓪᓗᓂ ᐃᓚᒋᔭᐅᑎᕐᓯᓯᐊᕐᓂᖏᑦ ᐊᖑᑎᓂᑦ ᓄᑲᑉᐱᐊᓂᓪᓗ). ᐸᐅᑦᑑᑎᒃᑯᑦ ᐅᓂᒃᑳᖃᓚᐅᕐᒥᔪᑦ ᐅᖃᐅᓯᖃᖅᑐᑎᓪᓗ ᐱᒻᒪᕆᐅᓂᖏᓐᓂ ᐊᑐᓕᖅᑎᑕᐅᒋᐊᖃᕐᓂᖏᓐᓂ ᐊᖑᑕᐅᔭᑦ ᐊᕐᓇᐅᔭᓪᓗ ᓇᓗᓇᐃᖅᑕᐅᓯᒪᔪᑦ (GBA+) ᐱᓕᕆᔪᑦ ᐋᖅᑭᑦᓱᖅᑕᐅᑦᑎᐊᕐᓗᑎᓪᓗ ᐊᓪᓚᕝᕕᐅᑉ ᐃᓗᐊᓂ ᐊᒻᒪᓘᓐᓂᑦ ᐱᕙᓪᓕᐊᔪᓂᑦ ᓴᐃᒻᒪᖃᑎᒌᒐᓱᐊᕐᓂᖕᒧᑦ.

ᐱᓕᕆᖅᑎᖃᕐᓗᑎᓪᓗ ᐊᖑᓐᓂᑦ ᓄᑲᐸᐱᐊᓂᓪᓗ). ᐸᐅᑦᑑᑎᒃᑯᑦ ᐅᓂᒃᑲᖃᐅᕐᒥᔪᑦ ᐅᖃᐅᓯᖃᖅᑐᑎᓪᓗ ᐱᒻᒪᕆᐅᓂᖏᓐᓂ ᐊᑐᓕᖅᑎᑕᐅᒋ-ᐊᖃᕐᓂᖏᓐᓂ ᐊᖑᑕᐅᔭᑦ ᐊᕐᓇᐅᔭᓂᓪᓗ ᖃᐅᔨᓴᕐᓂᖏᒥᑦ (GBA+) ᐱᓕᕆᔪᑦ ᐋᖅᑭᓯᖅᑕᐅᕐᑎᐊᕐᓗᑎᓪᓗ ᐊᑦᓚᕕᐅᑉ ᐃᓗᐊᓂ ᐊᒻᒪᓗᓐᓂᑦ ᐱᕙᓪᓕᐊᔪᓂᒃ ᓴᐃᒻᒪᖅᑎᑏᓱᐊᕐᓂᕐᒧᑦ. ᐸᐅᑦᑑᑎᒃᑯᑦ ᑎᑎᖅᑲᐅᓯᐊᓚᐅᖅᑐᑦ ᑏᓱᑉᐱᕆᒥ 8-ᖑᑎᓪᓗᒍ, 2021-ᒥ, ᒐᕙᒪᑐᖅᑲᑯᑦ-ᑲᓇᑕᒥ ᐊᕕᑦᑐᖅᓯᒪᔪᑦ-ᐅᑭᐅᖅᑕᖅᑐᒥ ᐊᕕᑦᑐᖅᓯᒪᔪᑦ (FPT) ᑲᑎᒪᓂᖏᓐᓂ: ᐸᕐᓇᑦᑐᑦ ᑭᐅᓂᐊᖅᑐᑎᓪᓗ ᑭᖑᓪᓕᕐᒥ ᐱᒋᐊᕈᑎᖃᖅᑐᑦ PIWC-ᒥᑦ ᐊᑐᓕᖁᔭᐅᔪᓂᒃ ᕿᒥᕐᕈᔭᐅᓗᑎᑦ ᑲᒪᒋᔭᐅᓗᑎᓪᓗ ᖃᐅᔨᓴᖅᑕᐅᓗᑎᓪᓗ ᖃᓄᐃᓐᓂᐅᓚᐅᖅᑐᑦ ᒐᕙᒪᑐᖅᑲᑯᑦ-ᑲᓇᑕᒥ ᐊᕕᑦᑐᖅᓯᒪᔪᑦ- ᐅᑭᐅᖅᑕᖅᑐᒥ ᐊᕕᑦᑐᖅᓯᒪᔪᓂᒃ (FPT) ᖃᓄᐃᓕᖓᓂᖏᓐᓂ ᐊᕐᓇᐃᑦ.

ᑲᓇᑕ-ᓄ ᓈᓚᓐ ᐊᖏᕈᑎᖓ (MOA)

ᓵᓐᓄᐊᓇᒥ 2022, ᐸᐅᑦᑑᑎᒃᑯᑦ ᖃᐃᕐᑯᔾᔪᑎᑖᓚᐅᖅᖓᑕ ᐱᓕᕆᖅᑎᖃᕈᒪᔪᓂᑦ, ᓄᓇᖃᖅᑳᖅᑐᒥᓃᑦ ᐱᔾᑦᑎᕋᐅᑎᖏᓐᓂ ᑲᓇᑕᒥ (ISC) ᐊᒻᒪᓗ ᑯᐃᑉ ᑭᖓᖅᑐᐃᔾᖓᓐᓂ ᐅᑭᐅᖅᑕᖅᑐᒥᓗ ᑲᓇᑕᒥ ᐃᓄᓕᕆᔾᑐᖃᑯᓂᑦ (CIRNA), ᐊᖏᕈᑎᑖᐃᓐᓇᕆᐊᖃᕐᓂᖏᓐᓄᑦ (MOA) ᑖᑯᐊ ᑲᓇᑕ — ᓄ ᓈᓚᓐᓗ ᑯᐃᑉ ᑭᖓᖅᑐᐃᔾᖓᓐᓂ ᐅᑭᐅᖅᑕᖅᑐᒥᓗ ᑲᓇᑕᒥ ᐃᓄᓕᕆᔾᑐᖃᑯᑦ (CIRNA) ᐅᓂᒃᑲᖃᐅᖅᑐᑦ ᐸᐅᑦᑑᑎᒃᑯᓐᓂ ᐱᓕᕆᐊᕆᔭᖏᓐᓂ ᐅᓪᓗᒥᒍᑦ, ᐃᓱᒪᒋᔭᐅᒋᐊᖃᕐᒥᔪᑦ ᑐᓴᕕᐅᑲᓐᓂᕆᐊᖃᕐᓂᖏᓐᓂ. ᓵᓐᓄᐊᓇᒥ 7, 2022, ᐸᐅᑦᑑᑎᒃᑯᑦ ᓂᓪᓕᓚᐅᖅᑐᑦ ᐅᓂᒃᑳᖅᑑᑎᓪᓗ ᑲᑐᔾᔨᓗᑎᑦ ᓯᕗᓪᓕᖅᐸᐅᑎᒋᐊᓪᖏᓐᓂ ᓇᓗᓇᐃᓯᒍᒪᔪᑦ ᐊᖑᓯᐃᓯᓇᔫᓗᑎᓪᓗ ᐊᖏᕈᑎᒥᑦ (MOA) ᑖᒃᑯᓂᖓ ᐊᐅᑎᕈᐊ (Aotearoa)-ᓄ ᓈᓚᒥᑦ. ᐸᐅᑦᑑᑎᒃᑯᑦ ᕿᓚᓈᕐᑎᐊᖅᑐᖅ ᐱᓕᕆᖅᑎᖃᕐᓂᐊᕐᓂᕐᒥᑦ ᑕᒪᑐᒥᖓ.

ᕿᒥᕕᑦ ᐃᓪᓗᒋᔭᐅᑲᐃᓐᓇᖃᑦᑕᑐᓪᓗ

ᒐᕙᒪᑐᖅᑲᑯᑦ ᐊᖏᖅᓯᒪᓕᕐᑐᑦ $20-ᒥᓕᐊᓐ ᐅᖓᑖᓄᑦ ᐊᐅᓚᔾᔪᑎᔅᓴᓄᑦ ᐊᑭᓕᐅᑎᔅᓴᓂᒃ ᑕᓪᓕᒪᓄᑦ ᐃᓪᓗᐊᓗᓐᓂᑦ ᓄᑖᕐᓂᑦ ᕿᒥᕕᑦᓴᓄᑦ ᐃᓄᓐᓄᑦ ᐊᕐᓇᑦ ᓱᕈᓯᓄᓪᓗ ᓂᖓᖅᑕᐅᕙᑦᑑᓂᒃ ᐃᓄᐃᑦ ᓄᓇᖏᓐᓂ ᐊᒻᒪᓗ ᓄᓇᓕᐸᐅᔭᕐᓂᑦ. ᑕᒪᓇ ᑲᔪᓯᒪᐃᓐᓇᖅᑐᖅ ᐱᓕᕆᖑᐃᓐᓇᖅᑐᓂᑦ ᐅᑭᐅᓄᑦ 36ᓄᑦ ᓂᓪᓕᐊᒍᑕᐅᓯᒪᔪᖅ ᐸᐅᑦᑑᑎᒃᑯᓐᓄᑦ ᐊᒻᒪᓗ ᑲᔪᓯᑦᑎᐊᖅᓯᒪᔪᐊᔫᓕᖅᑐᓂ. ᐃᓕᕆᔭᕗᑦ ᓯᕗᓪᓕᖅᐹᖑᓚᐅᖅᓯᒪᔪᒥ ᑲᑎᒪᔾᔨᐅᑦᑕᖅᓯᒪᔪᑦ, ᐱᓕᕆᓯᒪᔪᔪᐊᑦ ᕿᒪᕕᓐᓂᒃ ᑲᑎᒪᔾᔨᐅᕋᑖ- ᓚᐅᖅᓯᒪᔪᓪᓗ ᑕᒪᑐᒥᖓ. ᓄᐊᑕᐅᓯᒪᔪᑦ ᐱᕐᑯᔾᔨᕗᖓᓕᐊᖑᓯᒪᔪᑦ ᑐᓴᖅᑕᐅᓯᒪᓕᖅᑐᑦ ᐃᓕᕆᔭᐅᓕᖅᑐᑎᓪᓗ.

ᑕᒪᓐᓇ ᐱᒋᐊᕈᑎᑦᑎᐊᕙᐅᔪᖅ ᐊᑦᑕᓇᓐᖏᑦᑑᓪᓗᓂᓗ ᐃᓄᓐᓄᑦ ᐊᕐᓇᓄᑦ ᓱᕈᓯᓄᓪᓗ. ᐃᓄᐃᑦ ᐊᒻᒪᓗ ᓄᓇᑖᕈᑎᓄᑦ ᑲᑐᔾᔨᖅᑎᑏᑦ, ᒐᕙᒪᒃᑯᑦ ᐃᓄᐃᑦ ᓄᓇᖓᓐᓂ ᐊᒻᒪᓗ ᐃᓄᐃᑦ ᓄᓇᖏᓐᓂ, ᑐᔾᔪᕋᐅᑎᓕᐅᕈᓐᓇᖅᑐᑦ ᕿᒥᕐᒪᒻᒧᑦ ᑮᓇᐅᔭᓂᒃ. ᐃᓄᓐᓄᑦ ᕿᒥᕐᒪᒻᒧᑦ ᑐᔾᔪᕋᐅᑏᑦ ᖃᐅᔨᓴᖅᑕᐅᓂᖏᑦ ᖃᑦᑎᐅᒐᔭᕐᒪᖔᑕ ᑲᑎᒪᔾᔨᕋᓛᓄᑦ ᑲᒪᒋᔭᐅᕙᑦᑑᑦ ᕿᒥᕐᕈᔭᐅᓪᓗᑎᑦ, ᑭᒡᒐᖅᑐᐃᔾᔨᖅᑐᑎᑦ ᐃᓄᐃᑦ ᓄᓇᑖᕈᑎᖓᓂᓐᖓᖅᓯᒪᔪᓂᒃ ᑲᑐᔾᔨᖅᑎᑏᓐᓂᒃ.

ᑐᐊᕕᓇᖅᓄᑐᑦ ᕿᒥᕕᓴᓐᓄᑦ ᐃᓪᓗᒋᔭᐅᑲᐃᓐᓇᕈᓐᓇᖅᑐᓄᓪᓗ ᐸᕐᓇᑦᑐᒍᑦ ᑲᑎᖅᓱᐃᔭᕆᐊᓴᖅ. ᐃᓄᐃᑦ ᓄᓇᖓᓐᓂᒃᑲᔭᖅᑐᑦ ᐊᒻᒪᓗ ᐃᓄᐃᑦ ᓄᓇᖏᓐᓂ.

ᓇᓂᔭᐅᓯᒪᓐᖏᑦᑐᑦ ᐃᓄᐊᖅᑕᐅᓯᒪᔪᓪᓗ ᓄᓇᖅᑲᖅᑳᖅᑐᒥᓃᑦ ᐊᕐᓇᐃᑦ ᐊᒻᒪᓗ ᓄᑲᐸᐱᐊᑦ ᐊᐅᐸᖅᑐᒥᑦ ᐊᒪᐅᑎᒥᑦ ᓇᓗᓇᐃᒃᑯᓯᕐᑕᐅᓂᖏᑦ

ᐸᐅᑦᑑᑎᒃᑯᑦ ᐊᒻᒪᓗ ᐃᓄᐃᑦ ᐊᕐᓇᐃᑦ ᐅᔾᔨᕈᓯᑦᑎᑦᑎᒃᑲᐅᓂᖅᐹᖑᒻᒪᑕ ᑕᐃᒪᐃᓪᓗᐊᖅᑎᑕᐅᓐᖏᓐᓂᖏᓐᓂ ᐊᕐᓇᐃᑦ ᐃᓄᐃᑦ. ᐸᐅᑦᑑᑎᒃᑯᑦ ᐃᓕᓴᖅᓯᒪᒻᒪᑕ ᐃᓈᓯᕐᓂᑦ ᐊᔾᔨᐅᖏᑦᑐᓂᑦ ᓇᓂᔭᐅᓯᒪᓐᖏᑦᑐᓂᑦ ᐃᓄᐊᖅᑕᐅᓯᒪᔪᓂᑦ ᐃᓄᓐᓂᑦ ᐊᕐᓇᓂᑦ ᓂᕕᐊᖅᓯᐊᓂᓪᓗ ᐊᒻᒪᓗ ᑕᐃᒪᐃᑑᖅᑲᑎᒥᓂᒃ ᐊᐃᐸᖅᓱᕐᓄᑦ (2SLGBTQQIA+) ᐃᒻᒥᒃᑰᖅᑐᑦ ᐃᓕᓴᖅᓯᓂᕐᒧᑦ ᐱᓕᕆᐊᖑᔪᑦ — ᐊᐅᐸᖅᑐᒥᑦ ᐊᒪᐅᑎᒥᑦ ᓇᓗᓇᐃᒃᑯᓯᕐᑕᐅᓪᓗᑎᑦ.

ᑎᓴᒪᓂᒃ ᐊᕕᑦᑐᖅᓯᒪᔪᓂᒃ ᐊᔾᔨᑏᓐᖏᑦᑐᓂᒃ ᐊᒪᐅᑎᖃᖅᑐᒍᑦ ᐊᑕᐅᓯᕐᓗ ᐱᑐᖃᐅᓪᓗᓂᐅᓂᒃ. ᑎᓴᒪᓂᒃ ᐊᕕᑦᑐᖅᓯᒪᔪᓂᑦ ᐊᒪᐅᑏᑦ ᐃᓚᓕᐅᑎᓯᒪᔪᖅ ᐊᑐᓂ ᑎᓴᒪᓂᒃ ᐃᓄᓐᓂᑦ ᓄᓇᖏᓐᓂ, ᓴᓇᔭᐅᓯᒪᔪᑦ ᐃᓄᓐᓄᑦ ᒥᖅᓱᖅᑎᓄᑦ, ᐃᓕᓴᕆᔭᐅᔪᒪᓪᓗᑎᑦ ᐃᓄᒍᓐᓂᖅᓯᒪᔪᑦ.

ᐊᓪᓚᕕᓕᕆᓂᖅ ᐃᖅᑲᖅᑐᐃᕕᓕᕆᔾᒥᑦ ᐸᐅᑦᑑᑎᒃᑯᑦ ᐊᒻᒪᓗ ᑭᒃᑯᑐᐃᓐᓇᕐᓂᑦ ᐊᑦᑕᓇᖅᑕᐃᓕᒪᓂᕐᒧᑦ ᑲᓇᑕᒥ – ᑐᓂᕐᑭᑎᓄᑦ ᐊᖏᕈᑎᑦ

ᑏᓱᑉᐱᕆᐅᑎᓪᓗᒍ 2021-ᒥ, ᐸᐅᑦᑑᑎᒃᑯᑦ ᑐᔾᔪᕋᐅᑎᓕᐅᓈᖅᑐᒥᓃᑦ ᑐᓂᓯᓪᓗᑎᓪᓗ ᑭᒃᑯᑐᐃᓐᓇᕐᓄᑦ ᐊᑦᑕᓇᖅᑕᐃᓕᒪᓂᕐᒧᑦ ᑲᓇᑕᒥ ᐃᑲᔪᖅᑐᖅᑕᐅᕐᑯᓪᓗᑎᑦ ᐱᐅᓯᕙᓪᓕᕐᑯᓪᓗᑎᑦ ᐸᓖᓯᑦ ᐱᔾᔪᑎᐸᓐᓂᖏᑦ ᐃᓄᐃᑦ ᓄᓇᖓᓐᓂ ᐊᒻᒪᓗ ᐃᓄᐃᑦ ᐊᕐᓇᐃᑦ ᓄᓇᓖᓪᓗ ᐊᑦᑕᓇᖅᑐᒥᕐᑯᖃᑦᑕᓐᓂᖅᑐᑦ.

ᐸᐅᑦᑑᑎᒃᑯᑦ ᑲᔪᓯᑎᐊᓚᐅᖅᑐᑦ ᑭᓇᐅᔭᖅᑖᖅᑎᑕᐅᓪᓗᑎᓪᓗ ᑐᓂᕐᑭᑎᓄᑦ ᐊᖏᕈᑎᑎᒍᑦ ᐱᒻᒪᕆᐅᒻᒪᑕ ᐱᓕᕆᐊᖑᔭᕆᐊᓖᑦ ᐊᒻᒪᓗ ᐸᕐᓇᐅᑎᐅᓯᒪᔪᑦ ᓴᖅᑭᕐᓂᐊᖅᑐᓂᒃ ᑐᓂᕐᑭᑎᑎᒍᑦ ᐊᖏᕈᑎᑎᒍᑦ ᐊᑎᓕᐅᖅᑕᐅᓪᓗᓂ ᓵᓐᓄᐊᓇ 2022-ᒥ.

ᒐᕙᒪᑐᖅᑲᑯᑦ ᐊᖏᖅᓯᒪᓕᕐᑐᑦ $20 ᒥᓕᐊᓐ ᐅᖓᑖᓄᑦ ᐊᐅᓚᔾᔪᑎᔅᓴᓄᑦ ᐊᑭᓕᐅᑎᔅᓴᓂᒃ ᐃᓪᓗᐊᓗᓐᓄᑦ ᑕᓪᓕᒪᓂᑦ ᓄᑖᕐᓂᑦ ᕿᒥᕐᓴᓕᐅᕈᑎᑦᓴᓂᑦ ᐃᓄᓐᓄᑦ ᐊᕐᓇᓄᑦ ᓱᕈᓯᓄᓪᓗ ᓂᖓᖅᑕᐅᕙᑦᑑᓂᑦ ᐃᓄᐃᑦ ᓄᓇᖏᓐᓂ ᐊᒻᒪᓗ ᓄᓇᓕᐸᐅᔭᓂ. ᑕᒪᓇ ᑲᔪᓯᑎᑕᐅᔪᓐᓇᕐᓯᒪᔪᖅ ᐱᓕᕆᐊᖑᐃᓐᓇᖅᑐᓂ ᐅᑭᐅᓂᑦ 36ᓂᑦ ᓂᓪᓕᐊᒍᑕᐅᖏᓐᓇᖅᑐᓂ ᐸᐅᑦᑑᑎᒃᑯᓐᓄᑦ ᐊᒻᒪᓗ ᐊᖏᓛᖑᓪᓗᓂ ᑲᔪᓯᑎᓯᒪᔭᕐᑎᓂ.

ᐊᑐᓕᖅᑎᑕᐅᓂᖏᑦ ᑲᑐᔾᔨᑦ ᓯᓚᕐᔪᐊᒥ ᓇᓗᓇᐃᖅᓯᓯᒪᓂᖏᑦ ᐱᔪᓐᓇᐅᑎᖏᑦᑕ ᓄᓇᖃᖅᑳᖅᑐᒥᓃᑦ ᐱᕐᑯᔭᖏᓐᓂ

ᐸᐅᑦᑑᑎᒃᑯᑦ ᐅᖃᖃᑎᖃᖃᑦᑕᖅᓯᒪᓕᖅᑐᑦ ᑲᓇᑕᐅᑉ ᐃᖅᑲᖅᑐᐃᕕᓕᕆᔨᒃᑯᖏᓐᓂ ᐱᒋᐊᓐᖓᕐᓂᖓᓐᓂ ᓵᓐᓄᐊᕆ 2022-ᒥ, ᑮᓇᐅᔭᕐᓂᑦ ᐊᑐᐃᓐᓇᐅᒍᓐᓇᖅᑐᓂᒃ ᑲᑎᒪᑎᑦᑎᓂᕐᒧᑦ ᐱᓕᕆᖃᑎᖃᕐᓂᒧᓪᓗ ᐋᖅᑮᓂᐊᖅᖓᑕ ᑐᓴᐅᒪᖃᑦᑕᐅᑎᓗᑎᓪᓗ ᓯᕗᓪᓕᖅᐸᐅᑎᒋᐊᓕᓐᓂᑦ ᐱᒋᐊᕈᑎᓂᒃ ᐸᕐᓇᐅᑎᓂᒃ ᐊᑐᓕᖅᑎᑕᐅᒋᐊᖃᖅᑐᓂ ᒪᑯᓄᖓ ᐊᑦᑐᐊᓗᑎᑦ ᓯᓚᕐᔪᐊᒥ ᓄᓇᓕᕐᔪᐊᑦ ᑲᑐᔾᔨᖃᑎᒌᖏᑕ ᓄᓇᖃᖅᑳᖅᑐᒥᓃᑦ ᐱᔪᓐᓇᐅᑎᖏᑕ ᐱᕐᑯᔭᔪᐊᖏᓐᓄᑦ.

ᐸᐅᑦᑑᑎᒃᑯᑦ ᐱᔭᕇᖅᓯᓚᐅᖅᑐᑦ ᐋᖅᑭᒋᐊᕆᐊᓕᓐᓂᒃ ᑐᔅᓯᕋᐅᑎᒥᑦ ᐊᑎᖃᖅᑐᖅ ᑲᑎᒪᖃᑎᖃᕐᓂᖅ, ᐱᓕᕆᖃᑎᖃᕐᓂᓪᓗ ᐱᒋᐊᕈᑎᓂᒃ ᐸᕐᓇᐅᑎᓂᒃ ᑲᔪᓯᕐᑯᓪᓗᒋᑦ ᑐᕋᒐᖏᑦ ᑖᒃᑯᓂᖓ ᓯᓚᕐᔪᐊᒥ ᓄᓇᓕᕐᔪᐊᑦ ᑲᑐᔾᔨᖃᑎᒌᖏᑦ ᓇᓗᓇᐃᖅᓯᓯᒪᔪᓂᑦ ᓄᓇᖃᖅᑳᖅᑐᒥᓃᑦ ᐱᔪᓐᓇᐅᑎᖏᓂᑦ ᐱᕐᑯᔭᖏᓐᓂ ᐊᒻᒪᓗ ᑐᓂᔭᐅᓪᓗᑎᑦ ᕖᕝᕗᐊᕆ 18ᖑᑎᓪᓗᒍ, 2022.

ᐸᐅᑦᑑᑎᒃᑯᑦ ᐱᓕᕆᖃᑎᖃᖅᑐᑦ ᐱᓕᕆᐊᔅᓴᓂᒃ ᖃᓄᐃᓕᐅᕐᓂᐅᓂᐊᖅᑐᓂᒃ ᐃᓄᓐᓄᑦ ᐊᕐᓇᓄᑦ ᐊᒻᒪᓗ ᐊᕐᓇᓄᑦ ᐊᖑᑎᓄᓪᓗ ᐋᔾᔨᐅᖏᑦᑐᓄᑦ ᐃᓄᓐᓄᑦ. ᐸᐅᑦᑑᑎᒃᑯᑦ ᑲᑎᒪᔨᖏᑦ, ᐃᖅᑲᓇᐃᔭᖅᑎᓄᑦ ᓯᕗᓪᓕᖅᑎᖓ, ᑎᒍᒥᐊᖅᑎᐅᔪᓪᓗ ᐱᓕᕆᖃᑕᐅᔪᓪᓗ ᐃᖅᑲᖅᑐᐃᕕᓕᕆᓂᕐᒥᑦ, ᓄᓇᓕᓐᓂᑦ ᐅᖃᖃᑎᖃᖅᑐᑦ ᑕᒪᒃᑯᐊ ᒐᕙᒪᑐᖃᒃᑯᓐᓂ ᒪᓕᒐᐃᑦ ᐋᔾᔨᑦᑎᐊᕋᓗᐊᕐᒪᖔᑦ ᓯᓚᕐᔪᐊᒥ ᓄᓇᓕᕐᔪᐊᑦ ᑲᑐᔾᔨᖃᑎᒌᖏᑦ ᓄᓇᖃᖅᑳᖅᑐᒥᓃᑦ ᐱᔪᓐᓇᐅᑎᖏᑦ. ᑕᒪᒃᑯᐊ ᐱᖃᓯᐅᔾᔨᔪᑦ ᓇᓗᓇᐃᕋᓯᐊᕐᓗᑎᑦ ᑭᓯᑦ ᐱᖃᓯᐅᑎᒋᐊᖃᕐᒪᖔᑦ ᐊᕐᕌᒍᑕᖅᓯᐅᑎᖓᓐᓂ ᐆᓂᒃᑳᖏᓐᓂ ᒪᓕᒐᓕᐅᕐᕕᔪᐊᒃᑯᑦ, ᐱᖃᓯᐅᔾᔭᐅᒋᐊᓖᓪᓗ ᐃᓚᖏᑦ ᐱᒋᐊᕈᑎᔅᓴᓄᑦ ᐸᕐᓇᐅᑏᑦ. ᑖᓇ ᐱᓕᕆᐊᔅᓴᖅ ᐱᒋᐊᕈᒫᖅᑐᖅ ᐊᖏᖅᑕᐅᓚᐅᖅᑎᓪᓗᒋᑦ ᑮᓇᐅᔭᑦ ᑲᓇᑕᒥ ᐃᖅᑲᖅᑐᐃᕕᓕᕆᔨᒃᑯᓐᓄᑦ.

ᐱᓇᓱᖃᑎᒌᓐᓂᖅ ᐊᖏᕈᑎᖓ, ᑐᑭᓯᐅᒪᖃᑎᒌᓐᓂᖕᒧᑦ ᐊᖏᕈᑦ (MoA) ᐸᓛᓯᒃᑯᓄᑦ

ᐱᓇᓱᖃᑎᒌᓐᓂᖅ ᐊᖏᕈᑎᖓ ᐸᓛᓯᒃᑯᓄᑦ ᐃᓗᐊᓃᑦᑐᑦ, ᐸᐅᑦᑑᑎᒃᑯᑦ ᐊᒻᒪᓗ ᐸᓛᓯᒃᑯᑦ ᑕᖅᑭᑕᒫᑦ ᐱᓕᕆᖃᑕᕐᓂᐊᖅᑐᑦ ᑲᑎᒪᖃᑎᒌᖃᑕᕐᓗᑎᑦ, ᐅᓪᓗᒥᒧᓪᓗ ᐅᓂᒃᑳᖃᑕᕐᓗᑎᑦ ᐸᓇᐅᑎᖏᓐᓂ ᐊᒻᒪᓗ ᐊᑐᐃᓐᓇᐅᑎᑕᐅᔪᓐᓇᖅᑐᓂᒃ ᑭᖑᓪᓕᒥᓪᓗ ᐅᓂᒃᑳᖃᑕᕐᓗᑎᑦ ᐸᓇᐅᑎᖏᓐᓂ ᐊᒻᒪᓗ ᐊᑐᐃᓐᓇᐅᑎᑕᐅᔪᓐᓇᖅᑐᓂᒃ ᑭᖑᓪᓕᒥᓪᓗ ᐅᖃᐅᓯᐅᔪᒫᖅᑐᓂᒃ ᐅᖃᐅᓯᖃᕐᓗᑎᑦ ᐸᓇᐅᑎᓂᒃ. ᐸᐅᑦᑑᑎᒃᑯᑦ ᐱᔭᕇᖅᓯᓯᒪᓕᖅᑐᑦ ᐅᑯᓂᖓ:

- ᐸᐅᑦᑑᑎᒃᑯᑦ ᕿᒥᕐᕈᑏᖅᓯᒪᓕᖅᑐᑦ ᖃᐅᔨᓴᖅᓯᒪᓪᓗᑎᓪᓗ ᐊᑐᐊᒐᓴᓂᒃ ᐃᓚᒋᓐᓄᑦ ᓇᓂᓯᓚᐅᕐᓯᒪᓐᖏᑦᑐᓄᑦ, ᐃᓄᐊᖅᑕᐅᓯᒪᔨᐊᖅᑐᓂᓪᓗ ᐃᓚᒋᓐᓂᒃ ᐊᑦᑐᐸᐱᓇ 2021-ᒥᓂᑦ ᔪᓚᐃ 2022-ᒧᓄᑦ.
- ᐸᐅᑦᑑᑎᒃᑯᑦ ᕿᒥᕐᕈᑎᐊᓚᐅᖅᑐᑦ ᐸᓛᓯᒃᑯᑦ ᐃᓕᓐᓂᐊᕈᑎᖏᓐᓂ ᐱᕙᓪᓕᐊᓂᖏᓐᓂᓪᓗ BWC-ᒥᑦ ᐃᓕᓐᓂᐊᑲᐃᓐᓇᓇᐊᖃᕐᓂᖏᓐᓂ ᖃᐅᔨᓴᖅᑕᐅᒋᐊᓕᓐᓂᑦ ᐊᒻᒪᓗ BWC-ᒧᑦ ᐱᕐᑯᔭᐃᑦ ᐊᑐᖅᑕᐅᖃᑦᑕᕐᓂ-ᐊᖅᑐᓂᒃ ᓱᑏᐸᐱᓇᒥ 2021-ᒥ ᐱᔭᕇᖅᑕᐅᓪᓗᑎᑦ ᒫᔾᔨ 2022-ᒥ.
- ᐸᐅᑦᑑᑎᒃᑯᑦ ᕿᒥᕐᕈᑏᓚᐅᖅᑐᑦ, ᖃᐅᔨᓴᖅᑐᑎᓪᓗ ᑐᓴᖅᑐᑎᓪᓗ ᐅᑯᓇᓐᖓᑦ: ᑲᓇᑕᒥ ᐸᓛᓯᒃᑯᑦ ᖃᐅᔨᒪᓂᖏᓐᓂ ᖃᐅᔨᒪᖃᑎᒌᑦ (CPKN) ᐸᓛᓯᒃᑯᑦ ᐃᓕᓐᓂᐊᑎᑦᑎᒍᑎᖏᑦ ᕿᒥᕐᕈᔭᐅᓪᓗᑎᑦ ᖃᐅᔨᓴᖅᑕᐅᓪᓗᑎᓪᓗ — ᑲᑐᔾᔨᔪᑦ ᐅᕕᓂᖃᑎᒋᓐᓇᖏᑕᒥᑦ ᐃᓚᐃᓐᓈᓂᕐᒥᑦ ᕕᕝᕙᐊᓇᒥ 2022.

ᓄᓇᖃᖅᑳᖅᑐᒥᓃᑦ ᐃᖅᑲᖅᑐᐃᕕᓕᕆᓂᕐᒧᑦ ᐸᕐᓇᐅᑎᑦ

ᐸᐅᒃᑰᑎᒃᑯᑦ ᐱᖃᑕᐅᓚᐅᖅᓯᒪᔪᑦ ᐅᖃᖃᑎᒌᑦᑐᑎᑦ ᓴᐃᒻᒪᖃᑎᒌᓐᓂᕐᒧᑦ ᐊᓪᓚᕕᖓᓐᓂ, ᐃᖅᑲᖅᑐᐃᕕᓕᕆᔨᒃᑯᑦ ᑲᓇᑕᒥ, ᐅᖃᐅᓯᖃᕈᒪᓪᓗᑎᑦ ᐃᓕᖅᑯᓯᕆᕙᑦᑕᖏᓐᓂ ᐃᓚᐃᓐᓈᖅᑎᑦᑎᖃᑦᑕᕐᓂᖓᓐᓂ ᐊᒻᒪᓗ ᑭᖑᖅᑐᖅᑕᐅᖃᕐᓂᖓᓐᓂ ᓄᓇᖃᖅᑳᖅᑐᒥᓃᑦ ᐃᖅᑲᖅᑐᐃᕕᓕᕆᓂᕐᒥᑦ, ᐱᓗᐊᖅᑐᒥᑦ ᐃᓄᐃᑦ ᐊᕐᓇᐃᑦ. ᐱᓕᕆᖃᑎᒋᓚᐅᓐᖏᓐᓂᖏᓐᓂ ᐅᖃᖃᑎᒌᖅᑳᖅᑐᒥᓃᑦ ᖃᓄᖅ ᐱᒋᐊᕈᑕᐅᓂᐊᖅᑐᖅ ᐋᖅᑭᓯᖅᑕᐅᓂᐊᕐᒪᖔᑦ.

PIWC-ᑯᑦ ᓇᓗᓇᐃᔭᖅᓯᒪᔪᒥᑦ ᑎᑎᕋᖅᓯᒪᔪᑦ ᐱᓕᕆᖃᑎᒌᓚᐅᓐᖏᓐᓂᖏᓐᓂ ᐅᖃᐅᓯᐅᓛᖅᑐᓂᒃ ᑲᑎᒪᓚᐅᖅᑎᓪᓗᒋᑦ: PIWC-ᑯᑦ ᑕᑯᓐᓇᖅᑕᖏᖅᑲᐃ ᐸᓇᐅᑎᓂ, PIWC-ᑯᑦ ᓯᕗᓪᓕᖅᐸᐅᑎᓂᖅᐹᕆᔪᒪᔭᖏᑦ, ᐱᓕᕆᖃᑎᖃᒃᑲᓂᕐᓗᑎᑦ ᐱᕙᓪᓕᐊᓇᓱᐊᕐᓗᑎᓪᓗ ᐱᓕᕆᖃᑎᒌᓐᓂᒃᑯᑦ. PIWC-ᑯᓐᓂ ᓯᕗᓂᖓᓂ ᑐᓴᕐᓗᑎᑦ, ᓯᕗᓪᓕᖅᐸᐅᑎᒍᒪᔭᖏᓐᓂ ᑲᒪᒋᔭᐅᒋᐊᓕᓐᓂᑦ ᐃᓄᓐᓂᑦ ᐊᕐᓇᓄᑦ ᐊᑐᖅᑕᐅᓯᒪᔪᓂᒃ ᒪᓕᒐᓕᕆᓂᒃᑯᑦ ᐃᖅᑲᖅᑐᐃᕕᑦ ᓄᓇᓕᓐᓄᑦᑎᖃᑦᑕᑎᓪᓗᒋᑦ, ᐊᒻᒪᓗ ᐱᑕᖃᒃᑲᓐᓂᕆᐊᖃᕐᖓᑕ ᑕᒪᑐᒥᖓ ᐃᓄᓐᓄᑦᑎᔪᓂᒃ ᐊᖑᑕᐅᔭᑦ ᐊᕐᓇᐅᔭᓪᓗ ᓇᓗᓇᐃᖅᑕᐅᓯᒪᔪᑦ (GBA+) ᓄᖅᑲᑎᑦᑎᓇᓱᐊᕐᓂᕐᒧᑦ ᒪᒥᓴᓂᒃᑯᑦ, ᐃᑲᔪᖅᑕᐅᓂᒃᑯᓪᓗ ᓂᖓᖅᑕᐅᓯᒪᔪᑦ.

ᓈᕕᐸᐱᓇᒥ 2021, ᓴᐃᒻᒪᖃᑎᒌᓐᓂᕐᒧᑦ ᐊᓪᓚᑦᑏᑦ ᐃᖅᑲᖅᑐᐃᕕᓕᕆᓂᕐᒥᑦ ᑲᓇᑕᒥ ᑐᓴᖅᑎᑦᑎᓚᐅᖅᓯᒪᔪ ᐸᐅᑦᑑᑎᒃᑯᓐᓂ ᑮᓇᐅᔭᖅᑕᖃᕐᓂᖓᓐᓂ ᐸᕐᓇᐅᑎᓕᐅᓂᕐᒧᖓᓐᓇᖅᑐᓂᒃ. ᓄᓇᖃᖅᑳᖅᑐᒥᓃᑦ ᐃᖅᑲᖅᑐᐃᕕᓕᕆᓂᕐᒧᑦ ᐸᓇᐅᑏᑦ (IJS) ᑐᕌᖓᓂᐊᖅᑐᑦ ᑲᒪᓇᓱᐊᕐᓗᑎᑦ ᐃᓚᐃᓐᓈᖅᑕᐅᓯᐊᖃᕐᓇᖏᓐᓂᖏᓐᓂ ᑭᖑᑐᖅᑕᐅᑦᑎᐊᕐᖏᓗᐊᖃᑦᑕᓂᕐᒧᓪᓗ ᓄᓇᖃᖅᑳᖅᓯᒪᔪᑦ ᐃᖅᑲᖅᑐᐃᕕᓕᕆᓂᕐᒥᑦ.

<ᐅᑦᑑᑎᒃᑯᑦ ᐊᓯᖏᓪᓗ ᑲᓇᑕᒥ ᓄᓇᖃᖅᑳᖅᑐᒥᓃᑦ ᓯᕗᓪᓕᖅᑎᖏᑦ ᑭᖑᖅᑐᐃᓐᓂᓪᓗ ᐅᓂᒃᑳᖃᓚᐅᖅᑐᑦ ᐸᕐᓇᐅᑎᖏᓐᓂ ᓄᖅᑲᕐᔪᒥᕐᑯᓪᓗᒍ ᐊᕐᓇᐃᑦ ᐊᖑᑏᓪᓗ ᓂᖓᖅᑕᐅᑎᕙᑦᑐᑦ (ᐱᖃᓯᐅᑎᓪᓗᒋᑦ ᐱᒻᒪᕆᐅᒋᔭᐅᔪᖅ ᓴᖅᑭᔾᔭᖅᑎᑕᐅᓪᓗᓂ ᐃᓚᒋᔭᐅᑎᑦᓯᓯᐊᕐᓂᖏᑦ ᐊᖑᑎᓂᑦ ᓄᑲᐸᐱᐊᓂᓪᓗ). ᐸᐅᑦᑑᑎᒃᑯᑦ ᐅᓂᒃᑳᖃᓚᐅᕐᒥᔪᑦ ᐅᖃᐅᓯᖃᖅᑐᑎᓪᓗ ᐱᒻᒪᕆᐅᓂᖏᓐᓂ ᐊᑐᓕᖅᑎᑕᐅᒋᐊᖃᕐᓂᖏᓐᓂ ᐊᖑᑕᐅᔭᑦ ᐊᕐᓇᐅᔭᓪᓗ ᓇᓗᓇᐃᖅᑕᐅᓯᒪᔪᑦ (GBA+) ᐱᓕᕆᔪᑦ ᐋᖅᑭᑦᓯᖅᑕᐅᑦᑎᐊᕐᓗᑎᓪᓗ ᐊᓪᓚᕝᕕᐅᑉ ᐃᓗᐊᓂ ᐊᒻᒪᔫᓐᓂᑦ ᐱᕙᓪᓕᐊᔪᓂᑦ ᓴᐃᒻᒪᖃᑎᒌᓚᓱᐊᕐᓂᖓᒧᑦ.

ᓄᓇᖅᑲᖅᑐᒥᓃᑦ ᐊᒻᒪᓗ ᐱᔪᓐᓇᖅᑐᑦ ᑲᑐᔾᔨᖅᑎᒌᑦ ᓄᐊᕐᑎᓂᐊᖅᑐᑦ ᑐᓴᕋᔅᓴᓂᒃ ᓄᓇᖅᑲᖅᑐᒥᓂᕐᓄᑦ ᑲᒪᒋᔭᐅᓗᑎᓪᓗ, ᐃᓱᒪᒋᔭᖏᓐᓂ, ᑐᔾᔪᕋᐅᑎᓕᐅᕐᓗᑎᓪᓗ ᐸᕐᓇᐅᑎᔅᓴᒧᑦ ᐃᓚᐃᓐᓈᖅᑕᐅᖅᑲᑦᑕᕐᑯᓇᒋᑦ ᐊᒻᒪᓗ ᑭᒡᒐᖅᑐᖅᑕᐅᖏᓪᓗᐊᕐᓂᖏᓐᓂ ᓄᓇᖅᑲᖅᑐᒥᓃᑦ ᐃᖅᑲᖅᑐᐃᕕᓕᕆᓂᕐᒥᑦ ᓄᖅᑲᕐᔪᒥᕐᑯᓪᓗᒍ. ᐸᐅᑦᑑᑎᒃᑯᑦ ᐱᓕᕆᖅᑎᖅᑲᕐᓗᑎᑦ ᓄᓇᖅᑲᖅᑐᒥᓂᕐᓂᑦ ᐃᓐᓇᖅᑲᕐᓂᑦ, ᐃᓅᓱᑦᑐᓂᒃ, ᓱᕈᓱᕐᓂᑦ, ᐊᕐᓇᓂᑦ, ᐊᖑᓐᓂᑦ, ᑎᒥᒥᒍᑦ ᐊᔪᕈᑎᓕᓐᓂᑦ ᐊᒻᒪᓗ ᐊᕐᓇᓂᑦ ᐊᖑᑎᓂᓪᓗ ᐊᔾᔨᐅᖏᑦᑐᓂᑦ ᐊᒻᒪᓗ ᐊᓱᖏᓐᓂ ᐅᐸᐱᓇᔭᖅᑐᓂᒃ, ᓄᓕᐊᕐᓂᑯᓪᓗ, ᐱᖅᑯᓱᒃᑯᓪᓗ ᐊᔾᔨᐅᖏᑦᑑᓪᓗᑎᑦ (two-spirit).

ᐸᐅᑦᑑᑎᒃᑯᑦ ᐱᔭᕇᖅᓯᓚᐅᖅᑐᑦ ᑐᓂᓯᓪᓗᑎᓪᓗ ᑐᔾᔪᕋᐅᑎᒥᑦ ᓵᓐᓄᐊᓇᒥ 24–ᖑᑎᓪᓗᒍ, 2022, ᓴᐃᒪᖅᑎᒌᓐᓂᕐᒧᑦ ᐊᓪᓚᑦᑎᖏᓐᓄᑦ, ᐃᖅᑲᖅᑐᐃᕕᓕᕆᔨᒃᑯᑦ ᑲᓇᑕᒥ. ᐸᐅᑦᑑᑎᒃᑯᑦ ᑐᓴᖅᑎᑕᐅᓚᐅᖅᑐᑦ ᐊᖏᖅᑕᐅᒻᒪᑕᒍᖅ ᑐᔾᔪᕋᐅᑎᖏᓐᓂ ᐃᑲᔪᖅᑐᐃᓂᐅᔪᒥᑦ ᐱᐅᓯᕙᓪᓕᑲᓐᓂᕐᑯᓪᓗᒋᑦ ᐸᓛᓯᓕᕆᓂᐅᕙᑦᑐᑦ ᐃᓄᐃᑦ ᓄᓇᖑᓐᓂ ᐊᒻᒪᓗ ᖃᐅᔨᓴᖅᑕᕐᓗᑎᑦ ᐃᓄᐃᑦ ᐊᕐᓇᐃᑦ ᓄᓇᓕᓪᓗᑦ ᐊᑦᑕᓇᖅᑐᒦᕐᑯᓇᒋᑦ. ᐸᐅᑦᑑᑎᒃᑯᑦ ᐱᔭᕇᖅᓯᓚᐅᖅᑐᑦ ᐊᓪᓚᕐᓂᕐᒥᑦ ᑮᓇᐅᔭᕐᓂᕐᒥᓪᓗ ᑎᑎᕋᕆᐊᓕᓐᓂᒃ, ᐅᓪᓗᒥᒧᓪᓗ ᐅᓂᒃᑲᓇᐊᖅᑐᑎᑦ ᑲᑎᒪᓂᕐᒥᑦ ᑮᓇᐅᔭᕐᓂᖅᑎᕐᑎᕙᑦᑐᓂᒃ ᐃᑲᔪᑏᓪᓗ ᒥᔅᓴᓄᑦ ᐊᐅᓚᑦᑎᔨᖏᓐᓄᑦ ᐃᖅᑲᖅᑐᐃᕕᓕᕆᔨᒃᑯᑦ ᑲᓇᑕᒥ, ᐊᕐᕌᒍᖓᓐᓂ ᓯᕗᓪᓕᖅᐹᒥ ᐸᕐᓇᐅᑎᖏᓐᓂ ᑲᔪᓯᕙᓪᓕᐊᓕᖅᑐᑦ.

ᑲᓇᑕᒥ ᐃᓄᐃᑦ ᐱᒋᐊᕈᑎᔅᓴᖓᓐᓄᑦ ᐸᕐᓇᐅᑎ ᓇᓂᔭᐅᓯᒪᓐᖏᑦᑐᑦ ᐃᓄᐊᖅᑕᒥᓂᕐᓄᓪᓗ ᓄᓇᖅᑲᖅᑐᒥᓂᕐᓄᑦ ᐊᕐᓇᓄᑦ ᓄᑲᐸᐱᐊᓄᓪᓗ ᐊᒻᒪᓗ ᐊᕐᓇᓄᑦ ᐊᖑᑎᓄᓪᓗ ᐊᔾᔨᐅᓐᖏᑦᑐᓄᑦ ᐸᐅᑦᑑᑎᒃᑯᑦ ᐃᓄᐃᑦ ᑕᐱᓈᑦ ᑲᓇᑕᒥ ᐱᓕᕆᖅᑎᒌᑦᑐᑦ ᐱᓕᕆᐊᔅᓴᖏᓐᓂ ᓇᓂᔭᐅᓯᒪᓐᖏᑦᑐᑦ ᐃᓄᐊᖅᑕᐅᓯᒪᔪᓄᓪᓗ ᐃᓄᓐᓄᑦ ᐊᕐᓇᓄᑦ ᓄᑲᐸᐱᐊᓄᓪᓗ ᐊᒻᒪᓗ ᑕᐱᒪᐃᑑᖅᑎᒥᓂᒃ ᐊᐃᐸᐸᖅᑲᓱᕐᓄᑦ (2SLGBTQQIA+), ᑕᐃᒃᑯᓄᖓ ᑭᐅᔪᑦ 46–ᓄᑦ ᐃᓄᓐᓅᖓᔪᓂᒃ ᐱᒋᐊᕈᑕᐅᒋᐊᓕᓐᓂᑦ ᐃᖅᑲᖅᑐᐃᕕᒥ ᑲᓇᑕᒥ ᐊᐱᖅᓱᑕᐅᒋᐊᓕᓐᓂᑦ ᓇᓂᔭᐅᓯᒪᓐᖏᑦᑐᓂᑦ ᐃᓄᐊᖅᑕᐅᓯᒪᔪᓄᓪᓗ ᓄᓇᖅᑲᖅᑐᒥᓂᕐᓄᑦ ᐊᕐᓇᓄᑦ ᓄᑲᐸᐱᐊᓄᓪᓗ (MMIWG).

ᑖᓐᓇ ᐸᕐᓇᐅᑎ ᑎᑎᕋᖅᓯᒪᔪᖅ ᑲᓇᑕᒥ ᐱᒋᐊᕈᑎᓂᒃ ᐸᕐᓇᐅᑎᓂᒃ, ᓇᓗᓇᐃᔭᐃᓯᒪᔪᖅ ᐃᓄᐃᑦ ᓱᕗᓪᓕᖅᐸᐅᑎᒋᐊᓕᖏᓐᓂ, ᒪᑯᓂᖓᓗ ᐊᔾᔨᐅᒋᓐᖏᑦᑐᓂᒃ ᐱᓂᐊᕐᓂᖏᓐᓂ ᐊᑐᓕᖅᑎᑦᑎᓗᑎᒃ ᐱᒋᐊᕐᑯᔭᐅᔪᓂᒃ ᐃᖅᑲᖅᑐᐃᕕᓕᕆᓂᕐᒧᑦ.

ᐃᓄᐃᑦ ᐱᒋᐊᕈᑎᖓᓐᓄᑦ ᐸᕐᓇᐅᑎᓕᐅᓚᐅᖅᑐᑦ ᑲᓇᑕᒥ ᐃᓄᐃᑦ ᐸᕐᓇᑦᑎᖏᑦ ᐃᔅᓯᕙᐅᑕᖅᑐᑎᑦ ᑐᖏᓕᖓᓐᓂ ᐃᓄᐃᑦ ᑕᐱᓈᑦ ᑲᓇᑕᒥ ᐊᒻᒪᓗ ᐸᐅᑦᑑᑎᒃᑯᑦ ᐃᓄᐃᑦ ᐊᕐᓇᓄᑦ ᑲᓇᑕᒥ ᐊᒻᒪᑦᑕᐅ ᑭᖑᖅᑐᐃᔅᖅᑐᑎᑦ ᐊᑐᓂ ᖁᓕᓂᑦ ᐊᔾᔨᐅᖏᑦᑐᓂᒃ ᑲᑐᔾᔨᖅᑎᒌᓐᓂᒃ ᐱᔾᑦᑎᖅᑐᓂᒃ ᐃᓄᓐᓂᑦ:

- ᐸᐅᒃᑑᑎᑦ ᐃᓄᐃᑦ ᐊᕐᓇᐃᑦ ᑲᓇᑕᒥ
- ᐃᓄᐃᑦ ᑕᐱᓈᑦ ᑲᓇᑕᒥ (ITK)
- ᐃᓅᕕᐊᓗᐃᑦ ᑯᐊᐳᓈᓴᒃᑯᑦ
- ᓄᓇᕗᑦ ᑐᓐᖓᕕᒃᑯᑦ ᑎᒥᖓ
- ᒪᑭᕕᒃ ᑯᐊᐳᓈᓴᒃᑯᑦ
- ᓄᓇᕋᐊᕗᑦ ᒐᕙᒪᒃᑯᖏᑦ
- ᐃᓚᒌᑦ ᐊᓐᓇᔅᓯᒪᔪᓪᓗ ᑲᑐᔾᔨᐃᑦ
- ᓄᓇᓕᐸᐅᔭᒦᑦᑐᑦ ᐃᓄᐃᑦ/ᑐᓐᖓᓱᕝᕕᖓᑦ ᐃᓄᐃᑦ
- ᐊᓈᓇᐅᖅᑎᒌᑦ ᑎᒥᖏᑦ ᐊᕕᑦᑐᖅᓯᒪᔪᓂᒃ ᐃᓄᐃᑦ ᐊᕐᓇᓄᑦ ᑲᑐᔾᔨᖅᑎᒌᑦ
- ᓴᑐᕐᕕᑦ ᐃᓄᐃᑦ ᐊᕐᓇᐃᑦ ᑲᑐᔾᔨᖅᑎᒌᖏᑦ ᓄᓇᕕᒻᒥ

ᑲᓇᑕᒥ ᐃᓄᐃᑦ ᐱᒋᐊᕈᑎᔅᓴᖏᑦ ᐸᕐᓇᐅᑎᖏᑦ ᐊᑐᐃᓐᓇᐅᔪᑦ ᖃᕋᓴᐅᔭᒃᑯᑦ ᑎᓴᒪᓂᒃ ᐅᖃᐅᓯᕐᓂᑦ ᐊᑐᖅᑐᑎᑦ: ᖃᓪᓗᓈᑎᑐᑦ, ᐅᐃᕕᑎᑐᑦ, ᐃᓄᑦᑎᑐᑦ ᖃᓕᐅᔫᖅᐸᐃᑎᑐᑦ ᖃᓂᐅᔫᖅᐸᐃᑎᑐᓪᓗ.

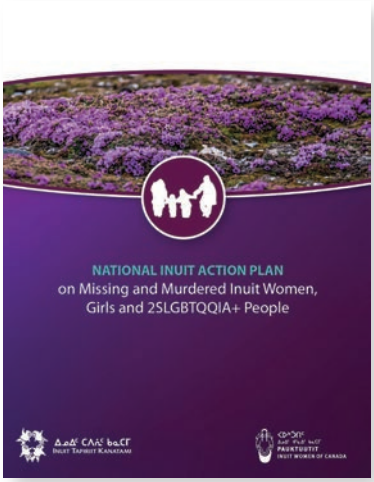

ᓄᓇᖅᑲᖅᑐᒥᓃᑦ ᐊᒻᒪᓗ ᐱᔪᓐᓇᖅᑐᑦ ᑲᑐᔾᔨᖅᑎᒌᑦ ᓄᐊᕐᑎᓂᐊᖅᑐᑦ ᑐᓴᕋᔅᓴᓂᒃ ᓄᓇᖅᑲᖅᑐᒥᓂᕐᓄᑦ ᑲᒪᒋᔭᐅᓗᑎᓪᓗ, ᐃᓱᒪᒋᔭᖏᓐᓂ, ᑐᔾᔪᕋᐅᑎᓕᐅᕐᓗᑎᓪᓗ ᐸᕐᓇᐅᑎᔅᓴᒧᑦ ᐃᓚᐃᓐᓈᖅᑕᐅᖅᑲᑦᑕᕐᑯᓇᒋᑦ ᐊᒻᒪᓗ ᑭᒡᒐᖅᑐᖅᑕᐅᖏᓪᓗᐊᕐᓂᖏᓐᓂ ᓄᓇᖅᑲᖅᑐᒥᓃᑦ ᐃᖅᑲᖅᑐᐃᕕᓕᕆᓂᕐᒥᑦ ᐱᑕᖅᑲᓐᓂᕐᑯᓪᓗᒋᑦ. ᐸᐅᑦᑑᑎᒃᑯᑦ ᐱᓕᕆᖅᑎᖅᑲᕐᓗᑎᑦ ᓄᓇᖅᑲᖅᑐᒥᓂᕐᓂᑦ ᐃᓐᓇᖅᑲᕐᓂᑦ, ᐃᓅᓱᑦᑐᓂᒃ, ᓱᕈᓱᕐᓂᑦ, ᐊᕐᓇᓂᑦ, ᐊᖑᓐᓂᑦ, ᑎᒥᒥᑎᒍᑦ ᐊᔪᕈᑎᓕᓐᓂᑦ ᐊᒻᒪᓗ ᐊᕐᓇᓂᑦ ᐊᖑᑎᓂᓪᓗ ᐊᔾᔨᐅᖏᑦᑐᓂᑦ ᐊᒻᒪᓗ ᐊᓱᖏᓐᓂ ᐅᐸᐱᓇᔭᖅᑐᓂᒃ, ᓄᓕᐊᕐᓂᑯᓪᓗ, ᐱᖅᑯᓱᒃᑯᓪᓗ ᐊᔾᔨᐅᖏᑦᑑᓪᓗᑎᑦ ᐊᕐᓇᐅᔭᑦ ᐊᖑᑕᐅᔭᓪᓗ (two-spirit).

ᐱᓕᕆᐊᓴᓕᕆᔨᑦ

ᓯᕗᓪᓕᖅᐸᐅᑎᒋᐊᓕᕗᑦ ᐱᓕᕆᐊᓴᓕᕆᔨᓂ ᐋᖅᑭᓯᖅᓯᒪᔪᑦ ᐱᖓᓱᓪᓗᑎᒃ ᐅᓪᓗᒧᑦ ᐊᕕᑦᑐᖅᓯᒪᓪᓗᑎᑦ ᐋᖅᑭᒋᐊᖅᓯᒪᔪᑦ: ᐋᓐᓂᐊᖅᑕᐃᓕᒪᔪᓕᕆᓂᖅ, ᓂᖓᖅᓂᑦ ᐋᓐᓂᑎᖅᑕᐅᑦᑕᐃᓕᒪᑎᑦᑎᓂᖅᓗ, ᐃᖅᑲᖅᑐᐃᕕᓕᕆᓂᖅ ᐃᓄᓕᕆᓂᖅᓗ ᐊᒻᒪᓗ ᐱᕙᓪᓕᐊᔪᓕᕆᓂᖅ.

ᐊᑐᓂ ᐃᖅᑲᓇᐃᔭᖅᕕᑦ ᐱᓕᕆᖅᑲᑦᑕᖅᑐᑦ ᖃᓄᐃᓕᐅᖅᑎᑦᑎᖅᑲᑦᑕᖅᑐᑎᑦ ᑲᒪᓪᓗᑎᓪᓗ ᓯᕗᓪᓕᖅᐸᐅᑎᒋᐊᓕᓐᓂᒃ ᐱᔭᕆᐊᓕᖏᓐᓂᓪᓗ ᐃᓄᐃᑦ ᐊᖃᐃᑦ, ᐃᓚᖏᓪᓗ ᐊᒻᒪᓗ ᐊᖃᐃᑦ ᐊᖑᑏᓪᓗ ᐊᔾᔨᐅᖏᑦᑐᑦ ᐃᓄᐃᑦ.

ᖃᐅᔨᒋᐊᕐᓗᒍ ᖃᕋᓴᐅᔭᒃᑯᑦ ᐱᑐᕝᕕᖓᓄᑦ pauktuutit.caᑐᑭᓯᒋᐊᒃᑲᓐᓂᕈᒪᓐᓂᕈᕕᑦ ᐅᓪᓗᒥᓕᓴᕐᓂᓪᓘᓐᓃᑦ. (ᑲᓱᕈᓐᓇᕐᒥᔪᑎᑦ)

ᐋᓐᓂᐊᖅᑕᐃᓕᒪᔪᓕᕆᓂᕐᒧᑦ ᓴᖅᑭᔾᔭᖅᑎᑕᐅᔪᑦ ᐊᒻᒪᓗ ᐱᑦᑕᐃᓕᒪᑎᑦᑎᓇᓱᐊᕐᓂᕐᒧᑦ ᑲᒪᔪᑦ ᓱᐅᖅᑐᕐᓗᒐ ᓄᓇᓴᓱᓐᓂ

ᐅᖃᐅᓯᖅᑲᓚᐅᖅᑕ ᐅᔭᕋᐅᑉ ᒥᓴᓗᓄᑦ ᓴᓇᕈᑎᓴᓴᐃᑦ ᓴᖅᑭᖅᑕᐅᓚᐅᖅᓯᒪᔪᑦ 2021-ᒥ ᑭᓐᖑᒪᔭᓂᒃ ᑐᑭᓯᑎᑦᑎᒍᑎᓴᓴᐅᓇᓱᐊᖅᑐᑦ ᓱᐅᖅᑐᓪᓗᒐᐅᑉ ᒥᓴᓗᓄᑦ ᖁᐊᖅᓴᖅᓯᒪᔪᓄᑦ ᐱᔭᐅᕙᑦᑐᑦ ᐊᒻᒪᓗ ᓴᓐᖏᓂᖅᓴᐅᑲᓐᓂᕋᓱᐊᕐᓗᑎᑦ ᐃᓄᐃᑦ ᖃᐅᔨᒪᔭᑐᖅᑭᓐᓂ ᖃᐅᔨᒪᓂᕐᒥᓪᓗ ᐊᑐᕐᓗᓂᒋᑦ. ᑖᒃᑯᓇᓂ 2021-2022 ᐊᕐᕌᒍᒥ, ᑐᓂᐅᖅᑲᐃᓚᐅᖅᓯᒪᔪᑦ ᐊᑐᕋᓴᓂᒃ ᐃᓕᓐᓂᐊᑎᑦᑎᒍᑎᓴᓴᓂᓪᓗ ᐃᓅᓱᑦᑐᓄᑦ ᐱᔭᑦᑎᐸᕐᑐᓄᓪᓗ ᐃᓱᒪᓕᐅᑦᑎᐊᕈᓐᓇᕐᑯᓪᓗᒋᑦ ᓱᐅᖅᑐᓪᓗᒐᓂᑦ ᐱᖃᑦᑕᖅᑐᓄᑦ. ᑏᓲᐸᐱᓇᒥ 2021, ᐱᓕᕆᖃᑎᖃᖅᑐᑎᑦ ᓄᓇᕕᒃ ᐋᓐᓂᐊᖅᑐᓕᕆᔨᒃᑯᖏᓐᓂ ᐃᓄᓕᕆᔨᒃᑯᖏᑕᓗ ᑲᑎᒪᔨᖏᓐᓂ (NRBHSS), ᐋᓐᓂᐊᖅᑕᐃᓕᒪᔪᓕᕆᔨᒃᑯᑦ ᐃᓕᓐᓂᐊᑎᑦᑎᓚᐅᖅᑐᑦ ᐃᓕᓴᐃᔨᓴᓴᓂᒃ ᒪᓐᑐᕆᐊᒥ ᐃᓅᓱᑦᑐᓂᒃ ᓯᕗᓪᓕᖅᑎᖃᖅᑐᑎᒃ ᓄᓇᕕᓴᒦᓐᖓᖅᓯᒪᔪᓂᒃ ᐃᓅᓱᑦᑐᓂᑦ ᐃᓪᓗᓕᕆᓂᕐᒧᑦ ᑲᑐᔾᔨᖃᑎᖏᓐᓂᒃ. ᓱᐅᖅᑐᓗᕐᓇᖅᑐᑦ ᓄᓇᕋᑎᓐᓂ – ᐸᐅᑑᑎᒃᑯᑦ ᐃᓄᐃᑦ ᐊᕐᓇᐃᑦ ᑲᓇᑕᒥ

ᖃᐅᔨᒋᐊᕐᓂᖅ! ᐱᓕᕆᐊᑦ

ᖃᐅᔨᒋᐊᕐᓂᖅ ᐱᓕᕆᐊᓴᓴᐅᔪᖅ ᐱᓕᒻᒪᓴᓴᐅᑎᑦ ᑲᔪᓯᑦᑎᐊᕋᓱᐊᕐᓗᑎᑦ ᑕᑯᓴᓴᐅᔪᖅ Facebook-ᑎᓐᓂ ᖃᐅᔨᒋᐊᕐᑲᖅᑕᖅᑐᓂᒃ ᓴᖅᑮᕐᑲᑦᑕᖅᑐᓄᓪᓗ ᐊᑐᖅᑐᑦ. ᐱᓕᕆᔨᑦ, ᐱᓕᕆᖃᑎᖃᖅᑐᑎᑦ ᐃᓅᕕᐊᓗᐃᑦ ᑯᐊᐳᕇᓴᓴᑯᖏᓐᓂ, ᓄᓇᒥ ᐊᐅᓪᓛᖅᑎᑦᑎᓯᒪᓪᓗᑎᑦ ᐃᓕᓐᓂᐊᖅᑎᑕᐅᔪᑦ ᐃᓅᕕᒻᒥ ᐃᓕᓐᓂᐊᖅᑎᓂᒃ ᐃᓅᓱᑦᑐᓂᒃ ᑕᒪᑐᒥᖓ ᓄᓕᐊᕐᓂᒃᑯᑦ ᐱᑦᑎᐊᕋᓱᐊᖃᑦᑕᕐᓗᓂ ᐅᖃᐅᓯᖃᖅᑐᑎᑦ ᐊᒻᒪᓗ ᐊᐃᐸᐸᖃᑦᑎᐊᖃᕋᓱᐊᕐᓂᕐᒥᑦ.

ᖃᐅᔨᒋᐊᕐᓗᒍ ᐱᓕᕆᐊᖅ | ᑰᔾᔪᐊᖅ ᑯᐸᒃ | Facebook

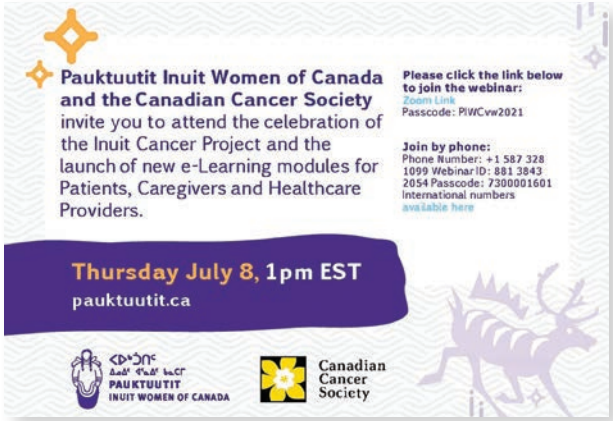

ᐋᓐᓂᐊᖅ

ᐸᐅᑑᑎᒃᑯᑦ ᓱᓕ ᑐᓂᐅᖅᑲᐃᖃᑦᑕᖅᑐᑦᖅ ᐃᓅᓱᓐᓂᑦ ᐊᖅᑯᓵᖅᑕᕋ — *My Journey*ᐋᓐᓂᐊᒧᑦ ᑐᑭᓯᒋᐊᕈᑎᑦ ᐊᒻᒪᓗ ᖃᐅᔨᒋᐊᕐᕕᓴᓴᐃᑦ ᐱᔭᑦᑎᕋᖅᑎᓂᒃ ᐃᓕᓐᓂᐊᑎᑦᑎᔭᓂᒃ ᐊᑐᓕᖅᑎᑦᑎᒐᔭᖅᑐᑦ ᖃᕋᓴᐅᔭᒃᑯᑦ ᐃᓕᓐᓂᐊᕈᑎᓴᓴᓂᒃ ᐃᓕᒋᔭᐅᔪᑦ ᐋᒫᒪᑦᑎᑦᑎᓂᕐᒥᓪᓗ ᐊᒻᒪᓗ ᐋᓐᓂᐊᖅᑕᐃᓕᒪᔪᓕᕆᓂᕐᒥᑦ ᐃᓕᓐᓂᐊᕈᑎᓂᒃ. ᐋᓐᓂᐊᖅᑕᐃᓕᒪᔪᓕᕆᓂᕐᒧᑦ ᐃᓕᓐᓂᐊᕈᑏᑦ ᐃᓕᒋᒻᒥᔭᖓ ᐊᐅᓪᓛᓐᑯᐃᓐ (Algonquin) ᓱᓕᑦᑐᖅᓴᕐᕕᖓᓐᓂ ᐊᒻᒪᓗ ᐃᓕᓐᓂᐊᕕᔾᔪᐊᕐᒥ ᐋᑐᕙᒥ ᐋᓐᓂᐊᓯᐅᖅᑎᓴᐅᓂᕐᒧᑦ ᐃᓕᓐᓂᐊᕈᑎᑦ. *ᐋᓐᓂᐊᑦ — ᐸᐅᑑᑎᒃᑯᑦ ᐃᓄᐃᑦ ᐊᕐᓇᐃᑦ ᑲᓇᑕᒥ*

ᐋᓐᓂᐊᖅᑲᕈᓐᓃᖅᑐᒥᓂᕐᓂᑦ ᐱᓕᕆᐊᓴᓴᐃᑦ ᐱᓕᕆᖃᑎᖃᖅᑐᑎᑦ ᓯᓚᑦᑐᖅᓴᕐᕕᔾᔪᐊᖓᓐᓂ ᐋᑐᕙᒥ, ᑎᒥᑦᑎᐊᕆᓇᓱᐊᕐᓂᒧᓪᓗ ᑲᑎᒪᒍᒫᖅᑐᑦ ᑏᓲᐸᐱᓇᒥ 2022-ᒥ ᐊᑎᓕᒃ, ᑐᓐᖓᕕᑦᑖᑦᑎᐊᕋᓱᐊᕐᓂᖅ. ᑲᑎᒪᖅᑕᐅᒍᒪᒐᔭᖅᑐᑦ ᐃᓕᓐᓂᐊᖅᑏᑦ, ᖃᐅᔨᓴᖅᑏᑦ, ᓄᓇᓕᒥᐅᑕᐃᑦ ᓴᓇᓐᖑᐊᖅᑏᑦ, ᐱᓕᕆᐊᓂᓪᓗ ᓇᓗᓇᐃᔭᖅᓯᒪᔪᑦ ᐱᒋᐊᕈᑎᓴᐃᓪᓗ ᑕᒪᒃᑯᓂᖓ ᐃᓄᓐᓂᑦ ᐋᓐᓂᐊᖅᑕᐃᓕᒪᔪᓕᕆᓂᕐᒥᑦ ᐃᓅᓇᓱᐊᕐᑎᐊᕐᓂᒥᓪᓗ.

ᓯᕗᒧᑦ ᑕᑯᓐᓇᕐᓂᖅ

ᐱᓕᕆᖃᑎᕗᑦ ᑲᓇᑕᒥ ᓄᓇᖃᖅᑳᖅᑐᒥᓃᑦ ᐋᓐᓂᐊᓯᐅᖅᑎᓄᑦ ᑲᑐᔾᔨᖃᑎᑏᑦ (CINA) ᓇᓗᓇᐃᔭᐃᓂᐊᖅᑐᑦ ᐊᓯᓱᕈᑕᐅᖃᑦᑕᖅᑐᓂᒃ ᐃᓄᓐᓂᒃ ᐋᓐᓂᐊᕕᓕᐊᖅ-ᓯᒪᔪᓂᒃ ᐱᓯᒪᑦᑎᔨᓂᓪᓗ ᕿᓂᖃᑦᑕᖅᑐᓂᒃ ᐋᓐᓂᐊᓕᓐᓂᑦ ᐱᓯᒪᔭᐅᒍᓐᓇᖅᑐᓂᒃ, ᖃᓄᓪᓗ ᐊᓯᔨᓂᕐᒪᖔᖅ ᑕᒪᓐᓇ ᐳᕝᕕᓐᓇᓗᒃ ᐱᔾᔪᑎᑦᓗᒍ. ᐱᓕᕆᔨᑦ ᑐᔾᔪᕋᓂᐊᖅᑐᑦ ᖃᐅᔨᓴᕐᓂᕐᒧᑦ ᐱᓕᕆᔪᓇᑦᑎᐊᓂᖓᓂᓪᓗ ᐸᐃᐸᖅᑖᕈᑎᓴᓂᒃ ᐅᖃᐅᓯᕆᔭᐅᓛᖅᑐᑦ ᑕᒪᒃᑯᐊ ᐱᔨᑦᑎᖃᑦᑕᑦᓗ ᓄᓇᖅᑲᑎᑏᑦᓗ ᐊᑐᖅᑕᐅᕙᑦᑐᑦ ᐋᓐᓂᐊᓄᑦ. ᑐᑭᓯᒋᐊᕈᑏᑦ ᐃᓕᓐᓂᐊᕈᑎᓴᐃᓪᓗ ᐱᐅᓯᕙᑦᓕᑎᑦᑎᑲᓐᓂᓕᖅᑐᑦ ᒫᓐᓇᐅᔪᖅ ᐋᓐᓂᐊᓂᑦ ᑲᒪᓂᑦᑎᓐᓂ.

ᓯᕗᓂᑦᑎᓐᓂ ᕿᓂᕋᓱᐊᕐᒥᔪᒍᑦ 2022-2023, ᐋᓐᓂᐊᖅᑐᓕᕆᓂᕐᒧᑦ ᓄᖅᑲᑎᑦᑎᓇᓱᐊᕐᓂᕐᒥᑦ ᓴᖅᑭᔾᔭᖅᑎᑦᑎᓂᕐᒥᓪᓗ ᐱᓕᕆᓇᖅᑐᑦ ᑭᒃᑯᓐᓂ ᐱᓕᕆᖃᑎᖃᒃᑲᓐᓂᕈᓐᓇᕐᒪᖔᑕ ᐋᓐᓂᐊᕕᒻᒥ ᐱᓯᒪᑦᑎᕙᑦᑐᓂᒃ, ᑲᑐᔾᔨᖃᑎᒋᓐᓂᒃ ᓄᓇᓕᓐᓂᓪᓗ ᑕᒪᓐᓇ ᓯᕗᓪᓕᖅᐸᐅᔭᐅᒋᐊᖃᕐᓂᖓᓐᓂ ᐃᓄᐃᑦ ᐋᓐᓂᐊᖅᑕᐃᓕᒪᔪᓕᕆᓂᖓ ᐃᓅᓱᑦᑎᐊᕐᑎᐊᕐᓂᒥᓪᓗ, ᓇᓗᓇᐃᔭᕐᓗᑎᓪᓗ ᐊᔾᔨᐅᖏᑦᑐᑦ ᐊᓯᓱᕈᑕᐅᕙᑦᑐᑦ ᐃᓄᓐᓂᑦ ᐊᕐᓇᓄᑦ ᐃᓕᒥᓄᓪᓗ ᖃᐅᔨᒐᓱᐊᖅᑎᓪᓗᑎᑦ ᐋᓐᓂᐊᖅᑐᓕᕆᓂᕐᒥᑦ ᐱᔨᑦᑎᐸᕐᑐᓂᒃ ᐱᓯᒪᑦᑎᔨᓂᓪᓗ.

ᑲᓇᑕᒥ ᐃᓄᐃᑦ ᓄᓕᐊᕐᓂᖕᒧᑦ ᒥᔅᓵᓅᖓᔪᑦ ᑐᑭᓯᒋᐊᕈᑎᔅᓴᐃᑦ

ᑕᕝᕙ: ᑲᓇᑕᒥ ᐃᓄᐃᑦ ᓄᓕᐊᕐᓂᐅᑉ ᒥᔅᓵᓅᖓᔪᑦ ᑐᑭᓯᒋᐊᕈᑎᔅᓴᐃᑦ ᐸᕐᓇᑦᑐᑦ ᐊᕐᕌᒍᑕᒦᑦ ᑕᑯᓐᓇᖅᑲᑦᑕᐅᑎᓗᑎᑦ ᑲᑎᒪᓛᕐᓂᐊᕐᓂᖏᓐᓂ. ᑕᑯᓐᓇᖅᑲᑦᑕᐅᑎᓗᑎᑦ ᑲᑎᒪᓗᑎᑦ ᐱᓕᕆᔨᑦ (ᐸᐅᑦᑐᑎᒃᑯᑦ ᑐᑭᓯᒋᐊᕐᕕᐅᔪᓐᓇᖅᑐᑦᓗ) ᐸᕐᓇᒍᒪᖅᑐᑦ ᑭᖑᓕᕐᒥ ᐸᐅᑦᑑᑎᒃᑯᑦ ᓄᓕᐊᕐᓂᕐᒨᖓᔪᓂᒃ. ᐋᓐᓂᐊᖅᑕᐃᓕᒪᔪᓕ- ᕆᔨᒃᑯᑦ ᓱᓕ ᕿᓂᖅᑲᑦᑕᖅᑐᑦ ᓇᓗᓇᐃᖅᓯᒍᒪᑦᓗᑎᑦ ᑭᒃᑯᑦ ᐱᓕᕆᖅᑲᑦᑕᕐᒪᖓᑕ ᓄᓕᐊᕐᒨᖓᔪᓂᒃ ᐃᓅᓇᓱᐊᕐᑎᐊᕐᓂᒥᑦᓗ, ᒪᑯᓂᖓᓗ ᐃᓕᓴᐃᔨᓂᒃ, ᐋᓐᓂᐊᓲᖅᑎᓂᒃ, ᖃᐅᔨᒋᐊᖅᑎᓂᒃ ᒫᓐᓇᓕᓴᕐᓗ, ᐃᓄᐃᑦ ᐃᕐᓂᓱᔨᔨᑦ.

ᑕᕝᕙ – ᑲᓇᑕᒥ ᐃᓄᐃᑦ ᓄᓕᐊᕐᓂᕐᒨᖓᔪᓂᒃ ᐸᕐᓇᐅᑏᑦ
– ᐸᐅᑦᑐᑎᒃᑯᑦ ᐃᓄᐃᑦ ᐊᕐᓇᐃᑦ ᑲᓇᑕᒥ

ᐃᓅᓯᓕᕆᓂᖅ ᐱᕙᓪᓕᐊᔪᓕᕆᔨᒃᑯᓪᓗᑦ ᑲᒪᒋᔭᐅᒋᐊᓖᑦ ᐃᓄᐃᑦ ᐊᕐᓇᐃᑦ ᐱᕙᓪᓕᐊᓇᓱᐊᕐᓂᖏᓐᓂ ᐅᔭᕋᕐᓂᐊᕐᕕᐅᓇᓱᐊᖅᑐᓂᒃ

ᓴᖅᑭᓚᐅᖅᓯᒪᔪᑦ 2021-22–ᒥ, ᑭᖑᓕᖅᐹᑦ ᑐᓂᐅᖅᑲᖅᑕᐅᔪᓐᓇᖅᑐᑦ ᑕᒪᑐᒧᖓ ᐱᓕᕆᐊᕐᒧᑦ ᐃᓚᖃᖅᑐᑦ ᖃᐅᔨᓴᐅᑎᓂᒃ ᐅᓂᒃᑳᕐᓂᑦ, ᐃᓚᓐᓂᐊᑎᑦᑎᓂᐅᓚᐅᖅᓯᒪᔪᑦ ᑎᒥᐅᔪᓂᒃ ᒐᕙᒪᒃᑯᓂᓪᓗ ᐱᓕᕆᖃᑕᐅᔪᓂᒃ, ᐅᓂᒃᑲᕐᓂᑦ, ᐃᓚᖅᓂᐊᑎᑦᑎᓂᐅᓚᐅᖅᓯᒪᔪᑦ ᐊᑦᑕᓇᖅᑕᐃᓕᒪᑎᐊᖅᑲᕐᓂᖏᓐᓂ ᐃᖅᑲᓇᐃᔭᕐᕕᓐᓂᑦ.

ᑭᖑᓕᖅᐸᐅᓗᒋᑦ ᑐᓂᔭᐅᔪᓐᓴᐃᑦ ᑭᐅᔾᔪᑕᐅᓪᓗᑎᑦ ᐃᓄᐃᑦ ᐊᕐᓇᐃᑦ ᑮᓇᐅᔭᑎᒍᑦ ᖃᑭᒋᐊᕐᓂᖏᓐᓄᑦ ᐅᔭᕋᕐᑕᕆᓇᐊᓂᑦ ᐱᓕᕆᕕᐅᔪᓂ ᐱᕐᑲᓯᐅᔾᔨᓚᐅᖅᑐᖅ ᓴᖅᑭᑎᑕᐅᓂᖏᑦ ᓯᐊᒻᒪᑎᖅᑕᐅᓂᖏᓪᓗ ᑐᑭᓯᒋᐊᕈᑏᑦ ᐊᔾᔨᖕᖑᐊᑎᒍᑦ ᐃᖅᑲᓇᐃᔭᕐᕕᓐᓂᑦ.

ᐱᐅᓯᕙᓪᓕᑎᑦᑎᓇᓱᐊᕐᓂᖅ ᐃᓄᓐᓂᑦ ᐊᕐᓇᓂᑦ ᐱᕙᓪᓕᐊᑎᑦᑎᓂᕐᒥᑦ

ᐊᕐᕌᒍᒪᔾᔪᓐᓄᑦ ᐱᓕᕆᐊᖑᔪᑦ ᐋᖅᑭᐸᓪᓕᕈᑕᐅᓇᓱᐊᕐᑐᑦ ᒪᑭᒪᔾᔪᑎᔅᓴᓄᑦ ᐃᓄᓐᓄᑦ ᐊᕐᓇᓄᑦ ᐱᒻᒪᕆᐅᔪᓂᓪᓗ ᐊᑐᐃᓐᓇᖅᑐᑎᑕᐅᓇᓱᐊᖅᑐᑎᑦ. ᐊᕐᕌᒍᖓᓐᓂ 2021-22, ᑕᕐᕆᔭᖅ ᐊᔪᕆᖅᓯᐃᔪᖅ ᓴᖅᑭᖅᑕᐅᓚᐅᖅᓯᒪᔪᖅ ᒪᑯᓂᖓ ᓇᒻᒥᓂᖅᑲᕋᓱᐊᕐᓂᕐᒧᑦ, ᓂᐅᕐᕈᑎᖅᑲᕋᓱᐊᓂᕐᒥᑦ ᕿᓂᕐᓂᖏᓐᓂ, ᓇᒻᒥᓂᖅᑖᕋᓱᓐᓂᕐᒧᑦ ᐸᕐᓇᐅᑏᑦ ᑭᒃᑯᑐᐃᓐᓇᓄᑦᓗ ᕿᒥᕐᕈᔭᐅᖅᑲᑦᑕᖅᑐᑦ ᓇᒻᒥᓂᖅᑲᕐᕕᐅᔪᑦ. ᐊᓯᖏᓐᓂ ᐱᓕᕆᐊᔾᔨᐃᑦ ᐊᑐᐃᓐᓇᐅᑯᓐᓇᖅᑐᑦ ᒪᑯᓂᖓ ᐃᓗᓕᓖᑦ ᓇᓗᓇᐃᔭᖅᓯᒪᕐᑎᐊᖅᑐᑎᑦ, ᐊᕐᓇᐃᑦ ᐊᖑᑏᑦᓗ ᖃᐅᔨᓴᖅᑕᐅᓂᖏᑦ ᐃᓄᐃᑦ ᐊᕐᓇᓂᑦ ᓇᒻᒥᓂᕐᑯᑎᖅᑲᖅᑐᓂᒃ. ᑲᒪᒋᔭᐅᓂᖏᑦ ᐃᓄᐃᑦ ᐊᕐᓇᐃᑦ *ᒪᑭᒪᔾᔪᑎᔅᓴᖅᑲᕐᓂᕐᒥᑦ ᕿᒥᕐᕈᓂᕐᒥᑦᓗ ᐅᔭᕋᓐᓂᐊᕐᕕᐅᓇᓱᐊᖅᑐᓂᒃ*
– ᐸᐅᑦᑐᑎᒃᑯᑦ ᐃᓄᐃᑦ ᐊᕐᓇᐃᑦ ᑲᓇᑕᒥ
ᖃᓄᐃᕐᑯᓇᒋᑦ ᐃᓅᓇᓱᐊᕐᑎᐊᕐᑯᑦᓗᑎᑦᓗ ᐊᕐᓇᐃᑦ ᐃᓄᐃᑦ ᐅᔭᕋᓐᓂᐊᕐᕕᔅᓴᐅᒐᔭᖅᑐᓂᒃ: ᐅᖃᓕᒫᕐᓂᕐᒧᑦ ᕿᒥᕐᕈᓂᖏᑦ
– ᐸᐅᑦᑐᑎᒃᑯᑦ ᐃᓄᐃᑦ ᐊᕐᓇᐃᑦ ᑲᓇᑕᒥ

ᐊᖏᕐᕋᕐᖃᓱᐊᕐᓂᖅ

ᑖᓐᓇ ᐱᔭᕆᐊᑐᔪᖅ, ᑕᖅᑭᓄᑦ ᐱᖓᓱᔪᖅᑐᓄᒃ ᐱᓕᕆᐊᔅᓴᖅ ᕿᒥᕐᕈᔭᐅᔪᑦ ᐊᔾᔨᕈᑕᐅᔭᖅᑕᕐᖅᑐᓂᒃ ᐊᐳᖅᑕᕈᑕᐅᕙᕐᑐᓂᕐᓗ ᐃᓄᓐᓄᑦ ᓯᓚᑖᓃᕐᑐᓄᑦ ᐃᓄᐃᑦ ᓄᓇᖓᓐᓂ ᐊᖏᕐᕋᕐᖃᕐᓂᕐᒧᑦ ᐊᖏᕐᕋᕐᖃᓐᖏᓂᕐᒧᓪᓗ. ᐱᓕᕆᐊᔅᓴᖅ ᓴᖅᑭᓚᐅᖅᓯᒪᔪᖅ ᐃᓄᓐᓄᑦ ᑐᕌᖓᔪᓂᒃ ᖃᐅᔨᓴᖅᑐᑎᒃ ᑐᑭᓯᒋᐊᕈᑎᓂᒃ ᓄᐊᑎᓪᓗᑎᑦ, ᒫᓐᓇ ᐊᑐᖅᑕᐅᕙᓪᓕᖅᑐᖅ ᒐᕙᒪᑐᖅᑲᑯᓐᓄ ᐱᕐᑯᔭᓕᐅᕐᓂᖏᓐᓂ ᐃᓪᓗᓕᕆᓂᕐᒧᑦ ᐊᖏᕐᕋᕐᖃᓐᖏᕐᑐᓄᓪᓗ ᐊᒻᒪᓗ ᐃᑲᔪᖅᑐᖅᑕᐅᒋᐊᖃᕐᓂᖏᑦ ᓄᓇᖃᖅᑳᖅᑐᒥᓃᑦ.

ᐳᕝᕕᓇᓐᓇᓗᒻᒧᑦ ᓄᕙᔪᐊᕐᓇᖅ ᐃᑲᔪᖅᑐᕐᖃᑦᑕᐅᑎᓂᖅ

ᐸᐅᑦᑑᑎᒃᑯᑦ ᐃᑲᔪᖅᑐᐃᑦᑎᐊᖅᑐᐊᓗᓚᐅᖅᓯᒪᔪᑦ ᓂᕿᓴᖅᑲᓂᕐᒧᑦ, ᐸᐃᓇᔭᐅᒋᐊᖅᑲᓂᖏᑦ ᓱᕈᓱᑦ ᐊᓯᖏᓐᓂᓪᓗ ᐳᕝᕕᓇᓐᓇᓗᒻᒥ ᐃᑲᔪᖅᑕᐅᒋᐊᖅᑲᖅᑎᓪᓗᒋᑦ ᐃᓄᐃᑦ ᐃᓚᒋᑦ ᓱᓚᑖᓃᕐᑐᑦ ᐃᓄᐃᑦ ᓄᓇᖏᓐᓂ. ᑕᒪᓐᓇ ᕿᓚᒥᐅᔪᒨᓚᐅᖅᑐᖅ ᐱᓕᕆᐊᔅᓴᐅᓚᐅᖅᑐᖅ ᑕᒫᓂ ᑮᓇᐅᔭᖅᑲᖅᑎᓚᐅᓪᓗᑎᑦ ᖃᓂᒋᔭᐸᓗᐊᓂ $2–ᒥᓕᐊᓂᒃ ᓂᕿᓴᓄᑦ ᐊᓯᖏᓐᓄᓪᓗ ᐃᑲᔫᑎᓄᑦ.

ᓯᕗᒧᑦ ᑕᑯᓐᓇᕐᓂᖅ

ᐃᓄᓕᕆᓂᕐᒧᑦ ᐱᕙᓪᓕᐊᔪᓕᕆᔨᒃᑯᓄᓪᓗ ᐱᓕᕆᓐᓇᖅᑐᑦ ᐱᓕᕆᐊᔅᓴᓂᒃ ᐊᔾᔨᑏᓐᖏᑦᑐᓂᒃ 2022-2023 ᐊᑦᑐᐊᔪᓂᒃ ᐱᐅᓯᕙᓪᓕᑎᑦᑎᑲᓐᓂᕋᓱᐊᖅᑐᑎᑦ ᒪᑭᔾᔪᑎᔅᓴᐅᒐᔭᖅᑐᓂᒃ, ᓯᕗᓕᖅᑎᐅᓂᕐᒥᑦ ᐊᕐᓇᐃᑦ ᐊᖑᑏᑦᓗ ᑕᐃᒪᐃᓪᓗᐊᖅᑎᑕᐅᕐᒥᑦᓗᑎᑦ ᑲᓇᑕᒥ ᓱᓚᕐᔪᐊᒥᓗ ᑲᑎᒪᓂᐅᔪᓂᒃ, ᐃᑲᔫᑎᓂᓪᓗ ᓄᓇᓕᓐᓄᑦ ᐱᓪᓗᑎᑦ ᐱᓕᕆᖃᑎᖃᖅᑐᑎᒃ.

ᐱᓕᕆᖃᑎᒌᓪᓗᑕ ᐃᓄᐃᑦ ᑕᐃᓈᑦ ᑲᓇᑕᒥ (ITK), ᐱᔭᓈᖅᓯᓂᐊᖅᑐᑦ ᓴᖅᑮᓗᑎᓪᓗ ᑲᓇᑕᒥ ᐃᓄᐃᑦ ᐱᒋᐊᕈᑎᔅᓴᓄᑦ ᐸᕐᓇᐅᑎᓂᑦ ᑕᒪᒃᑯᓄᖓ ᓇᓂᔭᐅᓯᒪᓐᖏᑦᑐᑦ ᐃᓄᐊᖅᑕᐅᓯᒪᔪᓄᓪᓗ ᐃᓄᓐᓄᑦ ᐊᕐᓇᓄᑦ, ᓂᕕᐊᖅᓯᐊᓂᑦ ᐊᖑᑎᓂᓪᓗ ᐊᕐᓇᓂᓪᓗ ᐊᔾᔨᐅᖏᑦᑐᓂᑦ ᐃᓕᖅᑯᓯᓖᑦ.

ᓂᖓᕐᓂᖅ ᐋᓐᓂᖅᑎᖅᑕᐅᑦᑕᐃᓕᒪᑎᑦᑎᓇᓱᐊᕐᓂᖅ, ᐃᖅᑲᖅᑐᐃᕕᓕᕆᓂᕐᓗ

ᐃᑲᔪᕐᑲᑎᒌᓐᓂᖅ: ᐃᓄᐃᑦ ᐃᓅᓱᑦᑐᑦ ᐊᖅᑯᑎᕐᑲᕐᓂᖏᑦ ᓂᖓᖅᑕᐅᑦᑕᐃᓕᒪᑎᑦᑎᓂᕐᒧᑦ

2021-2022-ᒥ, ᑖᓐᓇ ᐱᔭᕇᔭᓚᐅᖅᑐᖅ ᕿᕕᐊᓲᑎᕐᑲᖅᑐᑎᑦ ᐃᓄᓐᓄᑦ ᕿᒥᕐᕈᔭᐅᒐᔪᑦᑐᓂᒃ ᐃᓅᓱᑦᑐᓄᑦ ᐱᒋᐊᕈᑎᔅᓴᓂᒃ ᐃᑲᔫᑎᔅᓴᐅᓪᓗᑎᒃ, ᐊᑐᐊᒐᔅᓴᓂᓪᓗ ᓯᕗᓂᕐᑎᓐᓂ ᐱᒋᐊᕈᑎᔅᓴᐅᒍᒫᖅᑐᓂᒃ ᐃᓄᓐᓄᑦ ᐃᓅᓱᑦᑐᓄᑦ ᐱᖃᑕᐅᔪᓂᒃ ᐃᓕᓴᐃᔪᓂᓪᓗ. ᑖᓐᓇ ᐱᓕᕆᐊᔅᓴᖅ ᓴᖅᑭᖅᑕᐅᓚᐅᖅᑐᑦ ᐊᔾᔨᓐᖑᐊᖅᑎᒍᑦ ᓂᐱᓕᑦᑎᒍᓪᓗ, ᐃᓅᓱᑦᑐᓄᑦ ᓂᐱᓕᐅᖅᑕᐅᔪᓐᓇᖅᑐᓂᑦ ᐊᑐᖅᓯᒪᖏᓐᓂᓪᓗ ᐃᓱᒪᒍᓐᓇᖅᑐᑎᑦ, ᓄᓇᓕᖏᓐᓂᓪᓗ ᐱᐅᔪᓂᒃ ᖃᓄᐃᑦᑑᓂᖏᓐᓂᐅᓪᓗᑎᑦ. *ᐃᑲᔪᕐᑲᑎᒌᓐᓂᖅ: ᐃᓄᐃᑦ ᐃᓅᓱᑦᑐᑦ ᐊᖅᑯᑎᕐᑲᕐᓂᖏᑦ ᓂᖓᖅᑕᐃᓕᒪᓂᖕᒧᑦ – ᐸᐅᑦᑑᑎᒃᑯᑦ ᐃᓄᐃᑦ ᐊᕐᓇᐃᑦ ᑲᓇᑕᒥ*

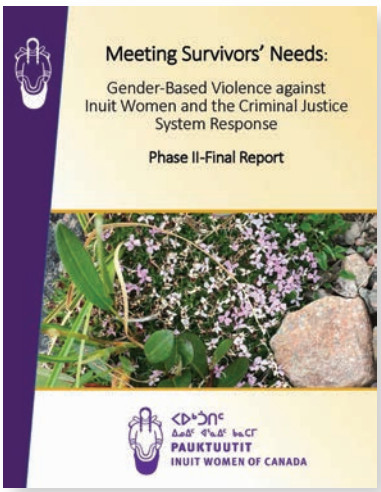

Katinngak.
Together.

ᑲᓇᑕᒥ ᐅᖃᕐᑲᑎᕐᑲᕐᓂᖏᑦ ᐊᕐᓇᓂᑦ ᐊᖑᑎᓂᓪᓗ ᑕᐃᒪᐃᓪᓗᐊᖅᑎᑕᐅᓂᖏᑦ ᐃᓅᓱᑦᑐᓂᒃ ᑲᓇᑕᒥᐅᑕᕐᓂᑦ

ᑖᓐᓇ ᐱᓕᕆᐊᔅᓴᐅᔪᖅ ᑕᑯᓐᓇᓂᖅᓴᐅᔪᖅ ᐱᓕᕆᖅᑎᖅᑲᕐᓂᕐᒥᑦ ᐊᓪᓚᓂᑦ, ᐃᓄᓐᓂᑦ ᐊᓪᓚᖓᔪᓂᓪᓗ ᐃᓅᓱᑦᑐᓂᒃ ᐱᕙᓪᓕᐊᔪᓂᒃ ᑲᓇᑕᒥ ᐅᖃᕐᑲᑎᖅᑲᕈᓐᓇᓂᖏᓐᓂ ᐱᒋᐊᕈᑕᐅᔪᓂᓪᓗ ᐊᕐᓇᓂᑦ ᐊᖑᑎᓂᓪᓗ ᑕᐃᒪᐃᓪᓗᐊᑎᑦᑎᓂᕐᒥᑦ ᐃᓚᓕᐅᔭᐅᖃᑦᑕᕐᓗᑎᓪᓗ ᐃᓄᐃᑦ ᐊᓯᔾᔨᐸᓪᓕᐊᔪᓪᓗ ᐊᖑᑕᐅᓂᖏᓐᓂ ᐊᕐᓇᐅᓂᒧᑦ ᐊᓯᐊᒍᓪᓘᓐᓃᑦ. 2021-2022-ᒥ, ᐱᓕᕆᐊᔅᓴᖅ ᐃᓗᓕᖅᑲᖅᑐᖅ ᐱᕙᓪᓕᐊᓂᖏᓐᓂ ᑲᓇᑕᒥ ᓴᖅᑮᔭᖅᑎᑕᐅᓂᖏᑦ ᑎᒍᓯᕙᓪᓕᐊᓂᕐᒧᑦ ᓴᖅᑮᓂᕐᒥᓪᓗ ᐊᑦᑐᖅᑕᐅᓗᑎᑦ ᐊᓯᔾᔨᕐᓂᐅᔪᑦ, ᐱᓗᐊᖅᑐᒥᑦ ᖃᓄᖅ ᐅᖃᕐᑲᑎᒌᖅᑲᑦᑕᖅᑭᑕ ᐊᕐᓇᐃᑦ ᐊᖑᑎᓪᓗ ᓴᖅᑮᔭᖅᓂᖏᓐᓂ ᓱᒪᒪᓪᓗ ᐱᒻᒪᕆᐅᕙ ᖃᐅᔨᓇᓱᐊᕐᓗᑦ ᐅᖃᐅᓯᓕᕆᓂᖅ ᐃᓅᓱᑦᑎᓐᓅᖓᔪᓂ ᒃᐱᖅᑯᓯᑦᑎᓂᓪᓗ ᐊᑐᖅᐸᑦᑕᑦᑎᓐᓂ. *ᑲᑎᓐᓂᖓᓂᖅ — ᐱᓕᕆᖅᑲᑎᒌᑦᑐᑎᒃ — ᐸᐅᑦᑑᑎᒃᑯᑦ ᐃᓄᐃᑦ ᐊᕐᓇᓄᑦ ᑲᓇᑕᒥ*

ᐱᓇᓱᐊᖅᑕᐅᓂᖏᑦ ᐃᓄᐃᑦ ᐊᓐᓇᔅᓯᒪᔪᑦ ᐱᔭᕆᐊᓕᖏᑦ: ᐃᓄᐃᑦ ᓄᓇᖓᑦ ᐊᒥᓱᓂᑦ ᓄᓇᓕᓐᓂ ᖃᐅᔨᓴᖅᑕᐅᓯᒪᔪᖅᑐᖅ ᐊᕐᓇᓂᑦ ᐊᖑᑎᓂᓪᓗ ᓂᖓᖅᑕᐅᕙᑦᑐᓂᑦ ᐱᕋᔭᑦᑐᓕᕆᓂᕐᒥᓪᓗ ᐃᓕᖅᑯᓯᐅᕙᑦᑐᓂᒃ

2021-2022-ᒥ ᑖᓐᓇ ᐱᓕᕆᐊᖅ ᐱᔭᕇᖅᑕᐅᓯᒪᔪ ᕿᒥᕐᕈᓪᓗᑎᑦ ᐃᓄᐃᑦ ᐊᕐᓇᐃᑦ ᐊᑐᖅᓯᒪᔭᖏᓐᓂ ᐱᕋᔭᑦᑐᓕᕆᓂᕐᒥᑦ ᐃᓕᖅᑯᓯᐅᕙᑦᑐᓂᒃ ᐃᓄᐃᑦ ᓄᓇᖏᓐᓂ ᐊᑦᑐᖅᑕᐅᓯᒪᔪᓂᓪᓗ ᐊᕐᓇᓂᑦ ᐊᖑᑎᓂᓪᓗ ᓂᖓᖅᑕᐅᖃᑦᑕᖅᓯᒪᔪᖅᑐᖅ ᐅᔾᔨᕈᓯᒃᑲᓐᓂᓇᐊᓕᓐᓂᒃ ᑐᑭᓯᔭᐅᒃᑲᓐᓂᓇᐊᖃᕐᓂᖏᓐᓂᓪᓗ, ᐊᔾᔨᕈᑕᐅᕙᑦᑐᑦ ᐱᔾᔪᑎᕈᑏᓪᓗ ᑭᓐᖑᒪᔭᑦ ᐃᓄᓐᓄᑦ ᐊᕐᓇᓄᑦ ᐱᑕᖃᓐᖏᓪᓗᐊᕐᓂᖏᓐᓄᑦ.

ᐱᓕᕆᐊᖅ ᑕᕐᓇᔭᓕᐅᖅᑕᐅᓪᓗᓂ ᑐᓴᕋᔭᔭᐅᓗᓂᓗ ᐃᖃᓗᓐᓂ ᑖᒃᑯᐊ ᓄᓇᓕᒻᒥᐅᑦ ᐃᓄᐃᑦ ᐱᔪᓐᓇᕋᑎᐊᖅᑐᑦ ᓂᓪᓕᐊᔪᓪᓗ ᐊᑐᐃᓐᓇᐅᑎᑦᑎᔪᑦ ᐱᔭᕆᐊᓕᖏᓐᓂ ᐊᓐᓇᐅᒪᔪᑦ. ᑖᓐᓇ ᑐᕋᔭᖓ ᓯᕗᕙᖅᑎᑦᑎᒃᑲᓐᓂᕋᓱᐊᕐᓗᓂ ᐱᕋᔭᐃᑦᑕᐃᓕᒪᑎᑦᑎᓂᕐᒥᑦ ᐊᒻᒪᓗ ᐱᕋᔭᑦᑐᓕᕆᓂᕐᒧᑦ ᐸᓇᐅᑎᓂᒃ ᑲᒪᒋᔭᐅᒍᓐᓇᕐᑯᓪᓗᒋᑦ ᓂᖓᖅᑕᐅᑦᑕᐃᓕᒪᑎᓐᓱᐊᕐᓂᖏᓐᓂ ᐃᓄᐃᑦ ᐊᕐᓇᐃᑦ ᐱᖃᓯᐅᑎᓪᓗᒋᑦ ᐸᕐᓇᐅᑎᑦ ᓂᖓᖅᑕᐅᑦᑕᐃᓕᒪᑎᓐᓱᐊᕐᓂᖏᑦ. *ᐱᓇᓱᐊᕐᓂᖏᑦ ᐊᓐᓇᔅᓯᒪᔪᑦ ᐱᔭᕆᐊᓕᖏᑦ: ᐊᕐᓇᐃᑦ ᐊᖑᑏᓪᓗ ᓂᖓᖅᑕᐅᑦᑕᐃᓕᒪᕐᑯᓪᓗᒋᑦ ᐃᓄᐃᑦ ᐊᕐᓇᐃᑦ ᐊᒻᒪᓗ ᐱᕋᔭᑦᑐᓕᕆᓂᖅ ᐃᓕᖅᑯᓯᖏᑦ — ᐸᐅᑦᑑᑎᒃᑯᑦ ᐃᓄᐃᑦ ᐊᕐᓇᐃᑦ ᑲᓇᑕᒥ*

ᐅᑭᐅᓄᑦ 38ᓄᑦ ᖃᓄᐃᓕᐅᕈᓘᔭᖅᓯᒪᔪᖅᐸᓘᒻᒪᑕ, ᐸᐅᑦᑑᑎᒃᑯᑦ ᐱᕈᖅᓯᒪᑦᑎᐊᕐᖓᑕ ᒪᑭᑕᑦᑎᐊᕈᓐᓇᖅᑐᑎᓪᓗ ᑭᒡᒐᖅᑐᐃᓂᖏᓐᓂ ᐃᓄᓕᒫᓂᒃ ᐊᕐᓇᓂᑦ ᐊᒻᒪᓗ ᐊᖑᑎᓂᒃ ᐊᕐᓇᓂᓪᓗ ᐊᔾᔨᐅᖏᑦᑐᓂᒃ ᐃᓄᓐᓂᑦ ᑲᓇᑕᒥ. ᑕᐃᒪᓐᖓᓂ ᓴᖅᑭᖅᑕᐅᓚᐅᖅᓯᒪᒻᒪᑦ, ᐸᐅᑦᑑᑎᒃᑯ ᑎᒍᓯᓯᒪᒻᒪᑕ ᐅᔾᔨᕈᓯᓐᓂᖅᓴᐅᓕᖅᑐᑎᓪᓗ ᐱᔭᕆᐊᓕᖏᓐᓂ ᐃᓄᐃᑦ ᐊᕐᓇᐃᑦ. ᐃᑲᔪᕐᑲᑎᒌᓪᓗᑕ, ᓂᓪᓕᐊᔾᔨᐅᒐᑦᑕ ᑕᐃᒪᐃᓪᓗᐊᖅᑎᑕᐅᒋᐊᖃᕐᓂᖏᑦ ᐃᓅᓯᖏᓪᓗ ᐱᐅᓯᕙᓪᓕᕐᑯᓪᓗᒋᑦ, ᐊᔭᐅᖅᑐᑲᓐᓂᕐᓗᒋᓪᓗ ᐃᓄᐃᑦ ᐊᕐᓇᐃᑦ ᐱᖃᑕᐅᖃᑦᑕᕆᐊᖃᕐᓂᖏᓐᓂ ᓄᓇᓕᓐᓂᑦ, ᐊᕕᑦᑐᖅᓯᒪᔪᓂᒃ ᓯᓚᕐᔪᐊᒥᓗ ᑲᓇᑕᒥ.

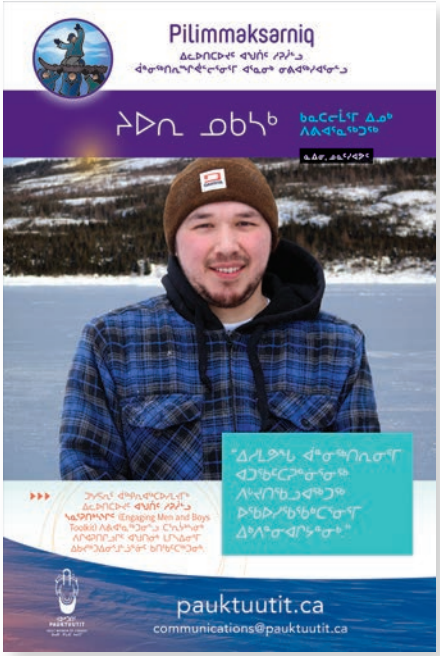

<ᐅᒃᑑᑎᒃᑯᑦ ᐱᑎᑕᐅᒍᓐᓇᓚᐅᖅᑐᑦ ᑮᓇᐅᔭᓂᑦ ᒐᕙᒪᑐᖅᑲᑯᓐᓄᑦ ᑲᔪᓯᒋᐊᕈᑎᑦᓴᓂᑦ ᐱᓕᕆᐊᕋᑎᓐᓄᑦ ᐊᓇᐅᓂᖏᓐᓂᑦ/ᐊᖑᑎᐅᓂᖏᓐᓄᑦ ᐋᓐᓂᑎᖅᑕᐅᕙᑦᑐᓄᑦ, ᐱᒋᐊᕈᑎᖅᑐᓂ ᐊᕐᕌᒍᓐᓄᒃ ᒪᕐᕉᓐᓄᑦ ᐱᓕᕆᐊᖑᓂᐊᖅᑐᒥ ᓯᕗᒧᐊᒋᐊᕈᑎᒋᓪᓗᒍ ᐊᑐᖅᑕᖅᓯᒪᔭᕗᑦ ᓄᓇᓕᓐᓂ ᐸᐱᓕᕆᖅᑎᖅᑲᖅᓂ ᐊᖑᑎᓂᑦ ᐊᒻᒪᓗ ᓄᑲᐸᐱᐊᓂᒃ ᒥᑭᓂᖅᓴᐅᓕᖅᑎᑦᑎᓂᕐᒥᒃ ᐋᓐᓂᖅᓯᕆᓂᕐᒥᒃ ᐊᓐᓇᓂᑦ ᐊᒻᒪᓗ ᓂᕕᐊᖅᓯᐊᓂᑦ.

FAIA ᐊᕐᓇᐃᑦ ᐅᑦᓗᖓᓂ ᑐᓴᖅᑎᕋᓯᒍᑦ.

ᐱᓕᕆᖅᑎᖅᑲᕐᓗᓂ ᐃᓅᓱᑦᑐᓂᑦ ᐊᖑᑎᓂ ᓄᑲᑉᐱᐊᓂᓪᓗ ᐊᓯᓱᕈᑎᖅᑲᖅᑐᓂᒃ ᐊᖑᑕᐅᔾᔪᑎᖏᓐᓂ ᑲᒪᒋᔭᕆᐊᖅᑲᖅᑐᑎᓪᓗ ᐊᓇᐃᑦ ᐊᖑᑏᑦᓗ ᓂᖓᖅᑕᐅᑦᑕᐃᓕᒪᖅᑯᑦᓗᒋᑦ

ᑮᓇᐅᔭᓂᑦ ᓴᓂᖅᑭᐃᓯᒪᔪᒍᑦ ᒐᕙᒪᑐᖅᑲᑯᓐᓃᖕᖓᖅᑐᓂᒃ ᐊᓇᕐᓄᑦ ᐊᒻᒪᓗ ᐊᖑᑏᑦᓗ ᑕᐃᒪᐃᓪᓗᐊᖅᑎᑕᐅᒋᐊᖅᑲᕐᓂᖏᓐᓂ (WAGE) ᐱᓕᕆᖅᑎᑏᓐᓇᕐᓗᒋᑦ ᐊᕐᓇᐃᑦ ᐊᖑᑏᑦᓗ ᓂᖓᖅᑕᐅᑦᑕᐃᓕᒪᖅᑯᑦᓗᒋᑦ. ᒪᕐᕉᓐᓂᒃ ᐊᕐᕌᒍᓐᓂᒃ ᐱᒋᐊᖅᑳᖅᑐᓂ ᓄᓇᓕᓐᓂᑦ ᑲᒪᒋᔭᐅᑦᓗᑎᑦ ᐱᓕᕆᖅᑎᖅᑲᖅᓂᖅ ᐊᖑᑎᓂᒃ ᓄᑲᑉᐱᐊᓂᓪᓗ ᓂᖓᖅᓯᑦᑕᐃᓕᒪᑎᒃᑲᓐᓂᕋᓱᐊᕐᓗᒋᑦ ᐊᕐᓇᓂᑦ ᓂᕕᐊᖅᓯᐊᓂᓪᓗ" ᐱᓕᕆᓪᓗᑎᑦ, ᐅᖅᑲᖅᑎᒋᔭᐅᖅᑲᑦᑕᕐᓗᑎᑦ ᐊᖑᑏᑦ ᐃᓅᐃᑦ ᐊᒻᒪᓗ ᐃᓅᓱᑦᑐᑦ ᓴᓐᖏᓂᖏᓐᓂ, ᐊᐃᑉᐸᖅᑲᓱᖑᓂᖏᓐᓂ, ᓄᓇᓕᓐᓂᓪᓗ ᐊᒻᒪᓗ ᓂᖓᖅᑐᓕᕆᓂᕐᒥᑦ ᓄᓕᐊᖅᑲᑯᑦ, ᓄᓕᐊᖅᑲᑦᑕᕐᓂᖏᓐᓂ ᖁᓄᔪᓐᓂᐊᕐᓂᒥᓪᓗ.

ᐱᓕᒻᒪᓴᓐᓂᖅ — ᐸᐅᑦᑑᑎᒃᑯᑦ ᐃᓄᐃᑦ ᐊᕐᓇᐃᑦ ᑲᓇᑕᒥ

ᐱᔪᓐᓇᖅᑎᑕᐅᓂᖏᑦ ᐃᖅᑲᖅᑐᐃᕕᓕᕆᓂᒃᑯᑦ ᐃᓚᒋᓐᓂᒃ ᓂᖓᖅᑕᐅᕙᑦᑐᓂᒃ ᓄᓇᕗᒻᒥ: ᖃᐅᔨᓴᖅᑐᓕᕆᓂᕐᒧᑦ ᐱᓕᕆᐊᑦ ᐊᒻᒪᓗ ᐅᔾᔨᕈᓯᑦᑎᑦᑎᑲᓐᓂᓂᕐᒧᑦ ᓴᖅᑭᔫᖅᑎᑦᑎᓂᖏᓐᓂ

ᐱᓕᕆᖅᑎᖅᑲᕐᓗᑎᑦ ᒪᓕᒐᓕᕆᔨᒃᑯᓐᓂ ᓴᓴᐃᔭᑎᖓᓐᓂ ᓄᓇᕗᒻᒥ (LSN), ᑖᓐᓇ ᐱᓕᕆᐊᖅ ᓴᖅᑭᓚᐅᖅᓯᒪᔪᖅ ᐱᖓᔪᐊᓐᓂ ᑖᒃᑯᓇᖕᖓᑦ ᓴᖅᑭᔫᖅᑎᑦᑎᓂᖏᓐᓂ ᑐᑦᖅᑐᑎᑦ ᑎᒍᓯᕙᑦᓕᐊᒍᓐᓇᕐᑯᑦᓗᒋᑦ ᓄᓇᕗᒻᒥᐅᑦ ᐃᓕᓴᖅᓯᓯᒪᓗᑎᑦ ᓂᖓᖅᑕᐅᕙᑦᑐᓂᒃ ᐊᒻᒪᓗ ᑭᒃᑯᑐᐃᓐᓇᐃᑦ ᑐᑭᓯᑎᒐᓱᐊᕐᓗᒋᑦ ᐃᓚᒋᑦ ᓂᖓᖅᑕᐅᑦᑕᐃᓕᒪᑎᑦᑎᓂᕐᒥᑦ ᐱᑯᔭᖓᓐᓂ ᐊᓯᖏᓐᓄᑦᓗ ᒪᓕᒐᓕᕆᓂᕐᒥᑦ ᐱᓗᑎᑦ. ᐱᔪᓐᓇᖅᑎᑕᐅᓂᖏᑦ ᐃᖅᑲᖅᑐᐃᕕᓕᕆᓂᒃᑯᑦ — ᐸᐅᑦᑑᑎᒃᑯᑦ ᐃᓄᐃᑦ ᐊᕐᓇᐃᑦ ᑲᓇᑕᒥ

ᓯᕗᒧᑦ ᑕᑯᓐᓇᕐᓂᖅ

2022-ᒥ ᑭᖑᓂᖓᓂᓗ, ᓂᖓᕐᓂᖅ ᐋᓐᓂᑎᖅᑕᐃᓕᒪᑎᑦᑎᓇᓱᐊᕐᓂᖅ, ᐃᖅᑲᖅᑐᐃᕕᓕᕆᔨᒃᑯᓪᓗ ᑲᒪᐃᓐᓇᕐᓂᐊᖅᑐᑦ ᑕᒪᑐᒥᖓ ᐱᓕᕆᐊᓴᒥᑦ ᐊᑦᑐᐊᔪᓄᑦ ᐃᓚᒋᑦ ᐃᖅᑲᖅᑐᐃᕕᓕᕆᔨᒃᑯᖅᑐᓐᓂᒃ ᑕᐃᒃᑯᓄᖓ ᑎᒍᔭᐅᓯᒪᔪᓄᑦ ᐊᐃᑉᐸᖏᓐᓄᑦ, ᐅᓂᒃᑳᕐᕕᐅᓗᑎᑦ ᐱᔪᓐᓇᕐᓂᖏᓐᓄᑦ ᐃᖅᑲᖅᑐᐃᕕᓕᕆᓂᕐᒥᑦ ᐊᒻᒪᓗ ᐊᖑᑏᑦ ᐊᕐᓇᐃᑦ ᑕᐃᒪᐃᓪᓗᐊᖅᑎᑕᐅᒋᐊᖅᑲᕐᓂᖏᑦ ᑲᓇᑕᒥ ᓯᓚᕐᔪᐊᒥᓗ ᓇᒥᑐᐃᓐᓇᖅ, ᐊᒻᒪᓗ ᐃᑲᔫᑎᓂᒃ ᐊᑐᐃᓐᓇᖅᑲᐃᓐᓇᕐᓗᑎᑦ ᓄᓇᓕᓐᓄᑦ ᐱᓕᕆᖅᑎᖅᑲᖅᓱᓐᓈᕐᓗᑎᑦ.

ᐱᓗᐊᖅᑐᒥᑦ, ᑕᑯᓐᓇᓂᖅᓴᐅᒐᖅᑕ ᑕᒪᒃᑯᓂᖓ ᓂᖓᖅᑕᐅᖅᑲᑦᑕᖅᑐᓂᑦ ᐋᓐᓂᑎᖅᑕᐅᑦᑕᐃᓕᒪᑎᑦᑎᓇᓱᐊᕐᓂᒥᑦᓗ, ᐃᓅᓱᑦᑎᐊᕆᓐᓂᕐᒥᑦ ᐃᓄᐃᑦᓗ ᐱᕙᑦᓕᐊᓂᖏᓐᓂ ᑲᑎᒪᔨᕗᑦ ᓇᓗᓇᐃᖅᓯᓯᒪᓴᒪᑕ ᓯᕗᑦᓕᖅᐸᐅᑎᒋᐊᓕᓐᓂᒃ ᑕᒪᒃᑯᓂᖓ ᐃᖅᑲᓇᐃᔭᕐᕕᓐᓂᒃ ᑲᑐᔾᔨᖅᑎᒌᖏᓐᓂᓪᓗ.

ᑐᓴᐅᒪᖃᑦᑕᐅᑎᓕᕆᔨᒃᑯᑦ

ᐸᐅᑦᑑᑎᒃᑯᑦ ᐱᕈᖅᐸᓪᓕᐊᖏᓐᓇᕐᓂᐊᖅᑐᑦ ᐊᓯᔾᔨᐸᓪᓕᐊᖏᓐᓇᕐᓗᑎᓪᓗ, ᑕᐃᒫᒃ ᑐᓴᐅᒪᖃᑦᑕᐅᑎᓕᕆᔨᕗᑦ ᑕᐃᒪᐃᓚᐅᕐᖓᑦ. ᑕᒪᒃᑮᒃ ᐊᖏᔪᖅᑳᖅ ᓈᐱᑲ ᑲᓪᓗ ᐊᒻᒪᓗ ᐃᓕᓯᒪᑲᐃᓐᓇᖅᑐᖅ ᐊᖏᔪᖅᑳᖅ ᔨᐅᓇ ᓵᑉ ᐊᐱᖅᓱᖅᑕᐅᖃᓪᑕᓚᐅᖅᑐᑦ ᐊᔾᔨᒌᓐᖏᑦᑐᓄᑦ ᐱᕙᓪᓕᐊᔪᓂᒃ ᐅᖃᐅᓯᖃᖅᑐᑎᑦ ᐱᒻᒪᕆᐅᔪᓂᒃ ᐱᓕᕆᐊᖏᓐᓂ ᐸᐅᑦᑑᑎᒃᑯᑦ. ᐊᐱᖅᓱᖅᑕᐅᓪᓗᑎᑦ ᐱᕙᓪᓕᐊᔪᒃᑯᑦ, ᑎᑎᖅᑲᑎᒍᑦ ᖃᕋᓴᐅᔭᒃᑯᓪᓗ, Ldᓂᖓᓗ ᐱᕙᓪᓕᐊᔪᓂᒃ ᑎᑎᖅᑲᑎᒍᑦ The Globe and Mail-ᑯᓐᓂ, CBCᖁᓪᓕᑯᓐᓂ ᓇᓚᐅᑎᒃᑯᑦ, ᓄᓇᕋᐊᖅ ᐱᕙᓪᓕᐊᔪᒃᑯᑦ, ᓄᑦ ᓄᐊᑦ ᐊᒻᒪᓗ ᑏᕕᒃᑯᑦ APTN-ᑯᑦ, ᐊᓯᖏᑎᒍᓪᓗ. ᑕᒪᒃᑯᐊ ᐅᓂᒃᑳᑦ ᓴᖅᑭᖅᑕᐅᓯᒪᑎᓪᓗᑎᑦ ᐱᕈᖅᐸᓪᓕᐊᔾᔪᑎᒋᓂᐊᕋᕋᑎᒍ ᐅᔾᔨᕆᔭᐅᓂᖅᓴᐅᓕᖅᓗᑕ ᐃᓄᓐᓄᑦ ᐱᓕᕆᐊᕋᑎᓐᓂ ᐊᒻᒪᓗ ᑲᔪᓯᓐᓇᕋᓱᐊᖅᓗᑕᓗ ᓄᓇᓕᓐᓂᑦ ᑐᓴᖅᑎᕋᑎᖃᑦᑕᖅᓗᑕ ᑲᓇᑕᒥᓗ ᓈᓚᑦᑐᓂᒃ.

ᑐᓴᐅᒪᖃᑦᑕᐅᑎᓕᕆᔨᒃᑯᑦ ᐋᖅᑮᑲᓐᓂᓚᐅᕐᒥᔪᑦ ᐆᒻᒪᑎᕋᑎᑲᓐᓂᖅᑐᑎᑦ ᐅᕙᕋᑎᓐᓂ ᐱᕙᓪᓕᐊᔪᒃᑯᑦ ᐅᖃᓕᒫᖅᑕᐅᒐᔪᑦᑐᓄᑦ ᐃᓄᑐᐃᓐᓇᕐᓄᑦ, ᑎᓴᒪᓄᓪᓗ ᑕᑯᓴᐅᓲᓐᓄᑦ ᖃᓇᓴᐅᔭᒃᑯᑦ; Facebook, Instagram, Twitter ᐊᒻᒪᓗ, ᒫᓐᓇᓕᓴᐅᔪᒥᑦ, LinkedIn. ᓴᖅᑭᖅᓯᒪᔭᕗᓪᓗ ᑕᑯᔭᐅᓂᖅᓴᐅᖃᑦᑕᕐᓂᐊᕐᒥᔪᑦ ᖃᓄᖅᑑᖅᑲᑦᑕᕐᓗᑕ ᓇᐅᒃᑯᑦ ᓴᖅᑭᔭᒃᑲᓐᓂᕈᓐᓇᕐᒪᖔᑕ ᑐᓴᖅᑕᐅᓂᐊᕋᑦᑕ ᖃᐅᔨᒪᔭᐅᑦᑎᐊᕐᓂᐊᕋᑦᑕ ᑲᑎᒪᓂᑦᑎᓐᓂ, ᖃᓄᐃᓘᕐᓂᑎᓐᓂ ᐊᒻᒪᓗ ᓴᖅᑭᔭᖅᑎᑦᑎᑎᓐᓂ ᐅᖃᓕᒫᒐᖅᑎᒍᑦ.

ᐃᑲᔪᖅᑕᐅᓂᖏᓪᓗ ᐸᐅᑦᑑᑎᒃᑯᓐᓄ ᑐᓴᐅᒪᖃᑦᑕᐅᑎᓕᕆᔨᒃᑯᖏᓐᓄᑦ, ᐃᑲᔪᕈᓐᓇᖅᓯᓚᐅᖅᑐᒍᑦ ᑐᑭᓯᐊᕈᑎᓂᒃ ᓄᑖᕐᓂᑦ ᐱᑕᖃᓈᖅᑐᓂᓪᓗ ᐱᒋᐊᕈᑎᐅᓯᒪᔪᓂᒃ, ᓱᕐᓗ ᐃᓄᐃᑦ ᐱᒋᐊᕈᑎᔅᓴᖏᓐᓄᑦ ᐸᕐᓇᐅᑎᓂᒃ, ᕿᒫᕕᓐᓂᒃ ᐱᒋᐊᕈᑕᐅᓯᒪᒻᒥᔪᑦ ᐃᓄᓐᓄᑦ ᐊᕐᓇᓄᑦ ᓱᕈᓯᓄᓪᓗ, ᖃᕋᓴᐅᔭᒃᑯᑦ ᑐᑭᓯᐊᕈᔅᓴᐃᑦ ᒪᓕᓪᓗᒋᑦ ᐊᓯᖏᓪᓗ ᐊᓪᓚᕕᐅᑉ ᐃᓗᐊᓃᑦᑐᓂᒃ, ᐊᒻᒪᓗ 2022-ᒥ ᐊᕐᕌᒍᑕᒫᖅᓯᐅᑎᖓᓐᓂ ᑲᑎᒪᓂᕐᒥᑦ ᖃᕋᓴᐅᔭᒃᑯᑦ ᐊᐃᑉᐱᖅᑐᓂ. ᓯᕗᓪᓕᖅᐸᐅᔾᔨᕙᒻᒥᔪᒍᑦ ᐅᓪᓗᒥᒧᑦ ᐃᓱᒪᒋᔭᕐᑎᓐᓂ ᐋᓐᓂᐊᖅᑐᓕᕆᓂᕐᒥᑦ ᐱᓗᐊᖅᑐᒥᑦ ᐳᕝᕕᓐᓇᓗᒻᒥᑦ ᓴᖅᑭᔭᖅᑎᑦᑎᕙᕐᑐᓕᓗ ᑲᐳᑏᑦ ᒥᔅᓵᓄᑦ ᓈᒻᒪᓂᖅᐹᓐᓂᒃ ᑐᓴᐅᒪᑎᑦᑎᒍᒪᓪᓗᑕ ᒐᕙᒪᒃᑯᓐᓂ ᐱᓯᒪᔭᕐᑎᓐᓂ ᐊᑑᑎᑦᑎᐊᕐᓂᖏᓐᓂᓪᓗ ᑲᐳᑏᑦ ᒥᔅᓵᓄᑦ ᐳᕝᕕᓐᓇᑦᑕᐃᓕᒪᑎᑦᑎᓇᓱᐊᕐᓂᕐᒧᑦ.

ᐸᕐᓇᓱᒪᓪᓗᑕ ᐃᓐᓄᒋᐊᖃᖅᑲᑦ ᐊᐅᓚᑦᑎᔨᐅᓂᐊᖅᑐᒥᑦ ᑐᓴᐅᒪᖃᑦᑕᐅᑎᓕᕆᔨᒃᑯᓐᓂ ᐊᒻᒪᓗ ᐊᓪᓚᕕᑦᑎᓐᓂ ᐱᓕᕆᓂᐊᕐᓂᑎᓐᓂ ᐊᐅᓚᔾᔪᑎᖃᖅᑲᓚᑦ ᐱᖁᔭᕐᓂᑦ ᐃᑲᔫᑎᓴᓂᓪᓗ ᐱᓕᕆᔪᓂᒃ, ᓱᓚᑎᑦᑎᓐᓃᓐᖓᖅᑐᒥᑦ ᐱᓇᓱᓗᐊᓐᖏᓐᓇᑦᑕ ᐱᓕᕆᔨᓂᒃ. ᑐᓴᐅᒪᖃᑦᑕᐅᑎᓕᕆᔨᒃᑯᖏᓐᓄᑦ ᐱᓕᕆᔨᓚᕆᔪᑎᖃᖅᑐᑎᑦᑎᓇᓱᐊᕐᓂᕐᒧᑦ ᑲᓇᓱᒪᓪᓗᑕ ᐃᓄᑐᐃᓐᓇᕐᓄᑦ, ᓴᓇᕐᓂᑦ ᐱᑕᖃᓈᖅᑐᓂᓪᓗ ᐱᒋᐊᕈᑎᐅᓯᒪᔪᓂᒃ, ᓱᕐᓗ ᐃᓄᐃᑦ ᐱᒋᐊᕈᑎᔅᓴᖏᓐᓄᑦ ᐸᕐᓇᐅᑎᓂᒃ, ᕿᒫᕕᓐᓂᒃ ᐱᒋᐊᕈᑕᐅᓯᒪᒻᒥᔪᑦ ᐃᓄᓐᓄᑦ ᐊᕐᓇᓄᑦ ᓱᕈᓯᓄᓪᓗ, ᖃᕋᓴᐅᔭᒃᑯᑦ ᑐᑭᓯᐊᕈᔅᓴᐃᑦ ᒪᓕᓪᓗᒋᑦ ᐊᓯᖏᓪᓗ ᐊᓪᓚᕕᐅᑉ ᐃᓗᐊᓃᑦᑐᓂᒃ, ᐊᒻᒪᓗ 2022-ᒥ ᐊᕐᕌᒍᑕᒫᖅᓯᐅᑎᖓᓐᓂ ᑲᑎᒪᓂᕐᒥᑦ ᖃᕋᓴᐅᔭᒃᑯᑦ ᐊᐃᑉᐱᖅᑐᓂ.

ᐃᑲᔪᖅᑕᐅᓂᖏᓪᓗ ᐸᐅᑦᑑᑎᒃᑯᓐᓄ ᑐᓴᐅᒪᖃᑦᑕᐅᑎᓕᕆᔨᒃᑯᖏᓐᓄᑦ, ᐃᑲᔪᕈᓐᓇᖅᓯᓚᐅᖅᑐᒍᑦ ᑐᑭᓯᐊᕈᑎᓂᒃ ᓄᑖᕐᓂᑦ ᐱᑕᖃᓈᖅᑐᓂᓪᓗ ᐱᒋᐊᕈᑎᐅᓯᒪᔪᓂᒃ, ᓱᕐᓗ ᐃᓄᐃᑦ ᐱᒋᐊᕈᑎᔅᓴᖏᓐᓄᑦ ᐸᕐᓇᐅᑎᓂᒃ, ᕿᒫᕕᓐᓂᒃ ᐱᒋᐊᕈᑕᐅᓯᒪᒻᒥᔪᑦ ᐃᓄᓐᓄᑦ ᐊᕐᓇᓄᑦ ᓱᕈᓯᓄᓪᓗ, ᖃᕋᓴᐅᔭᒃᑯᑦ ᑐᑭᓯᐊᕈᔅᓴᐃᑦ ᒪᓕᓪᓗᒋᑦ ᐊᓯᖏᓪᓗ ᐊᓪᓚᕕᐅᑉ ᐃᓗᐊᓃᑦᑐᓂᒃ, ᐊᒻᒪᓗ 2022-ᒥ ᐊᕐᕌᒍᑕᒫᖅᓯᐅᑎᖓᓐᓂ ᑲᑎᒪᓂᕐᒥᑦ ᖃᕋᓴᐅᔭᒃᑯᑦ ᐊᐃᑉᐱᖅᑐᓂ.

ᐊᕐᕌᒍᑕᒪᖅᓯᐅᑎᖓᓐᓂ ᑲᑎᒪᑎᕐᑎᓂᖅ 2022

ᐸᐅᕐᑑᑎᒃᑯᑦ 38-ᖓᓐᓂ ᑲᑎᒪᔨᑦ ᑲᑎᒪᓚᐅᖅᑐᑦ ᐊᒻᒪᓗ ᐊᕐᕌᒍᑕᒪᖅᓯᐅᑎᖓᓐᓂ ᑲᑎᒪᓚᐅᖅᑐᑦ (AGM) ᕖᕝᕗᐊᓇ 22, 23 ᐊᒻᒪᓗ 24-ᒥ, 2022-ᖑᑎᑦᓗᒍ. ᑲᔪᓯᕙᓪᓕᐊᒐᓱᐊᕐᓂᖅ ᓯᕗᓪᓕᖅᐹᒥ ᖃᕋᓴᐅᔭᒃᑯ ᑏᕕᒃᑯᓪᓘᓐᓃᑦ ᑕᑯᓐᓇᖃᑦᑕᐅᑎᓪᓗᑎᑦ 2022-ᒥ, ᐊᕐᕌᒍᑕᒪᖅᓯᐅᑎᖓᓐᓂ ᑲᑎᒪᒃᑲᓐᓂᓚᐅᖅᓯᒪᔪᑦ ᑕᐃᒫᒃ ᐊᔾᔨᐅᖏᑦᑑᓪᓗᓂ ᐱᓕᕆᑦᑎᐊᕈᓐᓇᓚᐅᖅᑐᑦ ᖃᕋᓴᐅᔭᒃᑯᑦ ᑕᑯᓐᓇᖃᑦᑕᐅᑎᓪᓗᑎᑦ.

ᑲᑎᒪᔨᑦ ᐅᐸᕐᑯᔭᐅᓯᒪᔪᓪᓗ ᖃᓄᖅᑑᕈᓐᓇᑦᑎᐊᖕᖓᑕ ᐃᓕᑦᑐᕐᓗᑎᑦ ᐅᐊᔭᒧᖅᑐᓂᒃ ᐊᑐᕐᓗᑎ ᐱᓕᕆᔪᓐᓇᓚᐅᕐᒥᔪᑦ ᐊᕐᕌᒍᑕᒪᖅᓯᐅᑎᖓᓐᓂ ᑲᑎᒪᓪᓗᑎᑦ.

ᑭᓯᐊᓂ ᑕᑯᓐᓇᖃᑦᑕᐅᑎᒍᓐᓇᔾᔭᖏᓐᓇᑦᑕ, ᑕᕐᓇᔭᐅᑎᒃᑯᑦ ᑭᓯᐊᓂ ᑕᑯᖃᑦᑕᐅᑎᒍᓐᓇᖅᑐᒍᑦ.

ᑲᑎᒪᖃᑦᑕᐅᔪᑦ ᐅᓂᒃᑳᖃᖅᑐᑎᒃ ᐊᕕᑦᑐᖅᓯᒪᓂᖏᓐᓂᖕᒐᖅᑐᓂᒃ, ᑲᑎᒪᔨᓪᓗ ᑭᓇᐅᓂᕐᒥᓂᒃ ᓇᓗᓇᐃᖅᓯᓪᓗᑎᒃ ᑮᓇᒃᑯᑦ ᖃᐅᔨᒪᖃᑦᑕᐅᑎᓂᐊᓕᖅᑐᑦ ᐊᑎᕐᒥᓄᑦ. ᐅᓪᓗᒥᒧᑦ ᐅᓂᒃᑳᖃᖅᑐᑎᑦ ᒫᓐᓇ ᐱᓕᕆᔪᖏᓐᓂ ᐸᓇᐅᑎᖏᓐᓂᓪᓗ ᓴᖅᑭᕈᒫᖅᑐᓂᒃ — ᖃᓄᕐᓗ ᐃᓕᑦᑐᕆᔪᖅᑐᓂᔪᒪᖕᒐᑦ ᐳᕝᕕᓇᓐᓈᓗᒻᒥ ᓱᑦᑕᐃᓕᒪᑦᑎᔪᖅᑎᓪᓗᒋᑦ — ᐅᖃᓯᐅᓪᓗᑎᑦ. ᐊᕐᕌᒍᑕᒪᖅᓯᐅᑎᖓᓐᓂ ᑲᑎᒪᑎᓪᓗᒋᑦ, ᑐᕝᖓᓱᑦᑎᑦᑎᓚᐅᕐᒥᔪᑦ ᐱᖃᑕᐅᔪᑯᓗᓐᓂᑦ:

ᒥᓂᔅᑕ ᒫᒃ ᒥᓗ, ᒥᓂᔅᓴᓇᔭᐅᔪᖅ ᐃᓄᓕᓇᔨᑐᖃᒃᑯᓐᓄᑦ

ᒥᓂᔅᑕ ᒥᓗ ᐅᐱᒋᕙᒌᓚᐅᖅᑐᖅ ᓇᐸᑲᒥᑦ ᐊᖏᔪᖅᑳᖑᓂᖓᓐᓄᑦ ᐱᔭᕇᖅᓯᒪᓂᖏᓐᓄᑦ ᑕᑯᓐᓇᒐᑦᑎᐊᕙᐅᓪᓗᓂᓗ ᐃᓅᖃᑎᒻᒥᓄᑦ. ᐅᖃᖅᑐᓂᓗ ᑲᑎᒪᖃᑎᖃᖅᑐᓂᑦ ᐸᐅᕐᑑᑎᒃᑯᓐᓂ ᑐᑭᓯᒃᑲᓐᓂᓚᐅᖅᑐᖅ ᓯᕗᓪᓕᖅᐸᐅᑎ- ᔭᖏᓐᓂ ᐱᓗᐊᖅᑐᒥᑦ ᕿᒫᕕᓐᓂᑦ ᐃᑲᔪᖅᑕᐅᒋᐊᖃᕐᓂᖏᓐᓂᓪᓗ ᓲᕐᓗ ᐊᖑᑕᐅᔭᑦ ᐊᕐᓇᐅᔭᓪᓗ ᓇᓗᓇᐃᖅᑕᐅᓯᒪᔪᑦ (GBA) ᐱᓕᕆᔨᖏᓐᓂ. ᐱᕙᓪᓕᐊᖏᓐᓇᖅᑐ ᒪᑯᑎᒍᓇ ᓇᓂᔭᐅᓯᒪᓐᖏᑦᑐᓂᑦ ᐃᓄᐊᖅᑕᐅᓯᒪᔪᓄᓪᓗ ᓄᓇᖃᖅᑳᖅᑐᒥᓂᕐᓄᑦ ᐊᕐᓇᓄᑦ ᓄᑲᐸᐃᐊᓄᓪᓗ (MMIWG), ᐱᓗᐊᖅᑐᒥᑦ ᒪᓕᒐᕐᓂᑦ ᑮᓇᐅᔭᖃᖅᑎᓂᖏᓐᓂ ᑕᓪᓕᒪᓂᒃ ᕿᒫᕕᓐᓂᑦ ᐃᓄᓐᓄᑦ ᐊᕐᓇᓄᑦ. ᐊᒻᒪᓗᒃᑲᓐᓂᖅ, ᐃᑲᔪᖅᑐᐃᓪᓗᑎᑦ ᐱᕙᓪᓕᐊᓂᕐᒥᑦ ᐊᔾᔨᕈᑕᐅᖃᑦᑕᖅᑐᓂᒃ (ᓂᕿᔾᔭᖃᑦᑎ- ᐊᖏᓐᓂᖏᑦ ᓄᓇᓕᐸᐅᔭᓐᓂᑦᑐᓂᒃ ᐃᓄᓐᓂᑦ) ᐃᓄᓐᓄᑦ ᐊᕐᓇᓄᑦ. ᐱᒋᐊᖅᑕᐅᕙᓪᓕᐊᓂᐊᖅᑐᑦ ᓇᓂᔭᐅᓯᒪᓐᖏᑦᑐᓂᑦ ᐃᓄᐊᖅᑕᐅᓯᒪᔪᓄᓪᓗ ᓄᓇᖃᖅᑳᖅᑐᒥᓂᕐᓄᑦ ᐊᕐᓇᓄᑦ ᓄᑲᐸᐃᐊᓄᓪᓗ (MMIWG) ᐃᓄᐃᑦ ᐱᒋᐊᕈᑎᖏᑦ ᐸᕐᓇᐅᑎᖏᑦ ᐋᖅᑭᒋᐊᓇᐊᓕᓐᓂᑦ ᑎᑎᕋᕐᓗᑎᑦ ᐊᑐᓕᖅᑎᑕᐅᔪᒫᖅᑐᑎᓪᓗ ᐱᕙᓪᓕᐊᓂᐊᖅᑐᓂ. ᐱᓕᕆᖅᑎᖅᑲᓚᐅᕐᒥᔪᖅ ᐊᓯᖏᓐᓂ ᒥᓂᔅᑕᓂᒃ ᓯᕗᒧᐊᑎᕐᑎᓚᓯᐊᖅᑐᑎᑦ ᒪᓕᒐᔅᓴᒥᑦ C15-ᒥᑦ ᑲᑐᔾᔨᔪᑦ ᓯᓚᕐᔪᐊᒥ ᓇᓗᓇᐃᖅᓯᓯᒪᓂᖏᓐᓂ ᓄᓇᖃᖅᑳᖅᑐᒥᓂᕐᓂᑦ.

ᒥᓂᔅᑕ ᑖᓐ ᕙᓐᑐᑦ ᒥᓂᔅᑕ ᐃᓄᓕᓇᔨᑐᖃᒃᑯᓐᓄᑦ

ᒥᓂᔅᑕ ᕙᓐᑐᑦ ᖁᔭᓕᓚᐅᖅᑐᖅ ᐱᓕᕆᐊᓇᔭᖏᓐᓄᑦ ᐸᐅᕐᑑᑎᒃᑯᑦ. ᐃᖅᑲᓇᐃᔭᕐᕕᖓ ᑮᓇᐅᔭᖃᖅᑎᑦᑎᓲᖑᒻᒪᑕ ᕿᒫᕕᓐᓂᒃ ᐊᓯᖏᓐᓂᓪᓗ ᐃᓪᓗᔪᐊᓂᑦ ᐃᑲᔫᑎᓴᓂᒃ. ᖁᔭᓕᓪᓗᓂᐅᓪᓗ ᓇᐸᒃ ᐅᑭᐅᓄᑦ ᑎᓴᒪᐅᔪᖅᑐᓂᒃ ᐊᖏᔪᖅᑳᖑᓯᒪᓕᖅᖓᑦ ᐅᐸᐱᓇᑦᑎᐊᖅᑐᓂᐅᓪᓗ ᑕᑯᓐᓇᒐᑦᑎᐊᕙᐅᓂᕋᖅᑐᓂᒃ ᐊᓯᖏᓐᓄᑦ. ᐊᖏᔪᖅᑳᖅ ᑲᓪᓗᒃ ᐊᐱᓇᑦᑎᐊᖅᑐᓂᐅᓪᓗ ᑕᑯᓐᓇᒐᑦᑎᐊᕙᐅᓂᕋᖅᑐᓂᒃ ᐊᓯᖏᓐᓄᑦ. ᐊᖏᔪᖅᑳᖅ ᑲᓪᓗᒃ ᐊᐱᓇᑦᑎᐊᖅᑐᓂᐅᓪᓗ ᑐᓯᕋᐅᑎᐅᑉ ᒥᓴᓗᑦ ᐊᖑᑕᐅᖏᑦᑐᑦ ᐊᕐᓇᐅᓇᑦᑐᓪᓗ ᓇᓗᓇᐃᖅᑕᐅᓯᒪᔪᑦ (GBA+) ᐊᓯᕙᖅᑎᓄᑦ ᐃᑲᔫᑎᓂᒃ ᐊᒻᒪᓗ ᐅᑭᐅᖅᑕᖅᑐᒥ ᓂᕿᑦᑎᐊᕙᓐᓄᑦ ᐃᑲᔫᑎᓂᒃ ᐱᖃᓯᐅᔭᐅᓯᒪᖏᒻᒪᑕ ᐃᓄᐃᑦ ᐊᕐᓇᐃᑦ ᐱᔭᕇᓕᖏᑦ. ᐅᖃᖅᑐᓂᓗ ᐊᖑᑕᐅᖏᑦᑐᑦ ᐊᕐᓇᐅᓇᑦᑐᓪᓗ ᓇᓗᓇᐃᖅᑕᐅᓯᒪᔪᑦ (GBA) ᑲᒪᒋᔭᐅᓚᐅᖅᑐᑦ ᑕᒪᑯᓄᖓ ᐃᑲᔫᑎᓄᑦ, ᐅᖃᐅᓯᕆᓇᐊᖃᑲᓂᓛᖅᑳ ᐃᖅᑲᓇᐃᔭᖅᑎᖏᓐᓄᑦ ᐱᓕᕆᔭᐅᖃᑲᓐᓂᕐᑯᓪᓗᒋᑦ ᐸᐅᕐᑑᑎᒃᑯᑦ ᐃᓱᒪᓗᑎᖏᓐᓂ.

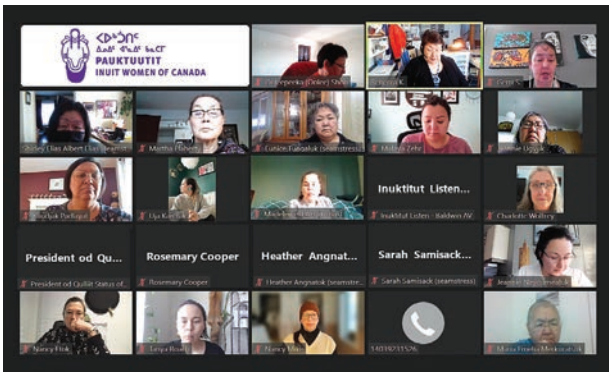

ᐃᓚᐅᖃᑕᐅᓂᖃᓚᐅᖅᑐᑦ ᑲᑎᒪᓂᕐᑎᓐᓂ ᐃᑭᐊᖅᑭᕕᒃᑯᑦ ᐊᕐᕌᒍᑕᒪᖅᓯᐅᑎᒥ ᑲᑎᒪᓂᖃᖅᑎᓪᓗᑕ ᕕᕗᐊᓇ 2022ᒥ.

ᐸᓐᓯ ᑲᒥᓴᓇ ᐳᕐᓐᑕ ᓚᑭ

ᑲᒥᓴᓇ ᓚᑭ ᐅᖃᓚᐅᖅᑐᑦ ᐸᓕᓲᑦ ᐅᔾᔨᕈᓱᕐᑎᐊᕐᓂᕋᖅᑐᓂᒋᑦ ᐱᐅᓯᕙᓪᓕᒃᑲᓐᓂᓇᐊᖃᕐᓂᖓᓐᓂ ᐸᓐᓯᑦ ᐱᔾᔪᑦᑎᓂᖏᓐᓂ ᐸᖅᑭᔭᐅᒋᐊᖃᕐᓂᖏᓐᓂ ᐱᔾᔪᑎᓇᐊᖃᕐᓂᖏᓐᓂᓪᓗ ᐃᓄᓐᓂᑦ ᐊᕐᓇᓂᑦ ᓄᓇᓕᖏᓐᓂᓪᓗ. ᐱᖅᑯᓯᓕᓇᓂᕐᒧᑦ ᓵᓐᓂᖅᓴᐅᓯᒪᓕᖅᑐᑦ ᐸᓐᓯᑦ ᐸᕐᓇᐅᑎᖏᑦ ᐊᑐᓕᖅᑎᑕᐅᕙᓪᓕᐊᓪᓗᑎᓪᓗ ᐸᓐᓯᓕᓇᓂᕐᒧᑦ ᐊᖏᕈᑏᑦ ᐊᑎᓕᐅᖅᑕᐅᓯᒪᓕᖅᑐᑦ ᐸᓐᓯᒃᑯᓐᓄᑦ ᐸᐅᕐᑑᑎᒃᑯᓄᓪᓗ. ᐊᓯᖏᓐᓂᓪᓗ ᐱᒋᐊᖅᓯᒪᒻᒥᔪᑦ ᑎᒥᖏᓐᓂ ᑕᕐᓇᔭᓕᐅᕈᑎᖃᕐᓂᑎᑦ ᑕᒪᓐᓇ ᐆᑦᑐᕋᖅᑕᐅᔪᖅ ᐃᖃᓗᓐᓂ. ᐅᖃᖅᑐᓂᓗ ᐱᐅᓯᕙᓪᓕᖅᑎᑕᐅᓇᓱᐊᕐᓂᖓ ᐸᓐᓯᓕᓇᓂᖅ ᐃᓄᐃᑦ ᓄᓇᖏᓐᓂ ᐊᔾᔨᕈᑕᐅᖏᓐᓇᖅᑐᖅ ᐃᓄᐃᓪᓗ ᐃᓱᒪᒋᐊᖃᕐᒥᔪᑦ ᐸᓐᓯᓂᒃ ᐊᒻᒪᓗ ᐱᖅᑯᓯᖏᓐᓂ ᐅᔾᔨᕈᓱᓐᓂᕐᒧᑦ ᐃᓕᓐᓂᐊᖅᑎᑕᐅᑲᐃᓐᓇᖃᑦᑕᕐᓗᑎᑦ ᐸᓐᓯᓄᑦ ᐃᑲᔫᑎᐅᒐᔭᖅᑐᑦ ᐃᖅᑲᓇᐃᔭᕋᓱᐊᖅᑎᓪᓗᒋᑦ.

ᒥᓂᔅᑕ ᒫᕐᓯ ᒪᓐ, ᐊᕐᓇᐃᑦ ᐊᖑᑏᓪᓗ ᑕᐃᒪᐃᓪᓗᐊᖅᑎᑕᐅᒋᐊᖃᕐᓂᖏᑦ (WAGE)

ᒥᓂᔅᑕ ᒪᓐ ᐅᓂᒃᑳᖃᖅᑐᓂ ᐱᓕᕆᐊᖓᓐᓂ ᓂᓪᓕᐊᒋᐊᖃᕐᓂᖏᓐᓄᑦ ᐊᕐᓇᓄᑦ ᑭᒡᒐᖅᑐᖅᑕᐅᕐᑎᐊᓐᖏᓗᐊᓪᓕᕆᒻᒪᑕ ᐃᑲᔪᖅᑎᒌᒋᐊᖃᕐᓗᐊᕋᑦᑕ ᑭᓯᑐᐃᓇᓂᓪᓗ ᐱᓇᓱᐊᖃᑦᑕᕐᓗᑕ ᐊᑐᐃᓐᓇᐅᔪᓂᒃ. ᐱᓕᕆᖅᑎᕐᖃᕈᒪᓪᓗᑎᐊᖅᑐᖅ ᐸᐅᕐᑑᑎᒃᑯᓐᓂ ᑲᒪᒋᓐᓇᕋᓱᐊᕐᓗᑎᑦ ᐊᑐᓐᓇᐅᔪᓂᒃ. ᐱᓕᕆᖅᑎᕐᖃᕈᒪᓪᓗᑎᐊᖅᑐᖅ ᐊᑐᓕᖅᑎᑕᐅᔪᒫᖅᑐᑎᓪᓗ ᐱᕙᓪᓕᐊᓂᐊᖅᑐᓂ. ᐱᓕᕆᖅᑎᖅᑲᓚᐅᕐᒥᔪᖅ ᐊᓯᖏᓐᓂ ᒥᓂᔅᑕᓂᒃ ᓯᕗᒧᐊᑎᕐᑎᓚᓯᐊᖅᑐᑎᑦ ᒪᓕᒐᔅᓴᒥᑦ C15-ᒥᑦ ᑲᑐᔾᔨᔪᑦ ᓯᓚᕐᔪᐊᒥ ᓇᓗᓇᐃᖅᓯᓯᒪᓂᖏᓐᓂ ᓄᓇᖃᖅᑳᖅᑐᒥᓂᕐᓂᑦ.

ᒥᓂᔅᑕ ᒫᕐᓯ ᒪᓐ, ᐊᕐᓇᐃᑦ ᐊᖑᑏᓪᓗ ᑕᐃᒪᐃᓪᓗᐊᖅᑎᑕᐅᒋᐊᖃᕐᓂᖏᑦ (WAGE)

ᒥᓂᔅᑕ ᒪᓐ ᐅᓂᒃᑳᖃᖅᑐᓂ ᐱᓕᕆᐊᖓᓐᓂ ᓂᓪᓕᐊᒋᐊᖃᕐᓂᖏᓐᓄᑦ ᐊᕐᓇᓄᑦ ᑭᒡᒐᖅᑐᖅᑕᐅᕐᑎᐊᓐᖏᓗᐊᓪᓕᕆᒻᒪᑕ ᐃᑲᔪᖅᑎᒌᒋᐊᖃᕐᓗᐊᕋᑦᑕ ᑭᓯᑐᐃᓇᓂᓪᓗ ᐱᓇᓱᐊᖃᑦᑕᕐᓗᑕ ᐊᑐᐃᓐᓇᐅᔪᓂᒃ. ᐱᓕᕆᖅᑎᕐᖃᕈᒪᓪᓗᑎᐊᖅᑐᖅ ᐸᐅᕐᑑᑎᒃᑯᓐᓂ ᑲᒪᒋᓐᓇᕋᓱᐊᕐᓗᑎᑦ ᐊᕐᓇᑦ ᐊᖑᑏᓪᓗ ᓂᖓᖅᑕᐅᖃᕐᑕᖅᑐᑦ ᐱᕙᓪᓕᐊᖓᓱᐊᖅᑐᑦ ᓄᑖᕐᓂᑦ ᐸᕐᓇᐅᑎᓕᐅᕐᓗᑎᑦ ᑕᒪᒃᑯᓂᖓ ᑲᒪᒋᔭᐅᒍᓐᓇᕋᔭᖅᑐᓂᒃ ᐊᑲᐅᓐᖏᓕᐅᕈᑎᖅᐸᓗᒻᒪᑦ ᐊᒥᓱᐊᓐᓄ ᐃᓄᓐᓄᑦ ᐊᕐᓇᓄᑦ. ᐱᔾᔪᑎᒋᓪᓗᒋᓪᓕ ᓇᓂᔭᐅᓯᒪᓐᖏᑦᑐᑦ ᐃᓄᐊᖅᑕᐅᓯᒪᔪᓪᓗ ᓄᓇᖃᖅᑳᖅᑐᒥᓂᕐᓄᑦ ᐊᕐᓇᓄᑦ ᓄᑲᐸᐃᐊᓄᓪᓗ (MMIWG), ᕿᓇᐅᔭᓂᒃ ᐊᑐᐃᓐᓇᕈᐃᓚᐅᖅᑐᑦ ᑕᒪᑐᒥᖓ ᑲᒪᒋᔭᐅᔾᔪᑕᐅᓂᐊᖅᑐᒥᑦ ᑕᐃᒪᐃᑦᑑᖅᑎᖏᓐᓂ ᐊᐃᐸᐸᖅᓱᓐᓂᒃ, ᓇᓗᓇᐃᖅᓯᒪᓐᖏᑦᑐᓂᓪᓗ, ᒪᕐᕉᓂᓪᓘᓐᓃᑦ ᐊᐃᐸᐸᖅᕈᓐᓇᖅᑐᓐᓂᒃ, ᑭᓱᓂᕐᒥᓂᓪᓘᓐᓃᑦ ᓇᓗᓇᐃᕈᓐᓇᖏᑦᑐᒥᑦ (LGBTQQIA+) ᓂᖓᖅᑕᐅᕙᑦᑐᓄᑦ. ᒐᕙᒪᒃᑯᑦ ᐱᓕᕆᔪᔪᐊᖑᓚᐅᕐᒥᔪᑦ ᐊᖅᑮᓇᓱᐊᖅᑐᑎᑦ ᐱᒋᐊᕈᑎᔅᓴᓂᒃ ᐸᕐᓇᐅᑎᓂᒃ ᓯᕗᓪᓕᖅᐸᐅᔭᐅᕐᑯᔭᐅᓪᓗᑎᒃ ᑕᒪᒃᑯᐊ ᓇᓗᓇᐃᔭᕐᓗᑎᑦ ᑕᐃᒪᐃᑦᑑᖅᑎᖏᓐᓂ ᐊᐃᐸᐸᖅᓱᓐᓂᒃ, ᓇᓗᓇᐃᖅᓯᒪᓐᖏᑦᑐᓂᓪᓗ, ᒪᕐᕉᓂᓪᓘᓐᓃᑦ ᐊᐃᐸᐸᖅᕈᓐᓇᖅᑐᓐᓂᒃ, ᑭᓱᓂᕐᒥᓂᓪᓘᓐᓃᑦ ᓇᓗᓇᐃᕈᓐᓇᖏᑦᑐᒥᑦ (LGBTQQIA+) ᓄᓇᓕᓐᓂᒃ. ᒥᓂᔅᑕ ᓚᓐ ᐅᖃᖅᑐᓂ ᐸᐅᕐᑑᑎᒃᑯᑦ ᐱᓕᕆᐊᖏ ᐱᓪᓚᕆᐊᓗᒻᒪᑕ ᐃᓄᓐᓂᑦ ᐊᕐᓇᓂᑦ ᓴᓐᖏᔫᑎᑦᑎᒻᒪᑕ ᐃᒻᒥᒃᑯᑦ ᓂᐱᖅᑲᐅᑎᒋᓪᓗᒋᑦ.

ᒥᓂᔅᑕ ᑕᐃᕕᑦ ᓚᒥᑎ, ᐃᖅᑲᖅᑐᐃᕕᓕᕆᔨᒃᑯᑦ

ᐊᖏᔪᖅᑳᖅ ᑲᑦᓗ ᕿᒥᕐᕈᑦᓗᓂ ᑖᒃᑯᓂᖓ ᓯᓚᕐᔪᐊᒥ ᓄᓇᓕᕐᔪᐊᑦ ᑲᑐᔾᔨᖅᑎᑦᔪᐊᖏᑦ ᓄᓇᖅᑳᖅᑐᒥᓃᑦ ᐱᔪᓐᓇᐅᑎᖏᓐᓂᑦ ᑲᑐᔾᔪᑦ (UNDRIP) ᐃᓗᓕᖏᓐᓂ ᐊᐱᕆᑦᓗᓂᓗ ᖃᓄᖅ ᒥᓂᔅᑕ ᑎᓕᓯᓯᒪᒻᒪᖔᖅ ᐃᖅᑲᓇᐃᔭᖅᑎᖏᓐᓂ ᐃᓄᓐᓂᑦ ᐊᕐᓇᓂᑦ ᐃᓚᓕᐅᔾᔨᑲᓐᓂᕋᔭᕐᒪᖔᑕ ᒐᕙᒪᒃᑯᓐᓂ ᐃᓱᒪᓕᐅᖅᑎᐅᔪᓂᒃ. ᒥᓂᔅᑕ ᐅᖅᑲᓚᐅᖅᑐᖅ ᐋᖅᑭᔅᓱᐃᖏᓐᓇᕋᓱᐊᖕᒐᑕ ᐊᒥᓱᑲᑦᓚᓐᓂᒃ ᐃᓕᖅᑯᓯᐅᒐᔭᖅᑐᓂᒃ ᐱᔭᐅᒋᐊᓕᓐᓂᒃ ᐸᐅᑦᑑᑎᒃᑯᓐᓄᑦ ᑲᑎᒪᖅᑎᖅᑐᑦᓗᑎᑦ ᑕᒪᑐᒥᖓ ᒥᔅᓵᓄᑦ ᑲᑐᔾᔪᑦ ᓯᓚᕐᔪᐊᒥ ᓇᓗᓇᐃᖅᑕᐅᓯᒪ- ᓂᖏᓐᓂ ᐱᔪᓐᓇᐅᑎᖏᑦ ᓄᓇᖅᑳᖅᑐᒥᓃᑦ (UNDRIP) ᐊᐅᓚᓂᖏᓐᓂ. ᐋᖅᑭᔅᓱᐃᕙᓪᓕᐊᓕᑕᐃᓐᓇᖕᒐᑕ ᐱᒋᐊᕈᑎᓄᑦ ᐸᕐᓇᐅᑎᓂᒃ ᒫᓐᓇ ᐊᒻᒪᓗ ᑲᑐᔾᔨᒐᔭᖅᑐᓂᒃ ᑲᑎᒪᑎᑕᐅᒐᔭᖅᑐᓂᒃ ᐸᐅᑦᑑᑎᒃᑯᑦ ᐃᓚᒋᔭᐅᓗᑎᑦ.

ᔨᐅᕿ ᓵᑉ ᐊᐱᕆᓚᐅᖅᑐᖅ ᒥᓂᔅᑕᒥᑦ ᐊᖏᒪᖔᖅ ᑲᑎᒪᖅᑎᖅᑲᕈᓐᓇᕐᓗᓂ ᑕᖅᑰᑦ ᑎᓴᒪᑦ ᐊᓂᒍᕋᐃᑉᐸᑕ ᐸᐅᑦᑑᑎᒃᑯᓐᓂ ᐱᔭᕆᐊᖅᑲᑦᓚᕆᒻᒪᑕ ᑕᒪᑐᒧᖓ ᑲᑐᔾᔪᑦ ᓯᓚᕐᔪᐊᒥ ᓇᓗᓇᐃᖅᑕᐅᓯᒪᓂᖏᓐᓂ ᐱᔪᓐᓇᐅᑎᖏᑦ ᓄᓇᖅᑳᖅᑐᒥᓃᑦ (UNDRIP) ᐱᒋᐊᕈᑎᔅᓴᓂᒃ ᐸᕐᓇᐅᑎᓕᐅᕐᓗᑎᒃ. ᐅᖅᑲᖅᑐᓂ ᐊᑦᓚᕕᖓᑦᑕ ᐃᓗᐊᓂ ᑲᑐᔾᔨᖅᑲᖅᖓᑕ ᐃᑲᔪᕈᓐᓇᖅᑐᓂᒃ ᑲᑐᔾᔪᑦ ᓯᓚᕐᔪᐊᒥ ᓇᓗᓇᐃᖅᑕᐅᓯᒪᓂᖏᓐᓂ ᐱᔪᓐᓇᐅᑎᖏᑦ ᓄᓇᖅᑳᖅᑐᒥᓃᑦ (UNDRIP) ᐊᐅᓚᓂᖏᓐᓂ. ᐅᖅᑲᖅᑐᓂ ᐸᐅᑦᑑᑎᒃᑯᑦ ᑲᑐᔾᔨᖅᑕᐅᓚᕐᔪᖅᑐᑦ ᖃᐅᔨᒃᑲᖅᑕᐅᓗᑎᑦ. ᓇᓗᓇᐃᖅᓯᓚᐅᖏᑦᑐᖅ ᖃᖓᒃᑯᑦ ᑲᑎᒃᑲᓐᓂᕋᔭᕐᒪᖔᑖ.

ᐊᖏᔪᖅᑳᖅ ᓇᑖᓐ ᐆᐸᑦ, ᐃᓄᐃᑦ ᑕᐱᓈᑦ ᑲᓇᑕᒥ

ᐊᖏᔪᖅᑳᖅ ᑲᑦᓗᒃ ᓇᓗᓇᐃᖅᓯᓚᐅᖅᑐᖅ ᐱᓕᕆᐊᖏᓐᓂ ᐃᓄᐃᑦ ᑕᐱᓈᒃ ᑲᓇᑕᒥ ᒐᕙᒪᑐᖅᑲᑯᓐᓄ ᑮᓇᐅᔭᖅᑐᕈᑎᖏᓐᓂ ᒥᓵᓄᑦ. ᐊᐱᖅᓱᑎᖅᑲᑦᓚ-ᕆᓚᐅᖅᑐᑦ ᐃᑦᓗᕆᓂᐅᑉ ᒥᓵᓄᑦ ᐃᑦᓗᓂᐅᕐᓂᒧᑐᐃᓐᓇᐅᖕᖏᑦᑐᖅ ᑭᓯᐊᓂᓕ, ᐃᑲᔪᖅᑐᖅᑕᐅᔪᒪᔪᑦ ᐊᐅᓚᑦᑎᓂᖏᓐᓂ ᓴᓇᒋᐊᖅᑲᕐᓂᖏᓐᓂᑦᓗ ᑮᓇᐅᔭᖅᑐᕈᑎᖅᑲᕐᓗᑎᑦ. ᐃᓄᐃᑦ ᑕᐱᓈᑦ ᑲᓇᑕᒥ (ITK) ᐊᖏᔪᖅᑳᖓ ᐅᖅᑲᐅᓯᖅᑲᓚᐅᕐᒥᔪᖅ ᑐᔅᓯᕋᖅᓯᒪᔪᓂᒃ ᐃᒻᒥᓃᖅᑕᐅᓕᒪᓂᕐᒧᑦ ᖃᐅᔨᓴᖅᑐᓕᕆᓂᕐᒧᑦᓗ ᐱᓕᕆᐊᓂᑦ. ᐱᖅᑕᐅᖏᓐᓇᕋᓱᐊᕐᒥᔪᑦ ᐃᖅᑲᓇᐃᔭᕐᕕᓐᓂᒃ ᐃᓄᓐᓂᒃ ᐊᓯᖏᓐᓂ ᑲᒪᖅᑲᑦᑕᖅᑐᓂᒃ. ᑕᒪᒃᑯᓂᖓ ᐱᖅᑲᓯᐅᔾᔪᑦ ᓴᒐᓯᒪᔪᓂᒃ ᐃᓄᐊᖅᑕᐅᓯᒪᔪᓄᑦᓗ ᓄᓇᖅᑳᖅᑐᒥᓃᕐᓄᑦ ᐊᕐᓇᓄᑦ ᓄᑲᑉᐱᐊᓄᑦᓗ (MMIWG) ᖁᔭᓇᒥᖅᑕᕗᑦ ᐸᐅᑦᑑᑎᒃᑯᑦ ᐱᕙᑦᓕᐊᓇᓯᐊᕐᓂᖏᓐᓂ ᓴᒐᓯᒪᔪᓂᒃ ᐃᓄᐊᖅᑕᐅᓯᒪᔪᓄᑦᓗ ᓄᓇᖅᑳᖅᑐᒥᓃᕐᓄᑦ ᐊᕐᓇᓄᑦ ᓄᑲᑉᐱᐊᓄᑦᓗ (MMIWG) ᐱᒋᐊᕈᑎᔅᓴᓄᑦ ᐸᕐᓇᐅᑎᒥᑦ. ᐅᖅᑲᐅᓯᖅᑲᓚᐅᕐᒥᔪᖅ ᑲᒪᓇᓱᐊᕐᓂᖏᓐᓂ ᐃᓄᓕᓇᓂᕐᒥᑦ, ᐱᕙᓪᓕᐊᓂᕐᒥᑦ ᐱᖅᑯᓯᓕᓇᓂᕐᒥᓪᓗ ᑕᐃᒪᐃᓪᓗᐊᖅᑎᑕ-ᐅᓐᖏᓐᓂᖏᓐᓂ ᒐᕙᒪᒃᑯᓐᓂ ᐃᓱᒪᒋᔭᐅᒋᐊᓇᐊᓖᑦ ᐱᕙᓪᓕᐊᑎᑕᐅ-ᕙᓪᓕᐊᓗᑎᒃ ᑕᕝᕙᓂ ᑲᑐᔾᔪᑦ ᓯᓚᕐᔪᐊᒥ ᓇᓗᓇᐃᖅᑕᐅᓯᒪᓂᖏᓐᓂ ᐱᔪᓐᓇᐅᑎᖏᑦ ᓄᓇᖅᑳᖅᑐᒥᓃᑦ (UNDRIP) ᑭᐅᒥᖏᒻᒥ. ᐊᖏᔪᖅᑳᖅ ᐆᐸᑦ ᐅᖅᑲᓚᐅᖅᑐᖅ ᐱᓕᕆᖅᑎᖅᑲᐃᓐᓇᕈᒪᓪᓗᓂ ᐸᐅᑦᑑᑎᒃᑯᓐᓂ ᖃᐅᔨᒪᓇᓱᐊᕐᑎᐊᕐᓗᑎᓪᓗ ᐊᖑᑕᐅᓐᖏᕐᑐᑦ ᐊᕐᓇᐅᓇᑎᓪᓗ ᓇᓗᓇᐃᖅᑕᐅᓯᒪᔪᑦ (GBA+) ᐋᖅᑭᑦᑕᐅᓯᒪᓕᕋᓗᐊᕐᒪᖔᖅ ᐃᓄᓕᒫᓄᑦ ᐅᑭᐅᖅᑕᖅᑐᒥ ᒐᕙᒪᒃᑯᖏᓐᓄ ᐃᖅᑲᓇᐃᔭᕐᕕᓄᓪᓗ. ᐊᔅᓱᕈᐃᓐᓇᕐᓂᐊᕐᓂᕋᖅᑐᖅ ᖃᐅᔨᒪᓇᓱᐊᕐᑐᓂᓗ ᑕᒪᓐᓇ ᐱᓐᖑᖅᑐᕐᑯᓪᓗᓂᐅᒃ.

ᓗᐊᓇ ᐃᓪᓚᐅᑦ, ᓄᓇᕗᑦ ᒪᓕᒐᓕᐅᖅᑎᒻᒪᓇᖓ

ᒪᓕᒐᓕᐅᖅᑎᒻᒪᓇᒃ ᓗᐊᓇ ᐃᓪᓚᐅᑦ ᐅᓂᒃᑳᓚᐅᖅᑐᖅ ᐱᓕᕆᐊᒥᓂᒃ ᓄᓇᖅᑳᖅᑐᒥᓂᕐᓂᑦ ᑲᑎᒪᔨᕋᓛᖑᖅᑲᑕᐅᓪᓗᓂ ᓂᓪᓕᐊᖅᑲᑕᐅᔪᓐᓇᖅᑐᖅ ᐃᓄᐃᑦ ᐱᔪᒪᔭᖏᓐᓂ, ᑖᒃᑯᓂᖓ ᐋᓐᓂᐊᖅᑲᓐᓇᖕᒋᑦᑐᓕᕆᔨᓄᑦ ᓇᓪᓕᐅᒃᑯᒫᖅᑲᓐᓇᖕᒋᑦᑐᓄᑦ ᐃᑲᔫᑎᔅᓴᓂᒃ. ᐅᖅᑲᖅᑐᓄᓕ ᐱᓗᐊᖅᑐᒥᑦ ᐋᓐᓂᐊᖅᑐᓕᕆᔨᓐᓂᒃ ᐱᓯᒪᑦᑎᔨᑦᑕᖅᑲᓐᓇᖕᒋᑦᑐᓄᑦ ᐅᑭᐅᖅᑕᖅᑐᒥ ᑕᒪᓐᓇ ᐊᔅᓱᐊᓗᒃ ᐃᓱᒫᓗᑕᐅᒻᒪᑦ. ᑐᔅᓯᕋᖅᓯᒪᒻᒥᔪᖅ ᐋᓐᓂᐊᖅᑐᓕᕆᔨᓂᑦ ᐱᓯᒪᑦᑎᔨᐅᒍᓐᓇᖅᑐᓂᑦ ᐊᐅᓪᓚᖅᓱᖅᑕᐅᖅᑐᑦ ᐊᑭᓕᖅᓱᖅᑕᐅᖅᑲᑦᑕᑦᓗᑎᑦ ᐱᓕᕆᓂᖏᓐᓄᑦ. ᐊᒻᒪᓗ, ᓂᓪᓕᐊᖅᑲᑦᑕᒥᒻᒪᑦ ᐃᓱᒪᓕᕆᓂᕐᒥᑦ ᐃᑲᔪᖅᑐᐃᔪᓂᒃ ᑮᓇᐅᔭᔅᓴᓴᑎᓪᓗ ᐃᑲᔪᖅᑲᑦᑕᖅᑐᓂᑦ ᐃᓕᓴᕆᔭᐅᖅᑲᑦᑕᕆᔨᓪᓗ ᑕᒪᒃᑯᐊ ᐃᓱᒪᓕᕆᔨᓄᑦ ᐱᓯᒪᑦᑎᔨᐅᓪᓗᑎᑦ. ᐱᓕᕆᖅᑎᖅᑲᕈᒪᑦᑎᐊᖅᑐᖅ ᐸᐅᑦᑑᑎᒃᑯᓐᓂ ᓂᓪᓕᐊᖅᑕᐅᔪᓐᓇᕐᓗᓂ ᐃᓄᓐᓂᑦ ᐊᓇᓄᑦ. ᐊᓃᑦ ᐅᖅᑲᓚᐅᖅᑐᖅ ᐸᐅᑦᑑᑎᒃᑯᑦ ᒪᕐᕈᐊᖅᑎ ᐱᖓᓱᐊᖅᑎᓪᓘᓐᓂᑦ ᑲᑎᒪᖅᑎᒋᒍᒪᒐᔭᖅᑕᖏᑦ ᐅᖅᑲᓯᖅᑲᕐᓗᑎᑦ ᐃᓄᐃᑦ ᐊᕐᓇᓂᑦ ᓯᕗᓪᓕᖅᐸᐅᑎᒋᐊᓕᖏᓐᓂ. ᓗᐊᓇ ᐅᖅᑲᖅᑐᓂ ᐱᖅᑲᑕᐅᒍᒪᒐᔭᖅᑐᖅ. ᐊᖏᔪᖅᑳᖅ ᑲᑦᓗᒃ ᐊᐱᕆᓚᐅᖅᑐᖅ ᓗᐊᓇ ᐃᑲᔪᕈᓐᓇᕐᒪᖔᖅ ᐊᒥᓱᕈᖅᑎᑦᑎᑲᓐᓂᕋᓱᐊᖅᑎᑦᓗᑎᑦ ᐃᑦᓂᓱᓴᔨᓂᒃ ᐃᓱᒪᓕᕆᔨᓪᓗ ᐅᑭᐅᖅᑕᖅᑐᒥ. ᓗᐊᓇ ᐅᖅᑲᓚᐅᖅᑐᖅ ᐱᖅᑲᑕᐅᒍᒪᒐᔭᖅᑐᖅ ᐊᐱᕆᒐᔭᖅᑐᖅᑲᐃ ᐸᐅᑦᑑᑎᒃᑯᓐᓂ ᐃᑲᔪᖅᑎᒋᔪᒪᑦᓗᓂᑦ ᑕᑎᒪᔨᕋᓛᖑᖅᑲᓐᓇᕐᒥᓄᑦ.

<ᐅᑦᑑᑎᒃᑯᑦ 38-ᖓᓐᓂ ᑲᑎᒪᔨᑦ ᑲᑎᒪᓚᐅᖅᑐᑦ ᐊᒻᒪᓗ ᐊᕐᕌᒍᑕᒪᖅᓯᐅᑎᖓᓐᓂ ᑲᑎᒪᓚᐅᖅᑐᑦ (AGM) ᕕᕝᕗᐊᓇ 22, 23 ᐊᒻᒪᓗ 24-ᒥ, 2022-ᖑᑎᓪᓗᒍ. ᑲᔪᓯᕙᓪᓕᐊᒐᓱᐊᕐᓂᖅ ᓯᕗᓪᓕᖅᐸᒥ ᖃᕋᓴᐅᔭᒃᑯ ᑏᕕᒃᑯᓪᓘᓐᓂᑦ ᑕᑯᓐᓇᖃᑦᑕᐅᑎᓪᓗᑎᑦ 2022-ᒥ, ᐊᕐᕌᒍᑕᒪᖅᓯᐅᑎᖓᓐᓂ ᑲᑎᒪᒃᑲᓐᓂᓚᐅᖅᓯᒪᔪᑦ ᑕᐃᒫᒃ ᐊᔾᔨᐅᖏᑦᑑᓪᓗᓂ ᐱᓕᕆᑦᑎᐊᕈᓐᓇᓚᐅᖅᑐᑦ ᖃᕋᓴᐅᔭᒃᑯᑦ ᑕᑯᓐᓇᖃᑦᑕᐅᑎᓪᓗᑎᑦ.

ᑲᑎᒪᔨᑦ ᓂᕈᐊᖅᑕᐅᓂᖏᑦ

ᐊᕐᕌᒍᑕᒫᑦ ᐊᕐᕌᒍᑕᒫᖅᓯᐅᑎᖏᓐᓂ ᑲᑎᒪᑎᑦᓗᒋᑦ ᓂᕈᐊᕆᐊᖃᓱᖑᒻᒪᑕ ᓄᑖᕐᓂᑦ ᑲᑎᒪᔨᐅᓂᐊᖅᑐᓂᑦ ᓯᕗᓕᖅᑎᐅᒐᔭᖅᑐᓂᒃ ᑲᒪᓗᑎᑦᓗ ᑲᑐᔾᔨᖅᑎᑏᑦ ᐱᓕᕆᐊᖏᓐᓂ. ᑲᑎᒪᔨᑦ 15-ᖑᑦᓗᑎᒃ ᐃᓄᐃᑦ ᓄᓇᖓᓐᓂᒥᐅᑕᐃᑦ ᐊᒻᒪᓗ ᖃᑦᓗᓈᓂᒥᐅᑕᐅᑦᓗᑎᑦ ᓄᓇᓕᐸᐅᔭᓐᓂ ᑲᓇᑕᒥ, ᐃᓅᓱᑦᑐᑦᓗ. ᑕᕝᕙᓂ ᐊᕐᕌᒍᒥ ᓄᑖᕐᓂᑦ ᐃᔾᓯᕙᐅᑕᖅᑕᖅᑲᓕᕐᒥᒻᒪᑦ ᕿᐊᐱ ᕖᓕ ᒍᔅ ᐸᐃᒧᑦ. ᑲᑎᒪᔨᓕᒫᑦ ᐊᕐᕌᒍᓄᑦ ᐱᖓᓱᓄᑦ ᐃᓕᓯᒪᒐᔭᖅᑐᑦ, ᑭᖑᓕᓈᑦᑕᖅᑐᑎᑦ ᐊᑕᐅᑦᑎᒃᑯᕐᓇᑎᑦ ᑕᐃᒫᒃ ᐱᓕᕆᐊᖑᔪᑦ ᑲᔪᓯᑦᑎᐊᖃᑦᑕᕐᑯᓪᓗᒋᑦ ᐊᔾᔨᐅᖏᑦᑐᓂᓪᓗ ᐱᓕᕆᒍᓐᓇᑦᑎᐊᖅᑐᑎᑦ ᐊᑐᖅᓯᒪᓪᓗᑕᓪᓗ ᐊᔾᔨᒌᓐᖏᑦᑐᓂᒃ ᑲᑎᒪᔨᑦ.

ᐅᑯᐊ ᐃᓕᔭᐅᓚᐅᖅᑐᖅ ᑎᒃᑯᐊᖅᑕᐅᓪᓗᑎᓪᓘᓐᓃᑦ ᐊᕐᕌᒍᑕᒫᖅᓯᐅᑎᖓᓐᓂ ᑲᑎᒪᑎᓪᓗᒋᑦ ᕕᕝᕙᐊᕆᒥ 2022:

- ᕿᐊᐱ ᕖᓕ ᒍᔅ ᐸᐃ - ᐸᓚᑦᑕ ᑐᕋᒻᐸᓚᑦ
- ᓄᓇᑦᓯᐊᕗᑦ - ᕖᒃᓵᓐ ᐹᐳ
- ᓄᓇᕖᒃ ᐅᓐᖓᕙ - ᓈᓐᓯ ᐃᑐᒃ
- ᕿᑭᖅᑖᔫᑉ ᐱᖓᓐᓇᖓ - ᓂᕈᐊᕋᓴᑦᑕᖅᑲᓐᖏᑦᑐᖅ
- ᐃᓅᕖᐊᓗᐃᑦ - ᒥᓴᐅᑦ ᒍᕈᐸᓐ
- ᑭᕙᓪᓕᖅ - ᐊᔅᑐ ᐊᓪᔫᑲᖅ-ᐸᐅᕙᐅᑦ
- ᓄᓇᓕᐸᐅᔭᓐᓂᑦ ᐃᓅᓱᑦᑐᓂᒃ - ᐸᐅᔾ ᑭᒥᒃᓴᓇ-ᑯᕋᑉᐊ

ᑭᖑᓂᖓᓂ ᐊᕐᕌᒍᑕᒫᖅᓯᐅᑎᖓᓐᓂ ᑲᑎᒪᑎᑦᓗᒋᑦ, ᑲᑎᒪᔨᑦ ᑲᑎᒪᓚᐅᖅᑐᑦ ᒫᔾᔨᒥ, ᓂᕈᐊᖅᑐᑎᑦ ᐃᓐᓄᒋᐊᓕᒻᒥᑦᓗ ᐊᖏᔪᖅᑳᖓᓐᓄᑦ ᐊᒻᒪᓗ ᐊᑦᓚᑦᑎ ᑮᓇᐅᔭᓕᓇᔨᒧᑦ.

ᔨᐅᓇ ᓵᔅ ᐊᖏᔪᖅᑳᖅᑎᑕᐅᑲᐃᓐᓇᖅᑐᓂ ᐊᑕᐅᓯᔪᒧᑦ ᐊᕐᕌᒍᒧᑦ. ᔨᐅᓇ, ᑭᖓᖅᑐᐃᔪᖅ ᔨᐊᓗᓇᐃᒧᑦ, ᐊᖏᔪᖅᑳᔅ ᑐᖏᓕᓇᓕᖅᑐᓂᐅᒃ ᐸᐅᑦᑑᑎᒃᑯᓐᓄᑦ. ᔨᐅᓇ ᐊᖏᔪᖅᑳᖅᑲᐃᓐᓇᖅᑐᓂ, ᐊᖏᔪᖅᑳᔅ ᑐᖏᓕᓇᑲᐃᓐᓇᖅᓂᐊᖅᑕᖓ ᐃᓄᖅᑲᖅᓂᓕᐅᖅᑐᖅ. ᐸᓚᑦᑕ ᑐᕋᒻᐳᓚᑦ ᐃᓕᔭᐅᑦᓗᓂ ᐊᖏᔪᖅᑳᔅ ᑐᖏᓕᓇᑲᐃᓐᓇᖅᓂᐊᖅᑐᓂᐅᒃ ᐊᕐᕌᒍᒧᑦ ᐊᑕᐅᓯᔪᒧᑦ. ᐸᓚᑦᑕ ᓄᑖᖅ ᑲᑎᒪᔨᖅᑖᖅᑲᐅ, ᓂᕈᐊᖅᑕᐅᑦᓗᓂ ᕿᐊᐱ ᕖᓕ ᒍᔅ ᐸᐃᒧᑦ ᐸᐅᑦᑑᑎᒃᑯᓐᓄᑦ ᐊᕐᕌᒍᑕᒫᖅᓯᐅᑎᖓᓐᓂ ᑲᑎᒪᑎᑦᓗᒋᑦ. ᒥᓴᐅᑦ ᒍᕈᐸᓐ ᓂᕈᐊᖅᑕᐅᓚᐅᖅᑐᖅ ᐊᑦᓚᑦᑎ ᑮᓇᐅᔭᓕᓇᔨᒧᑦ ᐅᑭᐅᓄᑦ ᐱᖓᓱᓄᑦ. ᒥᓴᐅᑦ ᓄᑖᖅᑕᐅ ᑭᖓᖅᑐᐃᔪᖅ ᐃᓅᕖᐊᓗᒻᒧᑦ.

ᑲᑎᒪᔨᐅᔪᑦ ᒫᓐᓇ

ᓯᕗᓕᖅᑎᑦ

ᔨᐅᓇ ᓵᔅ

ᐊᖏᔪᖅᑳᖅ, ᔨᐊᓗᓇᐃ

ᐸᓚᑕ ᑐᕋᒻᐳᓚᑦ

ᐊᖏᔪᖅᑳᔅ ᑐᖏᓕᖓ, ᕿᐊᐱ ᕖᓕ ᒍᔅ ᐸᐃ

ᒥᓴᐅᑦ ᒍᕈᐸᓐ

ᐊᑦᓚᑦᑎ ᑮᓇᐅᔭᓕᓇᔨ, ᐃᓅᕖᐊᓗᐃᑦ

ᑲᑎᒪᔨᑦ

ᓈᓐᓯ ᐃᑐᒃ - ᓄᓇᕖᒃ, ᐅᓐᖓᕙ

ᕿᕋᓐᑕ ᐃᐳ - ᓄᓇᕖᒃ, ᑲᖏᖅᑐᐊᓗᔫᑉ ᐃᒪᖓ

ᓇᓐᓯ ᐋᓇᐊᒃ - ᕿᑭᖅᑖᔫᑉ ᓂᒋᐊ, ᓄᓇᕗᑦ

ᓈᓐᓯ ᒪᐃᒃ - ᐃᖃᓗᐃᑦ, ᓄᓇᕗᑦ

ᔨᓂ ᐅᒡᔪᒃ - ᕿᑎᕐᒥᐅᑦ, ᓄᓇᕗᑦ

ᐊᓃᑕ ᐳᑭᐊᖅ - ᐃᓅᕖᐊᓗᐃᑦ

ᒫᑕ ᐱᓕᐅᓇᑎ - ᓂᒋᖅᐸᓯᐊ, ᓄᓇᓕᐸᐅᔭᖅ

ᒪᓚᐃᔭ ᔮᕐ - ᓂᒋᖅᐸᓯᐊ, ᓄᓇᓕᐸᐅᔭᖅ

ᐊᓕᓴ ᑳᐸᓐᑐ - ᐃᓅᓱᑦᑐᖅ, ᐃᓄᐃᑦ ᓄᓇᖓᑦ

ᐸᐅᑦᑐᑎᒃᑯᑦ ᑲᑎᒪᔨᖏᑦ ᕐᑯᔭᓐᓇᑖᑦᑎᐊᖅᑐᑦ ᑲᑎᒪᔨᐅᓚᐅᖅᓯᒪᔪᓂᒃ ᐃᑲᔪᖅᓯᒪᑦᑎᐊᕐᓂᖏᓐᓄᑦ ᑲᑎᒪᔨᓄᑦ:

ᐊᓃᑕ ᐳᑭᐊᖅ - ᐃᓅᕖᐊᓗᐃᑦ

ᓵᓚᑦ ᐅᐃᕗᓇ, ᓄᓇᑦᓯᐊᕗᑦ

ᓇᐸᑲ ᑲᑦᓗᒃ, ᑭᕙᓪᓕᖅ

ᑲᑎᒪᔨᑦ 15-ᖑᑦᓗᑎᒃ ᐃᓄᐃᑦ ᓇᖓᓐᓂᒥᐅᑕᐃᑦ ᐊᒻᒪᓗ ᖃᑦᓗᓈᓂᒥᐅᑕᐅᑦᓗᑎᑦ ᓄᓇᓕᐸᐅᔭᓐᓂ ᑲᓇᑕᒥ, ᐃᓅᓱᑦᑐᑦᓗ. ᑕᕝᕙᓂ ᐊᕐᕌᒍᒥ ᓄᑖᕐᓂᑦ ᐃᔾᓯᕙᐅᑕᖅᑕᖅᑲᓕᕐᒥᒻᒪᑦ ᕿᐊᐱ ᕖᓕ ᒍᔅ ᐸᐃᒧᑦ. ᑲᑎᒪᔨᓕᒫᑦ ᐊᕐᕌᒍᓄᑦ ᐱᖓᓱᓄᑦ ᐃᓕᓯᒪᒐᔭᖅᑐᑦ, ᑭᖑᓕᓈᑦᑕᖅᑐᑎᑦ ᐊᑕᐅᑦᑎᒃᑯᕐᓇᑎᑦ ᑕᐃᒫᒃ ᐱᓕᕆᐊᖑᔪᑦ ᑲᔪᓯᑦᑎᐊᖃᑦᑕᕐᑯᓪᓗᒋᑦ ᐊᔾᔨᐅᖏᑦᑐᓂᓪᓗ ᐱᓕᕆᒍᓐᓇᑦᑎᐊᖅᑐᑎᑦ ᐊᑐᖅᓯᒪᓪᓗᑕᓪᓗ ᐊᔾᔨᒌᓐᖏᑦᑐᓂᒃ ᑲᑎᒪᔨᑦ.

ᐃᓄᐃᑦ ᐊᕐᓇᐃᑦ ᐊᕐᕌᒍᒥ ᐃᓕᓴᕆᔭᐅᔪᑦ

ᐊᕐᕌᒍᑕᒫᑦ, ᐸᐅᑑᑎᒃᑯᑦ ᓂᕈᐊᓲᖕᒍᒻᒪᑕ ᐃᓕᓴᕆᔪᒪᔭᒥᓂᒃ ᐊᕐᓇᒥᑦ ᐃᓅᓪᓗᓂ ᐊᕐᓇᖅ ᐊᒻᒪᓗ ᐃᓅᓲᑦᑐᒥᑦ ᐃᓄᒻᒥᑦ ᐊᕐᓇᒥᑦ ᐊᕐᕌᒍᑕᒫᑦ. ᑖᒃᑯᐊ ᐃᓕᓴᖅᓯᔾᔪᑏᑦ ᐱᒻᒪᕆᐅᒻᒪᑕ ᐃᑲᔪᖅᑲᑦᑕᖅᓯᒪᓂᖕᒋᓐᓄᑦ ᓄᓇᓕᓐᓄᑦ ᐱᒃᑯᒋᔭᐅᑦᑎᐊᕐᓂᖕᒋᓐᓂᓪᓗ ᐊᓯᖕᒋᓐᓄ ᐃᓄᓐᓄᑦ ᐊᕐᓇᓄᑦ. ᑲᑐᔾᔨᖅᑲᑎᑏᑦ, ᐸᐅᑑᑎᒃᑯᑦ ᐅᐸᐱᓇᔭᖅᑲᖕᒪᑕ ᐱᓕᕆᖅᑲᑎᑏᒃᑲᓐᓂᕈᓐᓇᓂᕐᒥᑦ ᐃᑲᔪᖅᑐᐃᖅᑲᑦᑕᐅᑎᓂᕐᒥᓪᓗ ᐃᓄᓐᓂᑦ ᐊᕐᓇᓂᒃ. ᑕᒪᒃᑯᐊ ᑐᓂᕐᕈᑎᑦ ᐃᑲᔪᖅᑐᐃᒻᒪᑕ ᑐᑭᖅᑲᕐᑎᐊᖅᑐᑎᓪᓗ ᓴᖅᑭᔾᔭᖅᑎᑦᑎᓂᖕᒋᓐᓂ.

ᓇᐃᐅᒥ ᑕᑎ ᐃᖃᓗᒻᒥᐅᖅ ᑕᐸᕙᓂ ᐊᕐᕌᒍᕐᑎᓐᓂ ᐃᓕᓴᕆᔭᐅᔪᖅ ᐃᓄᒃ ᐊᕐᓇᖅ ᐊᕐᕌᒍᒥ.

ᓇᐃᔪᒥ ᑕᑎ, ᐃᓄᒃ ᐊᕐᓇᖅ ᐃᓕᓴᕆᔭᐅᔪᖅ

ᓇᐃᔫᒥ ᑕᑎ ᐃᖃᓗᒻᒥᐅᖅ, ᓄᓇᕗᒻᒥ ᓂᕈᐊᕐᓴᕈᖅᑎᑕᐅᓚᐅᖅᑐᖅ ᑕᖃᓱᐃᑦᑑᓪᓗᓂ ᐃᑲᔪᐃᓐᓇᖅᑐᖅ ᑮᓇᐅᔭᔾᓴᒐᓂ ᐃᓄᓐᓂᑦ ᐃᓚᒋᓐᓂᒃ ᓇᒥᑐᐃᓐᓇᖅ ᑲᓇᑕᒥ ᓂᑦᓕᐊᔭᐅᑦᓗᓂᓗ ᐃᓄᓐᓄᑦ ᐊᕐᓇᓄᑦ ᐃᓅᓇᓱᐊᕐᑎᐊᕐᓂᒍᓪᓗ. ᐃᓄᕐᑎᑑᕈᓐᓇᕐᑎᐊᖅᑐᖅ ᖃᓪᓗᓈᑎᑐᓪᓗ, ᓇᐃᔫᒥ ᐱᔾᔪᑎᕋᖅᑎᐅᔪᖅ ᐃᓄᓐᓄᑦ ᑲᓇᐃᑎᐊ ᓄᐊᕐᒥ ᓂᑦᓕᐊᔾᐅᕐᑎᐊᕈᓐᓇᖅᑐᓂᓗ ᑕᒪᑐᒥᖕᒐ ᐳᕙᓪᓗᓐᓂᐅᔪᒥᑦ ᐃᓄᐃᑦ ᓄᓇᖕᒋᓐᓂ. ᓇᐃᔫᒥ ᖃᐅᔪᖅᑲᑦᑕᖅᑐᖅ ᐃᓄᐃᑦ ᐱᖅᑯᓯᖕᒋᓐᓂ ᓴᓐᖕᒋᔫᑎᑦᑎᓇᓱᐊᖅᑐᓂᑦ ᐅᓂᒃᑳᖅᑲᖅᑲᑦᑕᖅᑐᓂ ᐱᔪᓐᓇᕐᓂᖕᒋᓐᓂᓪᓗ ᒪᑯᓂᖕᒐ ᒥᖅᓱᓂᕐᒥᑦ ᐃᓄᑦᑎᑦᓪᓗ ᐅᖃᕈᓐᓇᕐᓂᖕᒐᓐᓂ. ᐊᐱᓇᔭᐅᒻᒪᑦ ᖃᓄᖅ ᐅᖃᕈᒪᒐᔭᕐᒪᖔᖅ ᐃᓄᓐᓄᑦ ᐊᕐᓇᓄᑦ, ᐃᒪᐃᓕᓚᐅᖅᓯᒪᔪᖅ, “ᐃᑲᔪᖅᑲᑦᑕᓇᔾᔪ ᐅᐱᒋᑦᑎᐊᕐᓗᒋᑦᓪᓗ ᐃᓄᐃᑦ.”

2022-ᒥ, ᓄᓇᓕᒃ ᓂᑦᓕᐊᖅᑲᑦᑕᖕᒐᑦ ᑮᓇᐅᔭᓂᑦᓪᓗ ᓄᐊᕐᑎᕙᑦᑐᑎᒃ ᓇᐃᑰᒥ ᑕᑎ ᐊᒻᒪᓗ ᐃᓕᓐᓂᐊᕕᔾᔪᐊᒥ ᐃᓕᓐᓂᐊᖅᑎ ᐊᒻᒪᓗ ᐱᒃᑯᒋᔭᐅᑦᑎᐊᖅᑐᓂ ᐃᒦᓕᐊ ᐊᓐᖕᒐᑐᒃ ᑕᐃᔭᐅᓚᐅᖅᑐᖅ ᐃᓅᓪᓗᓂ ᐊᕐᓇᐅᓗᓂ ᐊᕐᕌᒍᒥ ᐃᓕᓴᕆᔭᐅᔪᖅ ᐊᒻᒪᓗ ᐃᓄᓲᑦᑑᓪᓗᓂ ᐃᓄᒃ ᐊᕐᓇᐅᓪᓗᓂ ᐊᕐᕌᒍᒥᔭᐅᔪᒥᑦ ᐃᓕᓴᕆᔭᐅᓪᓗᓂ. ᓵᓚᓛᑦ ᓂᕈᐊᖅᑕᐅᓚᐅᖅᑐᑦ ᐸᐅᑑᑎᒃᑯᑦ ᑲᑎᒪᔨᖕᒋᓐᓄᑦ 2022-ᒥ ᐊᕐᕌᒍᑕᒫᖅᓯᐅᑎᖕᒐᓐᓂ ᑲᑎᒪᑎᑦᓪᓗᒋᑦ. ᐊᑐᓂ ᓵᓚᓛᑦ ᑕᑯᒃᓴᐅᑦᓪᓗᑎᒃ ᖃᕋᓴᐅᔭᒃᑯᑦ (Zoom) ᑐᓴᖅᑎᑕᐅᑦᓪᓗᑎᑦ ᓂᕈᐊᖅᑕᐅᓂᖕᒋᓐᓂ ᖁᔭᓐᓇᒦᕈᒪᓐᓂᖅᑲᑕ ᑲᑎᒪᔨᓄᑦ ᐱᕕᖃᖅᑎᑕᐅᑦᓪᓗᑎᑦ.

ᓇᐃᓂᒥᐅᖅ ᐊᒻᒪᓕᐊ ᐊᖕᓇᑐᖅ ᓵᓚᕐᓴᓚᐅᖅᑐᖅ ᐃᓄᒃ ᐊᕐᓇᖅ ᐊᕐᕌᒍᒥ ᐃᓕᑕᓇᔭᐅᔪᑎᒥ.

ᐃᒦᓕᐊ ᐊᓐᖕᒐᑦᑐᒃ, ᐃᓅᓱᑦᑐᖅ ᐃᓄᒃ ᐊᕐᓇᐅᓪᓗᓂ ᐃᓕᓴᕆᔭᐅᓚᐅᖅᑐᖅ

ᓇᐃ ᐃᒥᓕᐊ ᐊᓐᖕᒐᑦᑐᖅ ᐃᓕᓴᕆᔭᐅᓚᐅᖅᑐᖅ ᐃᓅᓱᑦᑑᓪᓗᓂ ᐃᓅᓪᓗᓂ ᐊᕐᓇᐅᓪᓗᓂ ᑕᐃᑲᓂ ᐊᕐᕌᒍᒥ. ᐃᒥᓕᐊ ᐃᓕᓐᓂᐊᕕᔾᔪᐊᒥ ᐃᓕᓐᓂᐊᖅᑐᖅ ᐱᔭᕇᖅᓯᒪᓪᓗᓂᓗ ᔭᓐ ᐊᐊᐃᕙ (JensHaven) ᐃᓕᓐᓂᐊᕐᕕᖕᒐᓐᓂ. ᐃᓕᓐᓂᐊᕕᒻᒥ, ᐅᐱᒋᔭᖅᑲᑦᑎᐊᖅᑐᖅ ᐊᐊᔾᑭᓐᓂ ᐱᓐᖕᒍᐊᖅᑎᓂᑦ ᐃᓕᓐᓂᐊᖅᑐᓂᓪᓗ. ᐃᓕᓐᓂᐊᕐᕕᐅᑉ ᓱᓚᑖᓂ, ᓄᓇᓕᓐᓂ ᖃᓄᐃᓕᐅᕈᔫᔭᖅᑕᐅᕙᑦᑐᖅ, ᓇᒻᒥᓂᕋᓛᖅᑲᖅᑐᓂᓗ ᓯᐅᒻᒥᐅᑕᓕᐅᖅᑎᐅᓪᓗᓂ ᐃᓄᐃᑦ ᐱᖅᑯᓯᖕᒋᓐᓂ ᐊᑐᖅᑐᓂ. ᐅᑎᖅᑎᑦᑎᓇᓱᖅᑲᑕᐅᕙᒻᒥᔪᖅ ᐃᓄᐃᑦ ᐅᖃᐅᓯᖕᒋᓐᓂ, ᐊᒥᓱᐊᖅᑎᑲᓪᓚᒃ ᐃᓄᑦᑎᑐᑦ ᓂᑦᓕᐊᓂᑭᓴᐅᑎᖅᑲᑕᐅᓯᒪᓪᓗᓂ ᓄᓇᑦᓯᐊᕗᒻᒥ ᐊᑭᑦᑐᕋᐅᑎᔪᓂ. ᐃᒦᓕᐊ ᐃᓅᓱᖕᒐᓐᓂ ᐱᓕᕆᑦᑎᐊᖅᑐᐊᓗᒃ ᐃᓄᐃᑦ ᐱᖅᑯᓯᖕᒥᓂᒃ ᐃᓕᖅᑯᓯᖕᒥᓂᓪᓗ ᐊᑐᖅᑐᓂ. ᐊᓯᕙᖅᑲᑦᑕᓱᖅ, ᐃᖃᓪᓕᐊᓱᖅ ᒥᑭᒋᔭᐅᖅᑲᖅᓇᐊᕐᑐᓱᖅ ᐊᑖᑕᒥᓂᒃ, ᓵᐃᒥᒃ, ᓄᓇᒥᓪᓗ ᐊᒪᕐᒥᓪᓗ ᐊᓐᓇᐅᒪᒍᓐᓇᖅᓯᔪᖅ. ᑕᑯᓐᓇᒐᑦᑎᐊᕙᓗᒃ ᓱᕈᓯᕐᓄᑦ ᐅᐸᐱᓇᔭᐅᑦᑎᐊᓪᓚᓇᑦᑐᓂᓪᓗ ᐃᓐᓇᑐᖅᑲᕐᓄᑦ.

ᐱᓕᓇᔪᒪᓪᓚᓇᑦᑐᖅ ᐋᓐᓂᐊᓲᖅᑎᐅᓂᕐᒥᑦ, ᐃᒥᓕᐊ ᐊᖏᖅᑕᐅᓯᒪᔪᖅ ᓯᓚᑦᑐᖅᓴᕐᕕᔾᔪᐊᒧᑦ ᓈᐸᓪᓚᒥ. ᐋᓐᓂᐊᕐᖅᑎᕈᕈᒫᖅᑐᖅ ᐃᓕᓴᕆᔭᐅᔾᔪᑎᖅᑲᕐᓂᓪᓗ.

ᐃᓕᓴᕆᔭᐅᔾᔪᑎᑖᓚᐅᖅᑐᓂ, ᐃᒥᓕᐊ ᐅᖃᓚᐅᕐᒥᔪᖅ, “ᐃᓕᓴᕆᔭᐅᔾᔪ-ᑎᑖᖅᑐᓂ ᐃᓅᓱᑦᑑᓪᓗᓂ ᐃᓅᓪᓗᓂ ᐊᕐᓇᐅᓪᓗᓂᓗ ᑕᕝᕙᓂ ᐊᕐᕌᒍᒥ ᓇᑭᕝᕕᖅᓯᒪᑕᐃᓐᓇᕐᓗᐊᕈᕕᑦ, ᐊᖏᑦᓱᒐᓗᐊᕈᕕᑦ ᒥᑭᔫᒐᓗᐊᕈᕕᑦ, ᐱᕕᖃᑎᐊᕈᕕᑦ ᐃᓅᓗᑎᑦ ᐃᓅᓱᑦᑑᓪᓗᑎᑦ ᐱᓕᕆᔪᒪᓪᓚᓇᑦᑕᓂᓪᓗ ᐱᓇᓱᐊᕐᓗᑎᑦ ᐱᖅᑯᓯᖕᒥᑦ ᐱᖅᑕᐅᖅᑲᑦᑕᕐᓗᑎᓪᓗ ᖃᓄᐃᓕᐅᖅᑐᓂ ᒪᑯᓂᖕᒐ ᐃᓕᖅᑯᓯᖕᒋᓐᓂ ᑲᔪᓯᑦᑎᐊᕈᓐᓇᓪᓚᓇᑦᑐᑎᑦ. ᖁᔭᓕᖅᑲᓐᓂᕈᓐᓇᖅᑑᔾᔭᓐ-ᖏᒻᒪᓇᑦᑐᖕᒐ ᐃᓕᓴᕆᔭᐅᔾᔪᑎᓄᑦ, ᐊᓯᖏᑦᑕᐅ ᐃᓄᐃᑦ ᐃᓅᓱᑦᑑᑦ ᑕᐃᒫᑦᑕᐅ ᐱᓇᓱᐊᖅᑯᑦᑎᐊᓇᕙᒃᑲ ᑲᔪᓯᑐᐃᓐᓇᕐᓗᑎᑦ ᐱᖅᑯᓯᖕᒥᓂᒃ ᐃᓅᑎᑦᑑᓪᓗᑎᑦ.” ᑕᒪᒃᑮᒃ ᐃᓕᓴᕆᔭᐅᔫᒃ ᑭᒃᑯᓂᖕᒋᓐᓂ ᓇᓗᓇᐃᖅᓯᓪᓗᑎᒃ ᐅᐸᐱᓇᔭᐅᑦᓪᓗᑎᑦᓪᓗ ᐊᕐᕌᒍᑕᒫᖅᓯᐅᑎᖕᒐᓐᓂ ᑲᑎᒪᖅᑕᐅᒻᒪᑎᒃ. ᓂᑦᓕᐊᓚᐅᖅᑎᑦᓪᓗᑎᑦ ᐊᖏᖅᓯᒪᓂᖕᒋᓐᓂ, ᐱᔪᒪᓂᕐᒥᓂᒃ ᓂᑦᓕᐊᔾᔪᑎᖅᑲᖅᑐᑎᒃ ᖁᔭᓕᑎᐊᖅᑐᑎᑦᓪᓗ ᐃᓕᓴᕆᔭᐅᓂᖕᒋᓐᓄᒃ.

ᐱᕐᑯᐸᕗᖓᓗᑏᑦ ᑎᒍᔭᐅᓪᓗᑎᑦ

ᐊᕐᕋᖑᑕᒫᑦ, ᑲᔪᓯᓐᓇᖅᑐᖅ ᓴᖅᑭᖅᐸᕐᑐᑎᑦ ᐊᑦᑐᖅᑕᐅᓂᖏᑦ ᐃᓄᐃᑦ ᐊᕐᓇᐃᑦ ᐃᓚᖏᓪᓗ ᓇᓗᓇᐃᔭᖅᑕᐅᕙᕐᑐᑦ ᓯᕗᓪᓕᖅᐸᐅᑎᐊᓪᓗ ᐊᖅᑭᑕᐅᕙᕐᑐᑎᑦ ᐊᐅᓚᑦᑎᔨᒧᑦ, ᓄᓇᓕᓐᓂᓪᓗ ᑭᒡᒐᖅᑐᐃᔨᓂᒃ, ᐸᐅᑑᑎᒃᑯᓪᓗ ᐃᖅᑲᓇᐃᔭᖅᑎᖏᓐᓄᑦ.

ᑲᑎᒪᔨᑦ ᐅᑯᐊᖑᓪᓗᑎᑦ, ᐱᕐᑯᐅᕗᖓᓕᕐᒧᑦ ᑲᑎᒪᔨᕋᓛᑦ ᑲᔪᓯᓯᒪᓐᖏᑦᑐᓂᑦ ᑲᒪᓪᓗᑎᑦ ᐱᑐᖅᑲᕐᓂᓪᓗ ᐱᕐᑯᐅᕗᖓᓗᑎᓂᑦ ᐅᓪᓗᒥᒧᑦ ᐋᖅᑭᓯᖅᑕᐅᓪᓗᑎᑦ, ᕿᒥᕐᕈᓂᖏᓐᓂ ᐅᓪᓗᒥᒧᓪᓗ ᐊᖅᑭᓯᖅᑕᐅᓂᖏᓐᓂ ᑲᑎᒪᔨᕋᓛᑦ ᓇᓗᓇᐃᖅᓯᓚᐅᖅᑐᑦ ᓯᕗᓪᓕᖅᐸᐅᑎᐊᓚᓐᓂᑦ ᐱᕐᑯᐅᕗᖓᓗᑎᓂᒃ. ᐱᕐᑯᐅᕗᖓᓗᑎᓄᑦ ᐊᑐᐊᖅᑕᓕᒃ ᐱᓕᕆᐊᖑᓯᒪᔪᓂᒃ ᑲᑐᔾᔨᖅᑲᑎᑏᓂᒃ ᐊᕐᕌᒍᑕᒫᑦ.

ᕖᕝᕗᐊᕆᒥ, ᐱᕐᑯᐅᕗᖓᓗᑎᓄᑦ ᑲᑎᒪᔨᕋᓛᖏᑦ ᓴᖅᑮᓚᐅᖅᑐᑦ ᐱᖓᓱᔪᖅᑐᓂᒃ ᐱᕐᑯᐅᕗᖓᓗᑎᓂᒃ ᑲᑎᒪᔨᓄᑦ ᑕᐃᑲᓂ 2022-ᒥ ᐊᕐᕌᒍᑕᒫᖅᓯᐅᑎᖓᓐᓂ ᑲᑎᒪᑎᓪᓗᑎᑦ. ᕿᒥᕐᕈᔭᐃᓐᓇᐅᓪᓗᑎᑦ, ᓂᕈᐊᕐᕕᐅᓪᓗᑎᑦ, ᓇᒪᒪᒋᔭᐃᓐᓇᐅᓪᓗᑎᓪᓗ.

ᐱᕐᑯᐅᕗᖓᓗᑎᓕᒫᑦ ᐊᑐᓕᖅᑎᑕᐅᓚᐅᖅᑐᑦ ᐸᐅᑑᑎᒃᑯᓐᓄᑦ ᐃᓄᓐᓅᖓᔪᓂᒃ ᐊᖑᑕᐅᔭᑦ ᐊᕐᓇᐅᔭᓪᓗ ᓇᓗᓇᐃᖅᑕᐅᓯᒪᔪᑦ (GBA+) ᐱᓕᕆᐊᖑᓂᐊᖅᑐᓂᑦ ᑕᐃᒪᐃᓪᓗᐊᖅᑎᑕᐅᕐᑯᓪᓗᑎᑦ, ᐃᓚᓕᐅᔭᐅᔭᐅᓗᑎᒃ, ᐱᖃᑕᐅᑎᑕᐅᓗᑎᓪᓗ, ᐊᒻᒪᓗ ᓂᐱᖃᖅᑎᑕᐅᓗᑎᑦ ᐃᓄᐃᑦ ᐊᕐᓇᐃᑦ, ᑕᐃᒪᐃᑑᖅᑎᖏᓐᓂ ᐊᐃᑉᐸᖅᓱᓐᓂᒃ, ᓇᓗᓇᐃᖅᓯᒪᓐᖏᑦᑐᓂᓪᓗ, ᒪᕿᓂᓪᓘᓐᓂᑦ ᐊᐃᑉᐸᖅᑭᓐᓇᖅᑐᓐᓂᒃ, ᑭᓯᓂᕐᒥᓂᓪᓘᓐᓂᑦ ᓇᓗᓇᐃᑭᓐᓇᖏᑦᑐᒥᑦ (LGBTQQIA+), ᐃᓚᖏᓐᓄᓪᓗ ᓄᓇᓕᓐᓄᓪᓗ ᓯᕗᓪᓕᖅᐸᐅᔭᐅᓗᑎᑦ ᐱᓕᕆᐊᖑᓂᖏᓐᓂ.

ᓇᐃᓪᓕᑎᖅᓯᒪᔪᑦ ᑎᑎᕋᖅᓯᒪᓂᖏᑦ 2022 ᐱᕐᑯᐅᕗᖓᓗᑏᑦ ᐊᑖᓂ. ᓇᓗᓇᐃᔭᖅᓯᒪᔪᑦ ᐃᓗᓕᖏᑦ ᐊᑐᓂ ᐱᕐᑯᐅᕗᖓᓗᑎᓂᒃ ᐊᑐᐃᓐᓇᐅᔪᑦ ᖃᕋᓴᐅᔭᒃᑯᑦ ᑐᑭᓯᒋᐊᕈᑎᓂᒃ ᐅᕙᖕᖓᑦ ᖃᕋᓴᐅᔭᒃᑯᑦ ᐱᑐᕐᕕᖓᓂᑦ *https://pauktuutit.ca/about-us/resolutions/*

- **ᐊᑐᓕᖅᑎᑕᐅᓂᖏᑦ ᓯᓚᕐᔪᐊᒥ ᓄᓇᓕᕐᔪᐊᑦ ᑲᑐᔾᔨᖅᑲᑎᑏᖏᑦ ᓇᓗᓇᐃᖅᑕᐅᓯᒪᓂᖏᓐᓂ ᐱᔪᓐᓇᐅᑎᖏᑦ ᓄᓇᖅᑳᖅᑐᒥᓃᑦ (UNDRIP) (2022 1)**
  ᔫᓂᒥ 21, 2021, ᑲᑐᔾᔨᔪᑦ ᓯᓚᕐᔪᐊᒥ ᓇᓗᓇᐃᖅᑕᐅᓯᒪᓂᖏᓐᓂ ᐱᔪᓐᓇᐅᑎᖏᑦ ᓄᓇᖅᑳᖅᑐᒥᓃᑦ (UNDRIP) ᐱᕐᑯᔭᖓ ᐱᔭᐅᓯᒪᔪᖅ ᐊᖏᔪᖅᑲᐅᑎᓂᑦ ᑎᒥᐅᔪᓄᑦ ᐊᒻᒪᓗ ᐊᑐᓕᖅᑎᑕᐅᓪᓗᑎᑦ ᑲᓇᑕᒥ. ᖃᐅᔨᒃᑲᐃᒋᐊᖃᖓᑕ ᐱᖃᐅᓯᔾᔨᓗᑎᑦ ᐃᓄᓐᓂᑦ ᐊᕐᓇᓂᑦ ᐊᒻᒪᓗ ᑕᐃᒪᐃᑑᖅᑎᖏᓐᓂ ᐊᐃᑉᐸᖅᓱᓐᓂᒃ, ᓇᓗᓇᐃᖅᓯᒪᓐᖏᑦᑐᓂᓪᓗ, ᒪᕿᓂᓪᓘᓐᓂᑦ ᐊᐃᑉᐸᖅᑭᓐᓇᖅᑐᓐᓂᒃ, ᑭᓯᓂᕐᒥᓂᓪᓘᓐᓂᑦ ᓇᓗᓇᐃᑭᓐᓇᖏᑦᑐᒥᑦ (LGBTQQIA+) ᐊᑐᓕᖅᑎᑦᑎᓂᕐᒧᑦ ᒪᓕᒐᕐᔪᐊᕐᓂᑦ.

  ᑕᐃᒪᐃᓐᓂᖓᓐᓄᑦ, ᐋᖅᑭᓕᕐᓕ: ᐅᑐᑑᑎᒃᑯᑦ ᐱᓕᕆᖅᑎᖅᑲᑦᑎᐊᕋᓱᐊᕋᔭᖅᑐᑦ ᑲᓇᑕᐅᑉ ᒐᕙᒪᒃᑯᖏᓐᓂ ᑭᖓᖅᑐᖅᑕᐅᑦᑎᐊᕐᑯᓪᓗᖏᑦ ᐃᓄᐃᑦ ᐊᕐᓇᐃᑦ ᐊᒻᒪᓗ ᑕᐃᒪᐃᑑᖅᑎᖏᓐᓂ ᐊᐃᑉᐸᖅᓱᓐᓂᒃ, ᓇᓗᓇᐃᖅᓯᒪᓐᖏᑦᑐᓂᓪᓗ, ᒪᕿᓂᓪᓘᓐᓂᑦ ᐊᐃᑉᐸᖅᑭᓐᓇᖅᑐᓐᓂᒃ, ᑭᓯᓂᕐᒥᓂᓪᓘᓐᓂᑦ ᓇᓗᓇᐃᑭᓐᓇᖏᑦᑐᒥᑦ (LGBTQQIA+) ᒪᓕᒐᖅᑎᒍᑦ ᐊᔾᔨᒌᔫᒥᓗᑎᑦ ᑕᒪᒃᑯᐊ ᓇᓗᓇᐃᑭᑏᑦ. ᐅᑐᑑᑎᒃᑯᑦ ᑮᓇᐅᔭᓂᑦ ᕿᓂᖅᑐᑦ ᐃᑲᔪᖅᑐᐃᔾᔪᑕᐅᒐᔭᖅᑐᓂᒃ ᐱᓕᕆᐊᖏᓐᓄᑦ ᑕᒪᑐᒧᖓ ᐱᔪᓐᓇᐅᑎᖏᓐᓄ ᐊᕐᓇᓂᑦ ᐃᓄᓐᓄᑦ ᐊᒻᒪᓗ ᑕᐃᒪᐃᑑᖅᑎᖏᓐᓂ ᐊᐃᑉᐸᖅᓱᓐᓂᒃ, ᓇᓗᓇᐃᖅᓯᒪᓐᖏᑦᑐᓂᓪᓗ, ᒪᕿᓂᓪᓘᓐᓂᑦ ᐊᐃᑉᐸᖅᑭᓐᓇᖅᑐᓐᓂᒃ, ᑭᓯᓂᕐᒥᓂᓪᓘᓐᓂᑦ ᓇᓗᓇᐃᑭᓐᓇᖏᑦᑐᒥᑦ (LGBTQQIA+) <ᖅᑭᔭᐅᒻᒪᑕ.

- **ᕿᒥᕕᑦ ᐃᓪᓗᒋᔭᐅᑲᐃᓐᓇᖅᑲᑦᑐᓪᓗ ᐃᓄᓐᓄᑦ ᐊᕐᓇᓄᑦ, ᑕᐃᒪᐃᑑᖅᑎᖏᓐᓂ ᐊᐃᑉᐸᖅᓱᓐᓂᒃ, ᓇᓗᓇᐃᖅᓯᒪᓐᖏᑦᑐᓂᓪᓗ, ᒪᕿᓂᓪᓘᓐᓂᑦ ᐊᐃᑉᐸᖅᑭᓐᓇᖅᑐᓐᓂᒃ, ᑭᓯᓂᕐᒥᓂᓪᓘᓐᓂᑦ ᓇᓗᓇᐃᑭᓐᓇᖏᑦᑐᒥᑦ (LGBTQQIA+) ᕿᑐᕐᖓᖏᓐᓄᓪᓗ (2022 2)**
  ᑐᐊᕕᕐᓇᓯᒪᒻᒪᑦ ᑮᓇᐅᔭᖅᑕᖅᑲᓇᐊᖅᑲᓕᕐᖓᑦ ᕿᒥᕕᓐᓄᑦ ᐊᖏᕐᕋᓇᔭᐅᑲᓐᓇᖅᑲᑦᑐᓄᓪᓗ ᐃᓄᓐᓄᑦ ᐊᕐᓇᓄᑦ, ᑕᐃᒪᐃᑑᖅᑎᖏᓐᓂ ᐊᐃᑉᐸᖅᓱᓐᓂᒃ, ᓇᓗᓇᐃᖅᓯᒪᓐᖏᑦᑐᓂᓪᓗ, ᒪᕿᓂᓪᓘᓐᓂᑦ ᐊᐃᑉᐸᖅᑭᓐᓇᖅᑐᓐᓂᒃ, ᑭᓯᓂᕐᒥᓂᓪᓘᓐᓂᑦ ᓇᓗᓇᐃᑭᓐᓇᖏᑦᑐᒥᑦ (LGBTQQIA+) ᕿᑐᕐᖓᖏᓐᓄᓪᓗ. <ᐅᑐᑑᑎᒃᑯᑦ ᐃᓚᒋᔭᐅᔪᑦ ᓇᓗᓇᐃᑭᓐᓇᖏᑦᑐᒥᑦ (LGBTQQIA+) ᕿᑐᕐᖓᖏᓐᓄᓪᓗ. <ᐅᑐᑑᑎᒃᑯᑦ ᐱᓕᕆᖅᑎᖅᑲᖅᓯᒪᒻᒪᑕ ISC-ᑯᓐᓂ ᐊᒻᒪᓗ ᑲᓇᑕᒥ ᐊᖏᕐᕋᓄᑦ ᓇᒻᒥᓂᖅᑲᖅᑎᐅᔪᓄᑦ ᐃᓪᓗᓕᕆᔨᕐᔪᐊᒃᑯᓂᓪᓗ (CMHC) ᐊᑐᓕᖅᑎᓯᐊᕐᓗᑎᑦ ᑭᐅᐊᕐᓴᖅ 2020-ᒥ ᑮᓇᐅᔭᖅᑐᑎᕐᓴᐃᑦ ᑐᓂᔭᐅᓂᐊᕐᓂᕋᖅᓯᒪᔪᑦ.

  ᑕᐃᒪᐃᒻᒪᑦ: <ᐅᑐᑑᑎᒃᑯᑦ ᕿᓂᕐᓗᑎᑦ ᐊᒥᓱᓄᑦ ᐊᕐᕌᒍᓚᓐᓂᑦ ᑮᓇᐅᔭᖅᑐᑎᕐᓴᐅᓚᔭᖅᑐᓂᒃ ᐃᓄᓐᓄᖓᔪᓂᑦ ᕿᒫᕕᓐᓄᑦ ᐊᐅᓪᓚᕐᑎᐊᓪᓗᓐᓇᕐᓗᑎᑦᓗ ᐃᓪᓗᓄᑦ ᐊᒻᒪᓗ ᑮᓇᐅᔭᖅᑕᖅᑲᒃᑲᓂᕐᒪᖔᑦ ᐱᓗᐊᖅᑐᒥᑦ ᐃᓄᓐᓄᑦ ᑖᒃᑯᓇᖓᑦ ᑲᓇᑕᒥ ᐊᖏᕐᕋᓄᑦ ᓇᒻᒥᓂᖅᑲᖅᑎᐅᔪᓄᑦ ᐃᓪᓗᓕᕆᔨᕐᔪᐊᒃᑯᓄᓪᓗ (CMHC) ᐊᒻᒪᓗ ISC-ᑯᓐᓂ.

- **ᐃᕐᓂᓱᓴᓐᓂᑐᖅᑲᕐᒥᑦ ᐅᑎᖅᑎᑦᑎᕙᓪᓕᐊᓂᖅ ᐃᓄᐃᑦ ᓄᓇᖓᓐᓄᑦ (2022 3)**
  ᐃᓕᓐᓂᐊᑲᐃᓐᓇᖅᑎᑕᐅᖅᑲᑦᑕᕐᓗᑎᑦ ᐃᓄᐃᑦ ᐃᕐᓂᓱᓴᔨᐅᓂᕐᒧᑦ ᑲᓇᑕᒥ, ᑎᒍᓯᓗᑎᑦ ᓄᓇᕕᒻᒥ ᐃᕐᓂᓱᓴᔨᓴᐅᓂᕐᒧᑦ ᐃᓕᓐᓂᐊᕈᑎᓂᒃ ᐸᐃᑉᐸᖅᑖᕈᑎᐅᓪᓗᑎᑦ, ᐃᓕᓚᐅᔭᓯᒪᓪᓗᑎᑦ ᐱᖅᑯᓯᕐᒥᓂᑦ ᐊᑐᖅᑐᑎᒃ ᐃᕐᓂᓱᖅᑰᓂᐅᔪᕐᓗ ᐅᓪᓗᒥᓕᓴᐃᑦ ᒪᓕᒐᖏᑦ ᐱᒻᒪᕆᐅᒻᒥᔪᑦ. ᐃᓕᓐᓂᐊᑲᐃᓐᓇᖅᑎᑕᐅᖅᑲᑦᑕᕐᓗᑎᑦ ᐃᕐᓂᓱᓴᔨᓴᐅᓂᕐᒧᑦ ᓄᓇᓕᓐᓂ ᐃᑲᔪᖅᑐᕐᓗᑎᑦ ᑎᒍᓯᕙᓪᓕᐊᑎᓪᓗᑎᓪᓗ ᐃᓄᐃᑦ ᐊᕐᓇᐃᑦ ᓄᓇᓕᖏᓐᓂ ᐃᕐᓂᓱᓴᖅᑲᓕᓕᕐᓗᑎᑦ ᐊᒻᒪᓗ ᐊᓴᓱᕈᓐᓇᖏᓐᓂᕐᓴᐅᓕᕐᓗᓂ ᐃᓚᒋᓐᓄᑦ ᐊᕕᕐᑐᖅᓯᒪᔪᓂᓪᓗ ᐋᓐᓂᐊᕕᓐᓂᒃ.

  ᑕᐃᒪᐃᓐᓂᖓᓐᓄᑦ ᐊᖅᑭᓕᕐᓕ: ᑲᑎᒪᑎᕐᑎᓗᑕ ᐋᖅᑭᓴᓱᐃᓂᐊᕐᓗᑕ ᐱᕐᑯᔭᕐᓂᑦ ᐃᑲᔫᑎᓴᓂᓪᓗ ᐊᓱᔭᕐᓗᑎᑦ ᐃᓄᓐᓅᖓᔪᓂᒃ ᐃᓕᓐᓂᐊᑎᕐᑎᑲᐃᓐᓇᖅᑲᑦᑕᕐᓗᑎᑦ ᐃᕐᓂᓱᓴᓂᕐᒥᑦ ᐱᖓᓱᓄᑦ ᐃᓄᓐᓄᑦ ᐊᕕᕐᑐᖅᓯᒪᔪᓂᓪᓗ, ᑮᓇᐅᔭᓂᓪᓗ ᕿᓂᕐᓗᑕ ᓂᓪᓕᐊᔾᔪᑕᐅᖅᑲᑦᑕᕋᔭᖅᑐᓄᑦ ᐃᓕᓴᓇᔭᐅᓗᑎᓪᓗ ᐃᓄᐃᑦ ᐃᕐᓂᓱᓴᓱᖑᓂᖏᓐᓂ ᐱᒻᒪᕆᐅᓪᓗᓂᓗ ᑕᒪᓐᓇ ᐋᓐᓂᐊᖅᑐᓕᕆᔨᒃᑯᓐᓄᑦ.

- **ᑎᒍᓯᕙᓪᓕᐊᓂᖏᑦ ᓯᕗᓪᓕᖅᑎᐅᕙᓪᓕᐊᓕᕐᓂᖏᑦ – ᐃᓄᐃᑦ ᐊᕐᓇᐃᑦ ᓯᕗᓪᓕᖅᑎᓴᐅᓂᖏᑦ (2022 4)**
  ᐃᓚᒋᔭᐅᔪᑦ ᐃᓄᐃᑦ ᑕᐱᓈᑦ ᑲᓇᑕᒃᑯᑦ ᑲᑎᒪᔨᖏᓐᓄᑦ, ᓂᕈᐊᖅᑎᐅᓇᑎᑦ ᑕᑯᓐᓇᖅᑎᐅᓪᓗᑎᑦ.

  ᑕᐃᒪᐃᓐᓂᖓᓐᓄᑦ, ᐋᖅᑭᓕᕐᓕ: <ᐅᑐᑑᑎᒃᑯᑦ ᐊᑐᓂᐊᖅᑐᑦ ᐃᓂᒋᔭᒥᓂᒃ ᐱᓕᕆᐊᓇᔭᓇᐊᓕᒥᓂᓪᓗ ᓂᓪᓕᐊᔾᔨᐅᓪᓗᑎᒃ ᐃᓄᓐᓄᑦ ᐊᕐᓇᓄᑦ ᑕᒪᒃᑯᓄᖓ ᑕᐃᒪᐃᑑᖅᑎᖏᓐᓂ ᐊᐃᑉᐸᖅᓱᓐᓂᒃ, ᓇᓗᓇᐃᖅᓯᒪᓐᖏᑦᑐᓂᓪᓗ, ᒪᕿᓂᓪᓘᓐᓂᑦ ᐊᐃᑉᐸᖅᑭᓐᓇᖅᑐᓐᓂᒃ, ᑭᓯᓂᕐᒥᓂᓪᓘᓐᓂᑦ ᓇᓗᓇᐃᑭᓐᓇᖏᑦᑐᒥᑦ (LGBTQQIA+) ᐃᓄᓐᓅᖅᑕᑎᐊᕋᓗᐊᕐᒪᖔᑕᓗ ᐊᖑᑕᐅᔭᑦ ᐊᕐᓇᐅᔭᓪᓗ ᓇᓗᓇᐃᖅᑕᐅᓯᒪᔪᑦ (GBA+) ᐊᑐᖅᑕᐅᓗᑎᑦ. <ᐅᑐᑑᑎᒃᑯᑦ ᐊᐅᓚᑦᑎᓂᐊᖅᑐᑦ ᐊᖅᑯᑕᐅᓂᐊᖅᑐᒥᑦ ᑎᒍᓯᕙᓪᓕᐊᓂᖏᓐᓂ ᐃᓄᓐᓂᑦ ᐊᕐᓇᓂᑦ ᑕᐃᒪᐃᑑᖅᑎᖏᓐᓂ ᐊᐃᑉᐸᖅᓱᓐᓂᒃ, ᓇᓗᓇᐃᖅᓯᒪᓐᖏᑦᑐᓂᓪᓗ, ᒪᕿᓂᓪᓘᓐᓂᑦ ᐊᐃᑉᐸᖅᑭᓐᓇᖅᑐᓐᓂᒃ, ᑭᓯᓂᕐᒥᓂᓪᓘᓐᓂᑦ ᓇᓗᓇᐃᑭᓐᓇᖏᑦᑐᒥᑦ (LGBTQQIA+) ᓯᕗᓪᓕᖅᑎᐅᓇᓱᐊᕐᓗᑎᑦ.

- **ᓇᓂᔭᐅᓯᒪᓐᖏᑦᑐᓂᑦ ᐃᓄᐊᖅᑕᐅᓯᒪᔪᓄᓪᓗ ᓄᓇᖅᑳᖅᑐᒥᓂᕐᓄᑦ ᐊᕐᓇᓄᑦ ᓄᑲᐸᐃᐊᓄᓪᓗ (MMIWG) – ᒐᕙᒪᑐᖅᑲᒃᑯ ᐊᖅᑯᑎᖏᓐᓂ ᐊᒻᒪᓗ ᐃᓄᐃᑦ ᐱᒋᐊᕈᑎᒧᑦ ᐸᕐᓇᐅᑎᖏᑦ ᐊᑐᓕᖅᑎᑕᐅᓗᑎᑦ (2022 5)**
  <ᐅᑐᑑᑎᒃᑯᑦ ᐃᓚᒋᔭᐅᔪᑦ ᓇᓗᓇᐃᖅᓯᒪᓪᓗᑎᓪᓗ ᑎᒥᐅᓪᓗᑎᒃ "ᐊᑎᖅᑲᕈᑎᐊᖅᑐᑎᑦ" ᑕᕝᕙᓂ ᓇᓂᔭᐅᓯᒪᓐᖏᑦᑐᓂᑦ ᐃᓄᐊᖅᑕᐅᓯᒪᔪᓄᓪᓗ ᓄᓇᖅᑳᖅᑐᒥᓂᕐᓄᑦ ᐊᕐᓇᓄᑦ ᓄᑲᐸᐃᐊᓄᓪᓗ (MMIWG) ᖃᐅᔨᓴᖅᑕᐅᔪᓂᒃ. <ᐅᑐᑑᑎᒃᑯᑦ ᐃᓄᐃᑦ ᑕᐱᓈᑦ ᑲᓇᑕᒥᓗ (ITK) <ᕐᓇᐅᑎᓕᐅᓚᐅᖅᓯᒪᔪᑦ ᐱᕙᓪᓕᐊᑎᑦᑎᒍᒻᓪᓗᑎᒃ ᑕᒪᑐᖓ ᓇᓂᔭᐅᓯᒪᓐᖏᑦᑐᓂᑦ ᐃᓄᐊᖅᑕᐅᓯᒪᔪᓄᓪᓗ ᓄᓇᖅᑳᖅᑐᒥᓂᕐᓄᑦ ᐊᕐᓇᓄᑦ ᓄᑲᐸᐃᐊᓄᓪᓗ (MMIWG) ᐃᓄᐃᑦ ᐱᒋᐊᕈᑎᖓᓐᓄᑦ <ᕐᓇᐅᑎ ᓴᖅᑭᖅᑕᐅᓪᓗᓂ ᔫᓂᒥ 2021-ᖑᑎᓪᓗᒍ. ᒐᕙᒪᑐᖅᑲᑦᑕ ᐊᖅᑯᓯᐅᕐᓂᖏᑦ, ᓴᖅᑭᓚᐅᖅᓯᒪᔪᖅ ᔫᓂᒥ 3, 2021,

ᓇᓗᓇᐃᔭᐃᓯᒪᔪᖅ ᑲᓇᑕᐅᑉ ᐱᓕᕆᐊᕆᓂᐊᖅᑕᖏᓐᓂ ᐃᓱᓕᕐᑎᕐᑯᔨᓪᓗᑎᑦ ᑕᒪᑐᒥᖓ ᓴᒐᓯᒪᔪᓂᒃ ᐃᓄᐊᖅᑕᐅᓯᒪᔪᓄᓪᓗ ᓄᓇᖅᑳᖅᑐᒥᓂᕐᓄᑦ ᐊᕐᓇᓄᑦ ᓄᑲᑉᐱᐊᓄᓪᓗ (MMIWG) ᓂᖓᖅᑕᐅᓂᕐᒧᑦ. ᑕᐃᒪᐃᓐᓂᖓᓐᓄᑦ, ᐋᖅᑭᓕᕐᓕ: ᐸᐅᑦᑑᑎᒃᑯᑦ ᐱᓕᕆᖅᑎᖅᑲᕐᓗᑎᑦ ᒐᕙᒪᓕᒫᓂᒃ ᓂᐱᖅᑲᖅᑎᐅᓗᑎᒃ ᐃᓄᓐᓄᑦ ᐊᓇᕐᓄᑦ ᐊᒻᒪᓗ ᑕᐃᒪᐃᑦᑑᖅᑎᓂᖏᓐᓂ ᐊᐃᑉᐸᖅᑳᓐᓂᒃ, ᓇᓗᓇᐃᖅᓯᒪᖕᖏᑦᑐᓂᓪᓗ, ᒪᕿᓂᓪᓘᓐᓃᑦ ᐊᐃᑉᐸᖅᑭᓐᓇᖅᑐᓐᓂᒃ, ᑭᓲᓂᕐᒥᓂᓪᓘᓐᓃᑦ ᓇᓗᓇᐃᕈᓐᓇᖏᑦᑐᒥᑦ (LGBTQQIA+). ᓂᓪᓕᐊᔾᔪᑕᐅᒋᐊᖅᑲᖕᒐᑕ ᑕᐃᒪᐃᓪᓗᐊᖅᑎᑕᐅᓗᑎᑦ ᐊᓯᖏᓐᓂ ᓄᓇᓕᕐᔪᐊᓂᑦ ᐊᕕᑦᑐᖅᓯᒪᔪᓂᓪᓗ ᓄᓇᖅᑳᖅᑐᒥᓂᕐᓂᑦ ᓯᕗᓕᖅᑎᓂᑦ, ᑎᒍᓯᕙᓪᓕᐊᓗᑎᓪᓗ ᐃᓄᐃᑦ ᐊᕐᓇᐃᑦ ᐊᒻᒪᓗ ᑕᐃᒪᐃᑦᑑᖅᑎᖏᓐᓂ ᐊᐃᑉᐸᖅᑭᓐᓇᖅᑐᓐᓂᒃ, ᓇᓗᓇᐃᖅᓯᒪᖕᖏᑦᑐᓂᓪᓗ, ᒪᕿᓂᓪᓘᓐᓃᑦ ᐊᐃᑉᐸᖅᑭᓐᓇᖅᑐᓐᓂᒃ, ᑭᓲᓂᕐᒥᓂᓪᓘᓐᓃᑦ ᓇᓗᓇᐃᕈᓐᓇᖏᑦᑐᒥᑦ (LGBTQQIA+) ᐃᓴᓱᕝᖅᑕᐅᓪᓗᑎᑦ ᓯᕗᓕᖅᑎᐅᓂᕐᒧᑦ ᓂᐱᖅᑲᖅᑕᐅᒻᒪᑕ ᑲᑎᒪᑎᓪᓗᒋᑦ ᐃᓄᓐᓄᐊᔪᓂᒃ ᐊᖑᑕᐅᔭᑦ ᐊᕐᓇᐅᔭᓪᓗ ᓇᓗᓇᐃᖅᑕᐅᓯᒪᔪᑦ (GBA+).

2021-22 ᑮᓇᐅᔭᖅᑲᖅᑎᑦᑎᔪᑦ

ᐸᐅᑦᑑᑎᒃᑯᑦ ᑮᓇᐅᔭᓕᕆᓂᒃᑯᑦ ᐃᑲᔪᖅᑕᐅᒋᐊᓖᑦ ᐱᓕᕆᐊᖏᓐᓂ ᒪᓕᓪᓗᒋᑦ.

ᑕᒪᒃᑯᐊ ᐱᔭᕆᐊᖅᑲᓪᓕᕆᑦᑐᑦ ᐃᑲᔪᖅᑐᖅᑕᐅᖏᓐᓇᕐᓂᐊᖅᑎᓪᓗᒋᑦ ᐃᓄᐃᑦ ᐊᕐᓇᐃᑦ ᐊᒻᒪᓗ ᐊᕐᓇᐃᑦ ᐊᖑᑏᓪᓗ ᐊᔾᔨᐅᓐᖏᑦᑐᑦ ᐃᒻᒥᒃᑰᖅᑐᑦ, ᐃᓚᖏᓪᓗ ᓄᓇᓕᖏᓪᓗ, ᓇᒥᑐᐃᓐᓇᒥᐅᑕᐅᓚᓗᐊᖅᑲᑕ ᑲᓇᑕᒥ.

- ᑲᓇᑕᒥ ᐅᑭᐅᖅᑕᖅᑐᒥ ᐱᕙᓪᓕᐊᔪᓕᕆᔨᒃᑯᑦ (CanNor)
- ᑲᓇᑕᒥ ᐋᓐᓂᐊᓄᑦ ᓴᓴᐃᔭᑎ
- ᑲᓇᑕᒥ ᐃᑦᑕᕐᓂᓴᓕᕆᔨᒃᑯᑦ
- ᑲᓇᑕᒥ ᓄᓇᖅᑳᖅᑐᒥᓃᑦ ᐋᓐᓂᐊᓲᖅᑎᓄᑦ ᑲᑐᔾᔨᖅᑎᑏᑦ
- ᓚᕙᒪᑐᖅᑲᑦ (CIRNAC)
- ᐃᖅᑲᓇᐃᔭᖅᑐᓕᕆᔨᒃᑯᑦ ᐃᓄᓕᕆᓂᕐᒧᓪᓗ ᐱᕙᓪᓕᐊᓃᑦ ᑲᓇᑕᒥ (ESDC)
- ᓄᓇᖅᑳᖅᑐᒥᓃᑦ ᐱᔨᑦᑎᕋᕐᓂᖏᑦ ᑲᓇᑕᒥ (ISC)/ ᐊᓪᓚᐃᑦ ᐃᓄᐃᓪᓗ ᐋᓐᓂᐊᖅᑕᐃᓕᒪᔪᓕᕆᔨᒃᑯᑦ (FNIHB)
- ᓄᓇᖅᑳᖅᑐᒥᓃᑦ ᐱᔨᑦᑎᕋᕐᓂᖏᑦ ᑲᓇᑕᒥ (ISC)
- **ᐅᐊᑦᑎᐊᕈᕐᓂᓴᐃᑦ ᐱᕐᑯᔨᕗᖓᕈᑏᑦ ᓇᓗᓇᐃᖅᓯᔾᔪᑕᐅᓚᐅᖅᑐᑦ ᐱᐅᓂᖅᓴᓂᑦ ᓇᓗᓇᐃᔭᖅᓯᒪᑦᑎᐊᖅᑐᓂᒃ ᐱᔾᔪᑎᓴᖏᓐᓂ (2022 6)** ᐸᐅᑦᑑᑎᒃᑯᑦ ᒫᓐᓇ 7–ᓂᒃ ᐱᕐᑯᔨᕗᖓᕈᑎᕐᑲᖕᒐᑕ ᑎᑎᕋᖅᓯᒪᔪᓂᒃ ᓱᓕᔪᓂᒃ ᐊᒻᒪᓗ ᒪᓕᕐᑯᔨᓪᓚᕆᑦᑐᑎᑦ ᐱᓕᕆᐊᔾᔨᖏᓐᓂ ᐋᖅᑭᓱᖅᑕᐅᕐᑯᓪᓗᒋᑦ, ᐊᑎᓕᐅᖅᑎᑕᐅᑐᐃᓐᓇᖏᓪᓗᑎᒃ ᐱᒋᐊᕈᑎᔾᔪᑦ ᑲᒪᒋᔭᐅᒋᐊᖅᑲᕐᓂᖏᑦ ᐅᕝᕙᓘᓐᓃᑦ ᐋᖅᑭᒐᓱᑐᐃᓐᓇᖏᓪᓗᒍ.

ᑕᐃᒪᐃᓐᓂᖓᓐᓄᑦ, ᐋᖅᑭᓕᕐᓕ: ᐸᐅᑦᑑᑎᒃᑯᑦ ᐱᕐᑯᔭᓕᕆᔨᖏᑦ ᖃᐅᔨᓴᕐᓂᐊᖅᑐᑦ ᐊᑐᓂ ᑎᑎᕋᖅᓯᒪᔪᓂᒃ ᐱᕐᑯᔨᕗᖓᕈᑎᒃ ᑎᑎᕋᓕᖅᑭᒋᐊᓖᑦ ᓇᓗᓇᐃᖅᓱᔾᔪᑏᑦ ᕿᒥᕐᕈᔭᐅᑦᑎᐊᕐᓗᑎᑦ ᐊᖏᖅᑕᐅᔪᒫᖅᓴᑕ 2023–ᒥ ᐊᕐᕌᒍᑕᒫᖅᓯᐅᑎᖓᓐᓂ ᑲᑎᒪᓂᕐᒥᑦ.

ᐸᐅᑦᑑᑎᒃᑯᑦ ᑲᑎᒪᔨᖏᑦ ᕐᑯᔭᓐᓇᒦᓪᓕᕆᑦᑐᑦ ᑮᓇᐅᔭᖅᑲᖅᑎᑦᑎᔪᓂᒃ ᐃᑲᔪᕈᓐᓇᕐᓂᖏᓐᓂ ᑮᓇᐅᔭᖅᑐᒍᑦ 2021-2022–ᒥ ᐊᒻᒪᓗ ᓯᕗᓂᑦᑎᓐᓂ ᕿᓚᓈᑦᑎᐊᖅᑐᑦ ᐱᓕᕆᖅᑎᖅᑲᕆᐊᖏᑦ.

- ᓄᓇᖅᑳᖅᑐᒥᓃᑦ ᐱᔨᑦᑎᕋᕐᓂᖏᑦ ᑲᓇᑕᒥ (ISC)/ ᑲᓇᑕᒥ ᐊᖏᕋᓄᑦ ᓇᒻᒥᓂᖅᑲᖅᑎᐅᔪᓄᑦ ᐃᓪᓗᓕᕆᔨᕐᔪᐊᒃᑯᓄᓪᓗ (CMHC)
- ᐃᓄᐃᑦ ᑕᐱᓈᑦ ᑲᓇᑕᒥ (ITK)
- ᐃᖅᑲᖅᑐᐃᕕᓕᕆᔨᒃᑯᑦ ᑲᓇᑕᒥ
- PHAC (ᐋᓐᓂᐊᖅᑕᐃᓕᒪᔪᓕᕆᔨᒃᑯᑦ ᑎᒥᖓ ᑲᓇᑕᒥ)
- ᕗᓗ (Polar) ᖃᐅᔨᒪᓂᖏᑦ ᑲᓇᑕᒥ
- ᑭᒃᑯᑐᐃᓐᓇᕐᓄᑦ ᐊᑦᑕᓇᖅᑕᐃᓕᒪᓂᖅ
- ᓯᓚᑦᑐᖅᓴᕐᕕᔾᔪᐊᒥ ᓴᓴᑲᑦᓱᐊᒥ
- ᐊᕐᓇᐃᑦ ᐊᖑᑏᓪᓗ ᑕᐃᒪᐃᓪᓗᐊᖅᑎᑕᐅᒋᐊᖅᑲᕐᓂᖏᑦ (WAGE)

ᐃᓅᓪᓗᑕ, ᐃᓕᓴᖅᓯᓯᒪᒐᑦᑕ ᐱᓕᕆᖅᑎᖅᑲᕐᓂᖅ ᑐᓐᖓᕕᑦᑎᐊᕙᐅᓂᖅᐸᖑᖅᑲᑕᐅᒻᒪᑕ ᐃᖅᑲᓇᐃᔭᑦᑎᓐᓂ. ᕐᑯᔭᓐᓇᒦᕈᒪᔭᒃᑲ ᐱᓕᕆᖅᑎᕗᑦ ᓇᒥᑐᐃᓐᓇᑦᑎᐊᖅ ᒐᕙᒪᒃᑯᓐᓂ, ᐊᒻᒪᓗ ᐃᓄᐃᑦ ᐱᔪᓐᓇᐅᑎᓕᕆᔨᖏᑦ ᓄᓇᑖᕈᑎᒥᑦ ᐊᖏᕈᑎᓕᕆᔩᑦ, ᐃᓄᐃᑦ ᑕᐱᓈᒃᑯᑦ ᐊᒻᒪᓗ ᓄᓇᓕᓐᓂᑦ. ᐱᓕᕆᖅᑎᖅᑲᒃᑲᓐᓂᕈᒪᑦᑎᐊᖅᑐᒍᑦ ᓯᕗᒧᐊᐸᐸᓪᓕᐊᒐᓱᐊᖅᑎᓪᓗᑕ ᑐᕌᒐᕗᑦ ᑎᑭᒐᓱᐊᖅᑎᓪᓗᑎᒍ.

ᑮᓇᐅᔭᓕᕆᓯᒪᔪᑦ ᐅᓂᒃᑳᓕᐊᑦ

ᑲᑎᑕᐅᓯᒪᔪᑦ ᐊᐅᓚᓂᖏᓐᓄᑦ ᐅᓂᒃᑳᑦ

ᐊᕐᕌᒍᒥ ᐃᓱᓕᕝᕕᖅᑐᒥ ᒫᔾᔨ 31, 2022 ᓴᓂᓕᕆᓪᓗᓂᒋᑦ ᐊᔾᔨᒌᙱᓐᓂᖏᑦ ᐊᕐᕌᒍᓚᐅᖅᑐᒥ 2021

	2022	2021
ᐱᕐᑯᑎᖏᑦ		
ᑮᓇᐅᔭᓪᓚᕆᑦ ᐊᓯᖏᓪᓗ ᐊᑭᑐᔫᑏᑦ	$ 6,621,615	$ 4,740,754
ᐱᕐᑯᑎᖏᑦ — ᐊᑭᑐᔫᑏᑦ ᐊᓯᖏᓪᓗ	87,940	65,332
ᑕᒪᕐᒥᒃ ᖃᑎᓪᓗᒋᑦ ᐱᕐᑯᑎᖏᑦ	**$ 6,709,555**	**$ 4,806,086**
ᐊᑭᓕᖅᑐᕆᐊᓕᖏᑦ ᑖᒃᓯᔭᖅᑕᐅᓯᒪᔪᓪᓗ ᐱᕐᑯᑎᖏᑦ		
ᐊᑭᓕᒃᓴᕆᔭᖏᑦ ᐊᒻᒪᓗ ᑕᒪᕐᒥᒃ ᐊᑭᓕᒃᓴᖃᕐᕕᖏᑦ	$ 515,567	$ 592,832
ᐅᖓᕙᕆᐊᖅᑕᐅᓯᒪᓂᖏᑦ ᑮᓇᐅᔭᖅᑖᕆᓂᐊᖅᑕᖏᑦ	5,369,764	3,916,346
	5,885,331	4,509,178
ᐊᑐᖅᑐᐊᕈᑏᑦ ᖃᓄᐃᓕᐅᕈᑕᐅᓂᖏᑦ	3,452	5,894
ᑖᒃᓯᔭᖅᑕᐅᓯᒪᔪᑦ ᐱᕐᑯᑎᖏᑦ:		
ᐃᓱᒪᖅᓱᑕᐅᔪᓐᓇᕐᓂᖏᑦ	767,541	239,694
ᑮᓇᐅᔭᓂᒃ ᐱᕈᖅᓯᐊᑦ ᐊᑭᑐᔫᑎᓂᒃ ᐱᕐᑯᑎᓂᒃ	53,231	51,320
	820,772	291,014
ᑕᒪᕐᒥᒃ ᑲᑎᓪᓗᒋᑦ ᐊᑭᓕᕆᐊᓕᖏᑦ ᐊᒻᒪᓗ ᑕᒃᓯᔭᖅᑕᐅᓯᒪᓗᑎᒃ ᐱᕐᑯᑎᖏᑦ	**$ 6,709,555**	**$ 4,806,086**

ᑲᑎᑕᐅᓯᒪᔪᑦ ᐅᓂᒃᑳᕈᑎᑦ ᐊᐅᓚᑦᑕᓂᖏᓐᓂᒃ — ᑲᔪᓯᔾᔪᑎᒃᓴᐃᑦ ᑮᓇᐅᔭᒃᓴᓂᒃᑕᐅᓯᒪᔪᑦ ᑮᓇᐅᔭᓕᐊᖏᑦ

ᐊᕐᕌᒍᒥ ᐃᓱᓕᕝᕕᖅᑐᒥ ᒫᔾᔨ 31, 2022 ᓴᓂᓕᕆᓪᓗᓂᒋᑦ ᐊᔾᔨᒌᙱᓐᓂᖏᑦ ᐊᕐᕌᒍᓚᐅᖅᑐᒥ 2021

	2022	2021
ᑲᔪᓯᔾᔪᑎᒃᓴᖏᓐᓄᑦ ᑮᓇᐅᔭᒃᓴᓂᒃᑕᐅᔪᑦ		
ᑲᔪᓯᔾᔪᑎᒃᓴᖏᓐᓄᑦ ᐱᐅᓯᒋᐊᖅᑕᐃᑦ ᑮᓇᐅᔭᒃᓴᓂᒃᑕᐅᔪᑦ	$ 488,024	$ 488,024
ᐊᓯᖏᑦ	54,326	37,067
ᐊᑭᓕᖅᑐᖅᐸᓪᓕᐊᔭᖏᑦ	**542,350**	**525,091**
ᐊᑭᓕᖅᑐᖅᐸᓪᓕᐊᔭᖏᑦ		
ᐱᓕᕆᐊᖑᔪᑦ ᐊᐅᓚᑕᐅᓂᖏᓐᓄᑦ	515,115	719,547
ᐊᑐᐊᒐᓕᕆᓂᖅ ᐱᓕᕆᐊᓪᓗ ᐱᕙᓪᓕᐊᓂᖏᑦ	199,615	214,424
ᑲᑎᒪᔨᑦ ᑲᑎᒪᓂᖏᓐᓄᑦ /ᐊᕐᕋᒍᑕᒪᖅᓯᐅᑎᖏᓐᓄᑦ	92,764	91,159
ᐊᑭᓕᖅᑐᐃᕙᓪᓕᐊᓂᖅ ᐊᑯᓂ ᐊᑭᓕᒃᓴᖃᕐᒥᓄᑦ	13,680	15,161
ᐊᓯᖏᑦ	-	200
ᑲᑎᓪᓗᒋᑦ ᐊᑭᓕᖅᑐᖅᑕᖏᑦ	**821,174**	**1,040,491**
ᐊᒥᒐᕐᓂᖏᑦ ᑮᓇᐅᔭᖅᑖᕆᕙᒃᑕᖏᑦ ᓴᓂᐊᓂ ᐊᑭᓕᖅᑐᕆᐊᓕᖏᑦ — ᑲᔪᓯᔾᔪᑏᑦ ᑮᓇᐅᔭᒃᓴᓂᑕᐅᓂᖏᑦ	(278,824)	(515,400)
ᐱᓕᕆᐊᖑᔪᑦ ᑲᔪᓯᒋᐊᒃᑲᓐᓂᕐᓂᖏᑦ	808,582	582,755
ᐅᖓᑕᐅᔾᔨᔪᑦ (ᐊᒥᒐᖅᑐᑦ) ᑮᓇᐅᔭᖅᑖᕆᕙᒃᑕᖏᑦ ᓴᓂᐊᓂ ᐊᑭᓕᖅᑐᕆᐊᓕᖏᑦ	**$ 529,758**	**$ 67,355**

ᐊᑕᐅᓯᕐᒥᓐᓂᖏᑦ ᐅᓂᒃᑳᕈᑏᑦ ᐊᐅᓚᑕᐅᔪᓂᒃ - ᐊᔾᔨᖃᖏᑦᑐᑦ ᐱᓕᕆᐊᒃᓴᓄᑦ ᑮᓇᐅᔭᒃᓴᓂᒃᑕᐅᔪᑦ

ᐊᕐᕌᒍᒥ ᐃᓱᓕᕝᕕᖅᑐᒥ ᒫᔾᔨ 31, 2022 ᓴᓂᓕᕆᓪᓗᓂᒋᑦ ᐊᔾᔨᒌᙱᓐᓂᖏᑦ ᐊᕐᕌᒍᓚᐅᖅᑐᒥ 2021

	2022	2021
ᑲᔪᓯᔾᔪᑎᒃᓴᖏᓐᓄᑦ ᑮᓇᐅᔭᒃᓴᓂᒃᑕᐅᔪᑦ		
ᐅᖓᕙᕆᐊᖅᑕᐅᓂᖏᑦ ᑮᓇᐅᔭᒃᖏᑦ, ᐊᕐᕌᒍᑉ ᐱᒋᐊᓕᕐᓂᖓᓄᑦ	$ 3,778,036	$ 2,635,820
ᐃᑲᔫᓯᐊᑦ	9,798,137	5,970,583
ᐲᕐᓗᒋᑦ: ᐊᑭᓕᕆᐊᓖᑦ ᑮᓇᐅᔭᒃᓴᓂᒃᓯᒪᓚᐅᖅᑐᓄᑦ	(103,501)	(40,153)
ᐃᓚᓗᒍ: ᐊᑭᓕᖅᑕᐅᒍᓐᓇᖅᑐᖅ ᑮᓇᐅᔭᖅᑲᖅᑎᕐᑎᔪᓂᒃ ᐅᑭᐅᓂᒃ ᓯᕗᓂᐊᒍᑦ	40,153	103,658
ᐲᕐᓗᒋᑦ: ᐅᑎᖅᑎᑕᐅᓂᖏᑦ ᐱᓕᕆᐊᒃᓴᓄᐃᑦ ᑮᓇᐅᔭᒃᓴᓂᒃᑕᐅᓚᐅᕐᓂᖏ	(3,405)	(61,706)
ᐲᔭᕐᓗᒋᑦ: ᓴᓂᕐᕙᐃᓯᓂᕐᒥᑦ ᐊᓯᐊᓅᖕᒫᖅᑎᑕᐅᔪᓂᒃ ᐃᑲᔫᓯᐊᒃᓴᓂᑦ	(5,204)	5,204
ᐅᖓᕙᕆᐊᖅᑕᐅᓂᖏᑦ ᑮᓇᐅᔭᒃᓴᖏᑦ, ᐊᕐᕋᒍᑉ ᐃᓱᐊᓄᑦ	(5,168,106)	(3,778,036)
ᐊᑭᓕᖅᑐᖅᐸᓪᓕᐊᔭᖏᑦ	**8,336,110**	**4,835,370**
ᐊᑭᓕᖅᑐᖅᐸᓪᓕᐊᔭᖏᑦ		
ᑕᒪᕐᒥᒃ ᑲᑎᓪᓗᒋᑦ ᐊᑭᓕᓴᐃᑦ	8,336,110	4,835,370
ᑕᒪᕐᒥᒃ ᐊᑭᓕᕆᐊᓕᑦ	8,336,110	4,835,370
ᐅᖓᑕᐅᔾᔨᔪᑦ (ᐊᒥᒐᖅᑐᑦ) ᑮᓇᐅᔭᖅᑖᕆᕙᒃᑕᖏᑦ ᓴᓂᐊᓂ ᐊᑭᓕᖅᑐᕆᐊᓕᖏᑦ	**$ -**	**$ -**

ᑮᓇᐅᔭᖅᑖᑦ ᐊᒻᒪᓗ ᐊᑭᓕᖅᑐᒐᒃᓴᐃᑦ 2021-22

ᑮᓇᐅᔭᑦᑖᕐᕕᒋᓚᐅᖅᑕᖏᑦ

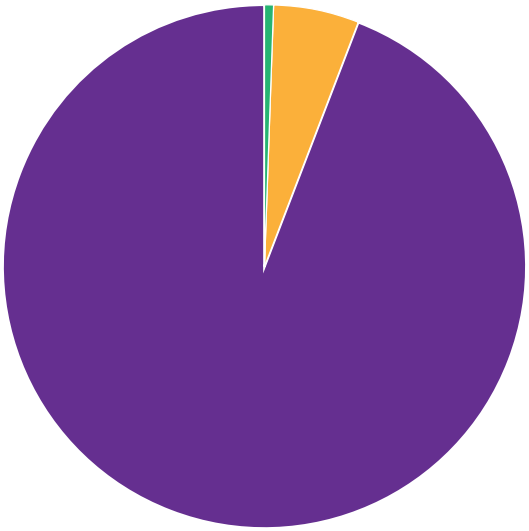

ᑮᓇᐅᔭᖅᑖᕆᕙᓪᓕᐊᔭᖏᑦ

- ᓄᓇᖃᖅᑐᓂᒃ ᐱᔨᑦᑎᕋᐃᔨᑦ ᑲᓇᑕᒥ (ᐊᐅᓪᓚᑦᑎᔾᔪᑎᒃᓴᓪᓚᕆᑦ): $488,024
- ᐊᓯᖏᓐᓂᒃ (ᐊᐅᓪᓚᑦᑎᔾᔪᑎᒃᓴᓪᓚᕆᑦ): $54,326
- ᐊᔾᔨᐅᖏᑦᑐᓂᒃ ᐱᓕᕆᐊᖃᕈᓐᓇᕐᓂᕐᒧᑦ ᑮᓇᐅᔭᒃᓴᓂᒃᑕᐅᓯᒪᔪᑦ: $8,336,110

ᐊᑭᓕᖅᑐᒐᒃᓴᐃᑦ

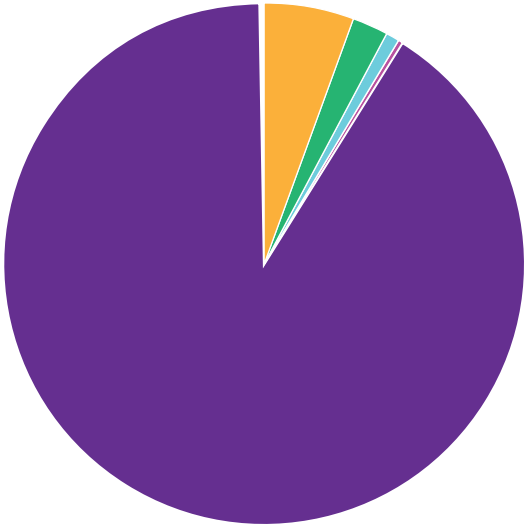

- ᐱᓕᕆᐊᖑᔪᑦ ᐊᐅᓚᑕᐅᓂᖏᓐᓄᑦ (ᐱᓕᕆᔨᑦ ᐊᑭᓕᐅᑎᖏᑦ, ᐱᓕᕆᕕᖓᓐᓂᒃ ᐊᑐᖅᑐᐊᕐᓂᕐᒧᑦ, ᑎᑎᕋᕕᖏᓐᓂ ᐱᑕᖃᕆᐊᓖᑦ ᐊᑐᒐᒃᓴᐃᑦ ᐊᑭᓕᖅᑕᐅᓂᖏᑦ/ᐱᕐᑯᑎᓂᒃ ᐊᑐᖅᑐᐊᕐᓂᕐᒧᑦ): $515,115
- ᐊᑐᐊᒐᓕᕆᓂᕐᒧᑦ ᐊᒻᒪᓗ ᐱᓕᕆᐊᒃᓴᓂᒃ ᐱᕙᓪᓕᐊᑎᕋᑎᓂᕐᒧᑦ: $199,615
- ᑲᑎᒪᔨᖏᓐᓄᑦ ᑲᑎᒪᔾᔪᑎᒃᓴᓄᑦ/ᐊᕐᕋᒍᓕᒫᖅ ᑲᑎᒪᕐᔪᐊᕐᓂᖏᓐᓄᑦ: $92,764
- ᐊᑯᓂᐅᔪᒥᒃ ᐊᑭᓕᒃᓴᕆᔭᐅᔪᓂᒃ ᐊᑭᓕᖅᑐᐃᕙᓪᓕᐊᓂᖅ ᐊᑭᑐᔪᑎᓂᒃ ᐱᕐᑯᑎᖏᓐᓂᒃ: $13,680
- ᐊᔾᔨᐅᖏᑦᑐᓂᒃ ᐱᓕᕆᐊᖃᕈᓐᓇᕐᓂᕐᒧᑦ ᑮᓇᐅᔭᒃᓴᓂᒃᑕᐅᓯᒪᔪᑦ: $8,336,110
- ᐊᓯᖏᑦ: –

ᑲᑎᑕᐅᓯᒪᔪᑦ ᐊᕕᒃᑐᖅᑕᐅᓯᒪᓂᖏᓐᓂ ᐊᔾᔨᑭᖏᑦᑐᑏᑦ ᐱᓕᕆᐊᖑᓂᖏᑦ

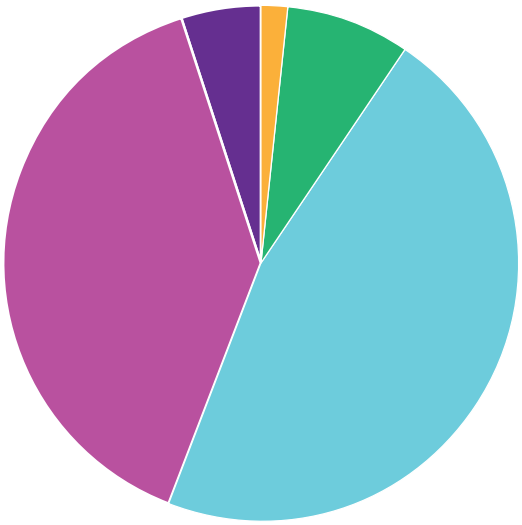

ᐊᔾᔨᐅᖏᑦᑐᒥᒃ ᐱᓕᕆᐊᖑᔪᓄᑦ

- ᐋᓐᓂᖅᑐᐃᓂᕐᒥᒃ ᐊᒻᒪᓗ ᐱᑦᑎᐊᖃᑦᑕᖏᓂᕐᒥᒃ ᐊᑐᕈᓐᓃᖅᑎᑦᑎᓇᓱᐊᕐᓂᖅ: $140,947
- ᐋᓐᓂᐊᖃᖏᑦᑐᓕᕆᓂᕐᒧᑦ ᐊᑐᐊᒐᓕᕆᓂᖅ ᐊᒻᒪᓗ ᐱᓕᕆᐊᖑᓂᐊᖅᑐᓂᒃ ᑲᒪᒋᔭᐅᓂᖏᑦ: $655,783
- ᐃᓅᖃᑎᒋᒃᑐᓄᑦ-ᐃᓅᔾᔪᑎᒃᓴᓂᒃ ᑮᓇᔭᐅᓕᕈᑎᒃᓴᓂᒃ ᐱᕙᓪᓕᐊᔪᓕᕆᓂᖅ: $3,869,366
- ᐊᑐᐊᒐᐃᑦ ᐊᒻᒪᓗ ᖃᐅᔨᓴᕐᓂᖅ: $3,264,611
- ᐊᓯᖏᑦ: $405,403

ᑲᑎᓪᓗᒋᑦ: $8,336,110

ᐊᔾᔨᐅᖕᒋᑦᑐᒥᒃ ᐱᓕᕆᐊᖑᔪᓄᑦ

ᐋᓐᓂᖅᓯᕆᑦᑕᐃᓕᒪᑎᑦᑎᓂᕐᒧᑦ ᐱᓕᕆᐊᒃᓴᑦ

ᑲᓇᑕᓕᒫᒥ ᐅᖃᖃᑎᑏᒍᑎᖃᓂᑦ ᒪᑯᓂᖓ ᓇᓕᐊᖑᓂᒥ ᑕᐃᒪᓗᐊᖃᑎᒋᓂᒥᒃ	$ 58,581
ᒪᒃᑯᑦᑐᓄᑦ ᐊᖅᑯᑏᑦ ᐋᓐᓂᖅᑎᕆᑦᑕᐃᓕᓂᕐᒥᑦ (FNIHB)	25,250
ᒪᒃᑯᑦᑐᓄᑦ ᐊᖅᑯᑏᑦ ᐋᓐᓂᖅᑎᕆᑦᑕᐃᓕᓂᕐᒥᑦ (ISC)	24,855
ᐊᐃᑉᐸᕆᑉᑐᓄᑦ ᐋᓐᓂᖅᓯᕆᓂᖅ ᐊᒻᒪᓗ ᖁᐊᖅᓴᓗᐊᖅᓯᒪᔪᓄᑦ ᐃᓱᒪᒃᑯᑦ ᐋᓐᓂᖅᓯᒪᓂᖅ	32,261
ᐱᓕᕆᖃᑎᖃᓐᓂᖅ ᐊᖑᑎᓂᒃ ᐊᒻᒪᓗ ᓄᑲᑉᐱᐊᓂᒃ ᐋᓐᓂᖅᓯᕆᑦᑕᐃᓕᓂᖕᒧᑦ ᐊᖃᓂᒃ ᐊᒻᒪᓗ ᓂᕕᐊᖅᓯᐊᓂᒃ	–
ᐋᓐᓂᖅᑐᐃᓂᕐᒥᒃ ᐊᒻᒪᓗ ᐱᑦᑎᐊᖃᑦᑕᖏᓂᕐᒥᒃ ᓄᖅᑲᑎᑦᑎᓇᓱᐊᕐᓂᖅ	**$ 140,947**

ᐋᓐᓂᐊᖃᕐᓇᖕᒋᑦᑐᓕᕆᓂᕐᒧᑦ ᐊᑐᐊᒐᖅ ᐊᒻᒪᓗ ᐱᓕᕆᐊᖑᔪᓄᑦ ᐱᓕᕆᐊᒃᓴᑦ

ᐋᖅᑭᒋᐊᖅᓯᓂᕐᒥᑦ ᓄᓇᓕᐅᑉ ᐱᕙᒌᔭᖅᓯᒪᓂᖓᓄᑦ ᐆᒃᑑᑎᒥᑦ (CRM)	–
ᐊᓐᓇᐅᒪᔾᔪᑎᑭᓗᐊᖅᑐᓄᑦ/ᐊᓴᐱᑖᖅᑕᐃᓕᓂᖕᒧᑦ	–
ᕿᑐᕐᖕᒋᐅᕐᓂᕐᒧᑦ ᐋᓐᓂᐊᖃᕐᓇᖕᒋᑦᑐᓕᕆᓂᕐᒧᑦ ᐱᔪᓐᓇᐅᑎᒋᔭᐅᔪᑦ ᐃᓄᓐᓄᑦ ᐊᕐᓇᓄᑦ ᑲᒡᒍᑎᖅ ᐃᓄᐃᑦ ᑳᓐᓯ	72,221
ᖃᐅᔨᒋᐊᖅᓯᓂᕐᒧᑦ ᓴᓇᔭᒃᓴᖅ	84,796
ᑲᓇᑕᓕᒫᒥᑦ ᐃᓄᓐᓄᑦ ᓄᓕᐊᕐᓂᓕᕆᓂᕐᒧᑦ ᐋᓐᓂᐊᖃᕐᓇᖕᒋᑦᑐᓕᕆᓂᕐᒧᑦ ᐱᓕᕆᖃᑎᑏᑦ (ᑕᕝᕙ)	159,716
ᑲᓱᕋᓇᖅᑐᖅ ᓄᓇᓕᑦᑎᓐᓃᓐᓂᖓ	296,626
CINA ᑳᓐᓯ	200
ᐃᒥᐊᓗᒻᒧᑦ ᐃᔅᓴᖅᓯᒪᔪᓄᑦ ᑲᓇᑕᓕᒫᒥᑦ ᐸᕐᓇᐅᑎ ᐱᓕᕆᐊᒃᓴᓄᑦ ᑮᓇᐅᔭᑦ	42,224
ᐋᓐᓂᐊᖃᕐᓇᖕᒋᑦᑐᓕᕆᓂᕐᒧᑦ ᐊᑐᐊᒐᖅ ᐊᒻᒪᓗ ᐱᓕᕆᐊᖑᔪᓄᑦ ᐱᓕᕆᐊᒃᓴᑦ	**$ 655,783**

ᐃᓅᓯᕐᒧᑦ–ᑮᓇᐅᔭᔭᓴᕐᓂᕐᒧᑦ ᐱᕙᓪᓕᐊᑎᑦᑎᓂᖅ

ᐱᐅᓂᖅᓴᐅᓕᖅᑎᑦᑎᓗᑎ ᐃᓄᐃᑦ ᐊᕐᓇᖏᓐᓄᑦ ᐱᕙᓪᓕᐊᔪᓕᕆᓂᕐᒧᑦ	191,986
ᓂᕆᔭᒃᓴᖃᐃᓐᓇᐅᔭᖅᑎᑦᑎᓂᕐᒥᑦ ᐃᓄᓐᓄᑦ ᐊᕐᓇᓄᑦ — ᓄᕙᒃᔪᐊᕐᓇᖅ-19-ᒧᑦ	2,037,765
ᓂᕆᔭᒃᓴᖃᐃᓐᓇᐅᔭᖅᑎᑦᑎᓂᕐᒥᑦ ᐃᓄᓐᓄᑦ ᐊᕐᓇᓄᑦ — ᓄᕙᒃᔪᐊᕐᓇᖅ-19-ᒧᑦ	1,527,979
ᐃᖅᑲᓇᐃᔭᕐᕕᖕᒥᑦ ᐋᓐᓂᖅᓯᕆᓂᖅ ᐊᒻᒪᓗ ᖁᓄᔪᓐᓂᐊᖅᑕᐅᓂᖅ	111,636
ᐃᓅᓯᕐᒧᑦ–ᑮᓇᐅᔭᔭᓴᕐᓂᕐᒧᑦ ᐱᕙᓪᓕᐊᑎᑦᑎᓂᖅ	**$ 3,869,366**

ᐊᑐᐊᒐᐃᑦ ᐊᒻᒪᓗ ᖃᐅᔨᓴᕐᓂᖅ

ᑎᑎᖅᑲᖅ ᑐᑭᓯᖃᑎᑏᓐᓂᕐᒧᑦ	894,525
ᕿᒫᕕᑦ ᐱᑕᖃᕆᐊᖃᕐᓂᖕᒋᓐᓂ ᖃᐅᔨᓴᕐᓂᖅ	59,828
ᑎᑎᖅᑲᖅ ᑐᑭᓯᖃᑎᑏᓐᓂᕐᒧᑦ ᓄᓇᕐᔪᐊᒥ ᑲᑐᔾᔨᖃᑎᑏᑦ ᐅᖃᐅᓯᖃᕐᓂᖓ ᐱᔪᓐᓇᐅᑎᖃᕆᐊᖕᒋᑦ ᓄᓇᖃᖅᑳᖅᓯᒪᔪᐃᑦ (UNDRIP)	–
ᑎᑎᖅᑲᖅ ᑐᑭᓯᖃᑎᑏᓐᓂᕐᒧᑦ ᐊᕐᓇᐅᓂᕐᒧᑦ ᐊᖑᑎᐅᓂᕐᒧᓪᓗ ᓯᐱᓯᒪᔪᓄᓪᓗ ᖃᐅᔨᓴᕐᑐᑦ ᐊᑐᐊᒐᓕᐊᖑᓯᒪᔪᓂᑦ (GBA+)	12,231
ᓇᒻᒪᓈᖅᓯᓂᖅ ᐊᓂᒍᐃᓯᒪᔪᑉ ᐱᒋᐊᖃᑕᖕᒋᓐᓂᒃ ᐊᕐᓇᐅᓂᕐᒥᓄᑦ ᐊᖑᑕᐅᓂᕐᒥᓄᓪᓘᓐᓃᑦ ᐋᓐᓂᖅᓱᖅᑕᐅᓂᕐᒧᑦ	400,918
ᐊᕐᓇᐃᑦ ᐊᖑᑏᓪᓗ ᓇᓕᒧᑏᑎᑕᐅᓂᖕᒋᑦ ᐅᑭᐅᖅᑕᖅᑐᒥᑦ	–
ᐊᓯᐊᔾᔨᐅᓯᒪᔪᑦ ᐃᓄᐊᖅᑕᐅᓯᒪᔪᓪᓗ ᓄᓇᖃᖅᑳᖅᓯᒪᔪᑦ ᐊᕐᓇᐃᑦ ᐊᒻᒪᓗ ᓂᕕᐊᖅᓵᑦ ᑲᓇᑕᓕᒫᒥᑦ ᖃᓄᐃᓕᐅᕆᐊᕐᓂᕐᒧᑦ ᐸᕐᓇᐅᑎ	339,840
ᓄᓇᓕᐸᐅᔭᕆᐅᑕᐅᓂᖅᓴᓄᑦ ᐱᓕᕆᐊᒃᓴᑦ ᓄᓇᖃᖅᑳᖅᓯᒪᔪᓄᑦ ᐃᓄᓐᓄᑦ — ᐱᒻᒪᕆᐅᓗᐊᖕᒋᑦᑐᑦ ᓱᓇᒃᑯᑎᒻᒪᓈᑦ	3,367
ᐊᖕᒋᑦᑕᕋᓱᐊᕐᓂᖅ	485,321
ᐱᖃᑕᐅᑎᑦᑎᓂᕐᒥᑦ ᒪᓕᒃᑕᐅᔭᕆᐊᓖᑦ	78,153
ᐋᓐᓂᐊᖃᕐᓇᖕᒋᑦᑐᓕᕆᓂᕐᒧᑦ ᐊᒻᒪᓗ ᖃᓄᐃᖕᒋᑦᑎᐊᕐᓂᕐᒧᑦ ᐱᑕᖃᕆᐊᖃᕐᓂᖓᓂ ᐱᔭᐅᒋᐋᓕᑦ	189,217
ᐅᕕᓂᐅᖃᑎᑏᓐᓂᖓᔪᓄᑦ ᐃᓅᓯᓕᕆᓂᕐᒧᑦ ᒪᓕᒐᕐᔪᐊᖅ	86,663
ᕿᒫᕕᑦ — ᐃᓄᐃᑦ ᐊᕐᓇᐃᑦ ᕿᒫᔪᑦ ᓂᖓᖅᑕᐅᖃᑦᑕᓂᕐᒧᑦ	178,955
ᐃᓄᐃᑦ–ᒐᕙᒪᑐᖃᑦᑯᑦ ᑲᑐᔾᔨᖃᑎᑏᓂᕐᒧᑦ	133,734
ᐱᕙᓪᓕᕆᐊᕆᓂᖅ ᐸᓖᓯᑦᑯᑦ ᐱᔾᔪᑦᓯᕋᐅᑎᖕᒋᓐᓂᑦ ᐃᓄᐃᑦ ᓄᓇᖓᓐᓂ	59,273
ᐊᐅᓚᔭᐃᓂᕐᒥᑦ ᐃᓄᐃᑦ ᐊᕐᓇᐃᑦ ᐊᐅᓚᑦᑎᓂᖕᒋᓐᓂᒃ ᖃᐅᔨᓴᕐᓂᕐᒥᑦ	40,421
ᐊᓯᐊᔾᔨᐅᓯᒪᔪᑦ ᐃᓄᐊᖅᑕᐅᓯᒪᔪᓪᓗ ᓄᓇᖃᖅᑳᖅᓯᒪᔪᑦ ᐊᕐᓇᐃᑦ ᐊᒻᒪᓗ ᓂᕕᐊᖅᓯᐊᑦ ᐃᖅᑲᐅᒪᑦᑎᓂᕐᒧᑦ ᑮᓇᐅᔭᑦ	215,480
ᓴᖕᒋᓕᕆᐊᖅᑎᑦᓯᓂᖅ ᐃᓄᓐᓂᑦ ᐊᕐᓇᓂᑦ ᓯᕗᓕᖅᑎᐅᔪᓂᑦ	113,685
ᐊᑐᐊᒐᐃᑦ ᐊᒻᒪᓗ ᖃᐅᔨᓴᕐᓂᖅ	**$ 3,869,366**

ᐊᓯᖕᒋᑦ

ᐊᑐᖅᑕᐅᖃᑦᑕᖅᓯᒪᓂᖕᒋᓐᓂ ᐃᕐᓂᓯᑦᓰᓂᕐᒧᓪᓗ ᖃᐅᔨᓴᕐᓂᖅ	280,584
ᓄᕙᒃᔪᐊᕐᓇᖅ-19-ᒧᑦ ᑐᓴᐅᒪᔪᓕᕆᓂᕐᒧᑦ ᑐᓴᖅᑎᑦᑎᓂᕐᒥᑦ	111,615
ᐱᓕᕆᖃᑎᑏᓐᓂᖅ ᐱᕈᖅᓴᐃᒍᑎᖃᕐᓂᒃᑯᑦ ᐊᔪᖕᒋᓐᓂᖃᖅᑐᓂᑦ	13,204
	$ 405,403
ᑲᑎᑦᓗᒋᑦ	**$ 8,336,110**

ᐸᐅᒃᑑᑎᑦ
ᐃᓄᐃᑦ ᐊᕐᓇᐃᑦ ᑲᓇᑕᒥ
PAUKTUUTIT
INUIT WOMEN OF CANADA

1 Nicholas Street, Suite 520
Ottawa, ON Canada K1N 7B7

1-800-667-0749
info@pauktuutit.ca

@pauktuutit
pauktuutit
@pauktuutit
/c/Pauktuutit_Inuit_Women_Canada
/company/pauktuutit-inuit-women-of-canada/

www.pauktuutit.ca