ᐊᕐᕌᒍᓂᑦ
40ᓂᑦ
ᓇᓪᓕᐅᓂᕐᓯᐅᕐᓂᖅ

ᐸᐅᒃᑑᑎᑦ
ᐃᓄᐃᑦ ᐊᕐᓇᐃᑦ ᑲᓇᑕᒥ
PAUKTUUTIT
INUIT WOMEN OF CANADA

ᐊᕐᕌᒍᑕᒫᕐᓯ

2023 | 2024

ᐅᑏᑦᐅᓂᒃᑳᓕᐊᑦ

ᒪᒃᐱᒐᖓᓂ
ᓇᓂᓯᔾᔪᑎᑦ

ᐊᖓᔪᖅᑳᑉ ᑐᓴᕐᑕᐅᕐᑯᔭᖏᑦ 3

ᑎᓕᔭᐅᔾᔪᑎᒋᓯᒪᔭᕗᑦ ᑐᕌᖓᕗᓪᓗ 5

ᐊᑎᖏᑦ ᖃᑎᔨᑦᑎᓐᓄᑦ ᑲᑎᒪᔨᐅᖃᑕᐅᔪᑦ 2023-2024 6

ᒐᕙᒪᒃᑯᓐᓂᑦ ᐱᓕᕆᖃᑎᖃᓐᓂᕗᑦ 7

ᐸᐅᒃᑑᑎᒃᑯᑦ ᐱᓕᕆᕕᖏᑦ 11

ᓂᖓᕐᑕᐃᓕᒪᑎᑦᑎᒍᑎᑦ, ᐱᑦᑎᐊᖏᑦᑕᐃᓕᒪᑎᑦᑎᒍᑎᑦ ᐊᒻᒪ ᐃᖅᑲᕐᑐᐃᕕᓕᕆᔨᒃᑯᑦ 11

ᐋᓐᓂᐊᖃᓐᓇᖏᓐᓂᓕᕆᓂᖅ 14

ᐃᓄᓕᕆᓂᖅ ᐊᒻᒪ ᐱᕙᓪᓕᐊᔪᓕᕆᓂᖅ 16

ᐃᓄᖕᓄᑦ–ᑐᕌᖓᔪᑦ ᖁᒫᑯᑦ ᐊᒻᒪ ᐅᑕᖅᑮᕕᑦ ᐃᒡᓗᑖᕋᓱᐊᕐᑐᓄᑦ 18

ᐊᕐᕌᒍᓕᒫᕐᓯᐅᑎᒥᒃ ᑲᑎᒪᓂᓯᖅ 2023-2024 20

ᑲᑎᒪᔨᑦ ᓂᕈᐊᖅᑕᐅᔪᑦ 22

40–ᒋᓕᕐᑕᖓᓂᒃ ᓇᓪᓕᐅᓂᕐᓯᐅᓂᕐᒧᑦ ᖁᕕᐊᓱᒍᑏᑦ 23

40–ᒋᓕᕐᑕᖓᓂ ᓇᓪᓕᐅᓂᕐᓯᐅᓂᕐᒧᑦ ᖁᕕᐊᓱᖃᑎᑏᑦ 23

40–ᒋᓕᕐᑕᖓᓂ ᓇᓪᓕᐅᓂᕐᓯᐅᕈᑎᑦ ᓄᓇᓕᖕᒥ 26

ᓯᕗᓪᓕᐅᓚᐅᕐᑐᓄᑦ ᐊᑐᖅᑕᐅᓯᒪᔪᑦ–ᐱᒃᑯᒋᔭᖃᓐᓂᖅ ᐱᕐᑯᖅᓯᑦᑎᓐᓂᒃ, ᓴᐳᔾᔨᓯᒪᓂᖅ ᓯᕗᓂᓴᑎᓐᓂᒃ 26

ᐃᓄᐃᑦ ᐊᕐᓇᐃᑦ ᐃᓕᓴᕆᔭᐅᔪᑦ ᐊᕐᕌᒍᒥ 27

ᐊᓕᓴ ᑳᐸᓐᑐ, ᐃᓅᓱᒃᑐᖅ ᐊᕐᓇᖅ ᐃᓕᓴᕆᔭᐅᔪᖅ ᐊᕐᕌᒍᒥ 27

ᔭᓃᓐ ᓚᐃᑦᐳᑦ, ᐃᓄᒃ ᐊᕐᓇᖅ ᐃᓕᓴᕆᔭᐅᔪᖅ ᐊᕐᕌᒍᒥ 28

2023-2024 ᑮᓇᔭᖃᕐᑎᑦᑎᔪᑦ 29

2023-2024 ᑮᓇᐅᔭᓕᕆᓂᖕᒧᑦ ᐅᓂᒃᑳᑦ 31

ᐊᖓᔪᖅᑳᑉ ᑐᓴᕐᑕᐅᕐᑯᔭᖏᑦ
ᓈᑦᓯ ᐃᑦᑐᖅ

ᐊᒃᓱᐊᓗᒃ ᕐᑯᔭᓕᕗᖓ ᓂᕈᐊᖅᑕᐅᓚᐅᕋᒪ ᐊᖓᔪᖅᑳᖑᑲᐃᓐᓇᓂᕐᐊᓗᖓ ᐸᐅᑦᑑᑎᒃᑯᓐᓄᑦ ᐊᕐᕌᒍᓕᒫᕐᓯᐅᑎᒥᒃ ᑲᑎᒪᓂᕐᑲᖅᑎᓪᓗᑕ. ᐊᕐᕌᒍᓚᐅᕐᑐᖅ ᐃᓱᒪᒋᓪᓗᒍ, ᐅᐱᖅᑲᕗᖓ ᕐᑯᔭᓪᓗᖓᓗ ᐸᐅᑦᑑᑎᒃᑯᑦ ᐱᔭᕇᕈᓐᓇᕐᓯᒪᔭᖓᓐᓂᒃ.

ᓯᕗᓪᓕᕐᐹᒥᖅᑲᐃ, ᐊᒃᓱᐊᓗᒃ ᕐᑯᔭᒋᓯᒪᕙᕋ ᔨᐅᓇ ᓵᐸ, ᐊᖓᔪᖅᑳᓇᓚᐅᕐᑕᕗᑦ, ᓯᕗᓕᕐᑎᐅᑦᑎᐊᕐᓯᒪᓂᖓᓄᑦ ᐅᑭᐅᓐᓂᑦ ᒪᕐᑑᓐᓂᒃ ᐊᓂᒍᖅᑖᓐᓂᒃ. ᕐᑲᐅᔨᒪᔨᒋᔭᐅᓂᕐᒥᒍᑦ, ᐸᐅᒃᑑᑎᒃᑯᑦ ᐊᒃᓱᒻᒪᓇᐊᓗᒃ ᐊᖏᓕᓕᕝᕙᓪᓕᕐᓯᒪᒻᒪ ᐊᒻᒪ ᐱᒻᒪᓇᓂᒃ ᓯᕗᒧᐊᒃᑎᑦᑎᔪᓐᓇᕐᓯᒪᒻᒪᑕ ᑎᓕᔭᐅᒍᑎᒋᓯᒪᔭᑦᑎᓐᓂᒃ. ᐱᓕᕆᓯᒪᓂᖓᓄᑦ ᐊᒻᒪ ᑕᑯᓐᓇᖑᐊᕈᓐᓇᕐᓯᒪᓂᖓᓄᑦ ᐊᑑᑎᖃᕐᓯᒪᒻᒪᕆᒃᐳᖅ ᐸᐅᑦᑑᑎᒃᑯᑦ ᓯᕗᒧᑕᐊᕈᑎᒋᓯᒪᔭᖏᓐᓄᑦ, ᐊᒻᒪ ᐊᒃᓱᒻᒪᓇᐊᓗᒃ ᕐᑯᔭᒋᕙᕗᑦ ᐃᑲᔪᕐᓯᒪᓂᖓᓄᑦ.

ᑕᒪᑐᒪᓂ ᐊᕐᕌᒍᑦᑎᓐᓂ, ᐱᖃᑕᐅᖃᑦᑕᕐᓯᒪᕗᒍᑦ ᑲᓇᑕᓕᒫᕐᒥ ᐊᒻᒪ ᓄᓇᕐᔪᐊᑉ ᐅᑭᐅᖅᑕᖅᑐᖏᓐᓂ ᐱᕙᓪᓕᓐᓂᕐᑲᕐᓯᒪᔪᐊᕋᑦᑕ. ᑕᒪᓐᓇ ᑕᑯᒃᓴᐅᔪᑎᑦ ᐊᒃᑐᐃᑲᓐᓂᕈᑎᒋᔪᓐᓇᕐᓯᒪᒐᑦᑎᒍ ᐱᒻᒪᓇᐅᔪᓄᑦ ᐊᑐᐊᒐᓐᓄᑦ ᐊᑦᑐᐃᓂᖅᑲᖅᑐᓄᑦ ᓄᓇᓕᖕᓂ ᑭᒡᒐᑐᖅᑕᑎᓐᓂ. ᑐᓵᔭᐅᕗᒍᑦ, ᐊᒻᒪ ᐱᕙᓪᓕᕈᑕᐅᓯᒪᓪᓗᑕ ᐱᒻᒪᓇᐅᓂᕐᐹᓄᑦ.

ᐱᒻᒪᓇᐅᔪᓂᒃ ᐱᓕᕆᖃᑕᐅᓯᒪᒋᕗᒍᑦ. ᕐᑯᕕᐊᓇᕐᓯᒪᕗᖅ ᐱᓕᕆᖃᑎᖃᖅᑎᓪᓗᑕ ᐃᓄᖏᓐᓂᒃ ᓄᓇᕐᔪᐊᑉ ᐅᑭᐅᖅᑕᖅᑐᖓᓂ ᑲᑎᒪᔨᖏᓐᓂᒃ ᑲᑎᒪᔭᕐᑐᖅᑲᑕᐅᔪᑎᓪᓗᑕ ᐃᓗᓕᓵᕐᒧᑦ, ᑲᓛᓐᓂ, ᐊᒻᒪ ᐃᖅᑲᓇᐃᔭᖅᑲᑎᒋᓪᓗᒋᑦ ᐃᓄᐃᑦᑲᓇᑕᐅᑉ ᒐᕙᒪᒃᑯᖏᓗ ᐱᓕᕆᖃᑎᒌᖅᑐᑎᒃ ᑲᑎᒪᔨᕐᑕᓛᖏᓐᓂᓪᓄᑦ ᓇᐃᓐᒥ, ᓚᐱᑐᐊᕆᒥ. ᕐᑯᕕᐊᒃᐸᒃᐳᒍᑦ ᑖᒃᑯᓂᖓ ᐱᓕᕆᖃᑎᖃᐃᓐᓇᕐᑕᑦ, ᐱᓗᐊᕐᑐᒥᒃ ᐃᖅᑲᓇᐃᔭᖅᑲᑎᒋᑦᑎᐊᕐᑕᕐᑎᒍᑦ ᐃᓄᐃᑦ ᑕᐱᓈᑦ ᑲᓇᑕᒥ, ᑲᒪᒋᔭᖅᑲᓗᐊᕐᑐᑕ ᑐᕐᓴᕆᔭᒃᑎᓐᓂᒃ ᐱᕙᓪᓕᕐᑯᓪᓗᒋᑦ ᐃᓅᓯᖏᑦ ᐃᓄᐃᑦ.

ᐅᓄᕐᓯᕙᓪᓕᐊᑎᓪᓗᒋᑦ ᕿᒥᕕᑦ ᑲᒪᒋᔭᐅᒋᐊᑕᐅᓯᒪᓂᖏᑦ ᐱᒻᒪᓇᐅᓂᕐᐹᖑᓯᒪᕗᑦ ᑕᒪᑐᒪᓂ ᐊᕐᕌᒍᑦᑎᓐᓂ. ᑲᔪᖏᓇᓕᕐᓯᒪᕗᖅ ᑕᑯᓪᓗᒋᑦ ᑖᒃᑯᐊ ᐱᒻᒪᓇᐅᔪᑦ ᐱᓕᕆᐊᒃᓴᑦ ᐃᓂᕐᑕᐅᑎᓪᓗᒋᑦ. ᑖᒃᑯᐊ ᕿᒥᕕᑦ ᐊᒻᒪ ᐅᑕᖅᑭᕕᐅᕙᒃᑐᑦ ᐃᒡᓗᑦ ᐃᓄᖕᓄᑦ ᐊᕐᓇᓄᑦ ᐊᑐᐃᓐᓇᐅᖓᑕ ᐊᑦᑕᓇᕐᑐᒦᕐᑯᓇᒋᑦ ᐊᒻᒪ ᐃᑲᔪᕐᓯᑕᐅᕐᑯᓪᓗᒋᑦ, ᐊᒻᒪ ᕿᓚᓈᕈᑎᒋᕙᕗᑦ ᓴᓇᔭᐅᕙᓪᓕᐊᓂᖏᑦ ᓂᕆᐅᓐᓂᖃᕐᕕᒋᑦᑎᐊᕐᑐᒋᓪᓗ.

ᐱᒻᒪᓇᐅᓂᖅᐹᖑᓚᐅᕐᑐᖅ ᐊᕐᕌᒍᒥ ᓇᓪᓕᐅᓂᕐᓯᐅᓐᓂᕗᑦ ᐅᑭᐅᓂᑦ 40-ᓂᒃ ᕐᑯᕕᐊᓯᒍᑎᖃᕐᑎᓪᓗᑕ ᕕᕗᐊᓇᒥ. ᑖᓐᓇ ᐱᕙᓪᓕᕈᑕᐅᓯᒪᔾᔪᐊᕐᑐᖅ ᐊᔾᔨᐅᖏᑦᑐᒥᒃ ᐃᖅᑲᐅᒪᔾᔪᑎᒋᔪᓐᓇᓚᐅᕐᐸᕗᑦ ᐊᑐᕐᓯᒪᔭᑦᑎᓐᓄᑦ ᐊᒻᒪ ᐅᐱᒍᓲᑎᖃᕐᕕᑦᓪᓗᒍ ᐊᕐᓇᓂᒃ ᐋᖅᑭᒃᓱᐃᕐᑲᑕᐅᓯᒪᔪᓂᒃ ᐸᐅᑦᑑᑎᒃᑯᓐᓂᒃ ᐅᑭᐅᒐᔭᓐᓂ ᐊᓂᒍᖅᑐᓂ.

ᓇᓪᓕᐅᓂᕐᓯᐅᕐᓂᕗᑦ ᐱᒋᐊᔪᕗᖅ ᐊᕐᕌᒍᓕᒫᕐᓯᐅᑎᒥᒃ ᑲᑎᒪᓂᖅᑲᑎᓪᓗᑕ ᐱᖃᑕᐅᓪᓗᑎᒃ 8 ᐊᖓᔪᖅᑳᖑᔭᐅᖅᑲᑕᕐᓯᒪᔪᑦ. ᐊᒃᓱᒻᒪᓇᐊᓗᒃ ᐃᒃᐱᓐᓇᓚᐅᕐᑐᖅ ᑕᑯᓪᓗᒋᑦ ᑖᒃᑯᐊ ᐅᐱᓐᓇᕐᑐᑦ ᐊᕐᓇᐃᑦ ᑲᑎᒃᑲᓂᕐᑎᓪᓗᒋᑦ ᐊᒻᒪ ᐅᓂᒃᑳᖅᑲᕐᑕᓚᐅᕐᑕᖏᑦ ᐊᒻᒪᓗ ᐊᑑᑎᖃᕐᑕᕐᓯᒪᔭᖏᑦ. ᑖᒃᑯᐊ ᑲᑎᒃᑲᓂᕐᑎᓪᓗᒋᑦ ᐊᒻᒪ ᐃᖅᑲᐅᒪᑎᓪᓗᒋᑦ ᐅᓂᒃᑲᖏᓪᓗ ᐅᓐᓂᕐᓯᐅᕈᑎᖏᓪᓗ ᐊᒃᓱᕈᓐᓇᑐᒃᑰᕈᑕᐅᓯᒪᔪᓂᒃ ᐸᐅᑦᑑᑎᒃᑯᓐᓄᑦ ᐊᒻᒪ ᒪᑭᒪᔪᓐᓇᕐᓂᖏᓐᓂᒃ ᓄᓇᓖᑦ.

ᐊᖏᔪᖅᑲᖑᓚᐅᖅᑐᖅ ᔨᐅᓇ ᓵᑉ ᐊᐃᑉᐸᖅᑐᖅ ᑲᓇᑕᐅᑉ ᐊᖏᔪᖅᑲᖅᔪᐊᖓᓂ ᔭᔅᑎᓐ ᑐᕈᑐ, ᒥᓂᔅᑕ ᐹᑎ ᐺᔾᑐ, ᒪᓕᒐᓕᐅᖅᑎᒻᒪᕆᒃ ᒧᓇ ᕗᐊᕐᑎᐊᐃ, ᐊᒻᒪ ᐃᓄᐃᑦ ᓯᕗᓕᖅᑏᖏᑦ ᐃᓄᐃ-ᒐᕙᒪᑐᖅᑲᑯᑦ ᑲᑐᔾᔨᖅᑎᑏᓐᓂᒃᑯᑦ ᖃᑎᒪᔨᖏᑦ (ICPC) ᑲᑎᒪᓂᖅᑎᓪᓗᒋᑦ ᓇᐃᓐ, ᓛᐸᑐᐊᒥ.

ᖁᕕᐊᓱᒍᑎᐅᔪᑦ ᓇᓪᓕᐅᓂᕐᓯᐅᓂᕐᒧᑦ ᐅᑭᐅᓂᒃᑦ 40-ᓂᒃ ᐱᔭᕇᕈᑎᖃᔪᕗᑦ ᖁᕕᐊᓱᖅᑎᑏᒃᑐᑎᒃ ᑕᑯᕋᓐᓈᑎᑕᐅᓗᑎᒃ ᐅᓐᓄᒃᑯᑦ ᐊᓕᐊᓇᐃᒻᒪᕆᔪᓪᓗᓂ ᐊᒻᒪ ᐃᒃᐱᓇᕐᓂᖅᑲᑦᑐᓂ. ᐅᐱᒍᓲᑎᖃᔪᕗᒍᑦ ᑲᓇᑕᐅᑉ ᑭᖕᒧᑦ ᑭᒡᒐᑐᖅᑎᖓ ᒥᐊᕆ ᓴᐃᒪᓐ ᐅᐸᒃᓯᒪᖅᑕᐅᔪᖕᒪᑦ, ᐃᓚᓐᓇᕆᔭᕗᑦ ᐊᒻᒪ ᑐᑭᖅᑲᕈᑕᐅᔪᑦ ᓯᕗᓕᖅᑎᐅᓂᕐᒥᒃ ᒪᑭᒪᓂᖅᑲᑦᑎᐊᓂᕐᒥᒃ ᖃᐃᕐᑯᔭᐅᓯᒪᓪᓗᓂ ᐅᖅᑲᓪᓚᑦᑎᒋᔪᒐᑦᑎᒍ. ᐅᐸᒃᓯᒪᖅᑕᐅᓂᖕᒐᓄᑦ ᐊᒻᒪ ᑐᓴᕈᒥᓇᕐᑐᓂᒃ ᐅᖅᑲᐅᓯᖅᑲᔪᖕᒪᑦ ᐳᐃᒍᓐᓇᓚᐅᕐᓯᒪᒍᑎᒋᓂᐊᖕᒋᑖ ᐅᓐᓄᔪᔪᒥ. ᖁᕕᐊᓱᖅᑎᑏᓐᓂᓇᔪᔭᕗᑦ ᖁᕕᐊᓱᒍᑎᑐᐃᓐᓇᐅᔪᖕᒋᒻᒪᑦ ᐅᑭᐅᓂᑦ ᐊᓂᒍᖅᑐᓂᒃ, ᖁᕕᐊᓱᒍᑕᐅᓂᐅᔪᒻᒪᑦ ᐃᓕᖅᑯᓯᑦᑎᓐᓂᒃ ᐊᒻᒪ ᐊᑑᕐᓯᒪᔭᑦᑎᓐᓂ ᐅᑭᐅᓂ ᐊᓂᒍᖅᑐᓂ. ᑎᑕᒃᑐᓂᒃ ᑐᓴᕋᓐᓈᔪᕗᒍᑦ, ᒧᒥᕐᑐᓂᒃ, ᐊᒻᒪ ᐅᓂᒃᑳᕐᑐᓂᒃ, ᐃᖅᑲᐅᒪᒍᑕᐅᓪᓗᓂ ᐃᓄᐃᑦ ᐱᖅᑯᓯᖕᒋᓐᓂᒃ ᓯᕗᓕᑦᑎᓃᖕᒑᕐᑐᓂᒃ.

ᐊᒻᒪᓗᑦᑕᐅᖅ, ᐅᐱᒍᓱᖕᒪᕆᒃᑐᑕ ᑐᓴᕐᑎᑦᑎᔪᕗᒍᑦ ᓯᕗᓂᑦᑎᓐᓂᒃ ᐱᓕᕆᐊᕆᐅᖅᑲᑦᑕᕐᓯᒪᔪᓂᒃ, ᐊᒻᒪ ᐊᒥᓱᕈᖅᑕᐅᓯᒪᔪᓂᒃ ᐅᖅᑲᓪᒫᒐᓂᒃ ᑎᑎᖅᑲᑎᒍᖕᒐᓕᕐᓯᒪᔪᓂᒃ ᐊᒻᒪ ᐳᐃᒍᑦᑕᐃᓕᒪᒍᑎᒃᓴᓂᒃ ᐸᐅᒃᑑᑎᑦ ᐱᓕᕆᓯᒪᔭᖕᒋᓐᓂᒃ. ᑕᐃᔭᐅᔪᑦ ᐃᖅᑲᕆᓗᒋᑦ ᐱᖅᑯᓯᕗᑦ, ᓴᐳᑎᓯᒪᒍᑎᐅᔪᑦ ᓯᕗᓂᕆᓂᐊᕐᑕᑎᓐᓂ, ᐱᓕᕆᐊᕆᔭᐅᒋᐊᕐᓯᒪᔪᑦ ᐃᖅᑲᐅᒪᒍᑕᐅᓪᓗᓂ ᐱᒻᒪᕆᓂᒃ ᑲᒪᒋᐊᕈᑕᐅᓯᒪᔪᑦ ᐅᕙᑦᑎᓐᓂᒃ ᓯᕗᓪᓕᐅᓯᒪᔪᓄᑦ ᐊᒻᒪ ᐳᐃᒍᖅᑕᐅᖁᕆᑦ ᐅᓂᒃᑳᖕᒋ ᐊᒻᒪ ᐃᑲᔪᓐᓂᕆᓯᒪᔭᖕᒋᑦ. ᑖᓐᓇ ᐱᓕᕆᐊᕆᔭᐅᒋᐊᖕᒐᕐᓯᒪᔪᑦ ᐊᑑᖅᑲᒻᒪᕆᓐᓂᐊᕐᑐᖅ ᓄᓇᓕᖕᓂ ᐊᒻᒪ ᐱᓕᕆᖅᑎᒋᓐᓂᒃᑯᑦ ᐃᓂᕈᓐᓇᕐᓯᒪᔭᕐᑎᓐᓂᒃ. ᐱᔭᕇᖅᓯᒪᓕᕐᑐᑦ ᐊᑐᐃᓐᓇᐅᕗᑦ ᖃᕆᑕᐅᔭᒃᑯᑦ ᐃᑭᐊᕐᕆᕕᕐᑎᓐᓂ - ᖁᕕᐊᒋᓗᒍ ᐅᖅᑲᓕᒫᓛᕐᑕᕐᓴᕆᕙᓯᐅᒃ.

ᓯᕗᒧᒃᐸᓪᓕᐊᓪᓗᑕ, ᐃᖅᑲᐃᑎᑕᐅᕙᒃᐳᖓ ᓴᖏᓂᖓᓂᒃ ᐃᖅᑲᓇᐃᔭᖅᑲᑎᒋᓐᓂᐅᑉ. ᐃᖅᑲᓇᐃᔭᖅᑲᑎᒋᓪᓗᒋ ᐱᓕᕆᖅᑎᕗᑦ, ᐃᖅᑲᓇᐃᔭᖅᑎᕗᑦ, ᐊᒻᒪ ᓄᓇᓖᑦ ᑭᒡᒐᑐᖅᑕᕗᑦ, ᐱᕙᓪᓕᐊᖏᓐᓇᓂᐊᕐᐳᒍᑦ ᑲᔪᓯᑦᑎᐊᕐᓯᒪᔪᑦ ᑐᙵᕕᒋᓗᒋᑦ ᐊᖏᓂᖅᓴᒥᒃ ᐃᓂᕐᓯᒍᑎᒋᔪᓐᓇᕐᓗᒋᑦ. ᑲᑐᔾᔨᓪᓗᑕ, ᐱᕙᓪᓕᓐᓂᖅᑲᕈᑕᐅᕗᒍᑦ.

ᐊᒃᓲᓱᒃ,
ᓈᕐᓯ ᐃᑦᑐᖅ
ᐊᖓᔪᖅᑲᖑᑲᐃᓐᓇᕐᑐᖅ

ᑎᓕᔭᐅᔾᔪᑎᒋᓯᒪᔭᕗᑦ
ᑐᕐᒐᕗᑦᓗ

ᐸᐅᒃᑑᑎᒃᑯᑦ ᑲᓇᑕᓕᒫᕐᒥ ᑮᓇᐅᔭᓕᐅᕐᑎᑭᐅᓇᓱᐊᕋᑎᒃ ᑎᒥᐅᔪᑦ ᑭᒐᕐᑐᐃᔪᑦ ᐃᓄᖕᓂᒃ ᐊᕐᓇᓂᒃ ᑲᓇᑕᒥ. ᑎᔨᔭᐅᔾᔪᑎᒋᓯᒪᔭᕗᑦ ᖃᐅᔨᒪᔭᐅᓂᕐᓴᐅᕐᑯᓪᓗᒋᑦ ᐃᓄᐃᑦ ᐊᕐᓇᐃᑦ ᐱᔭᕆᐊᖃᖅᑕᖕᒋᑦ ᐊᒻᒪ ᑲᔪᖕᒋᓴᐃᒍᑕᐅᓪᓗᓂ ᐱᖃᑕᐅᕐᑯᓪᓗᒋᑦ ᓄᓇᒥᖕᓂ, ᓄᓇᐃᑦ ᐊᕕᒃᑐᕐᓯᒪᓂᖕᒋᑦᑎᒍᑦ ᐊᒻᒪ ᑲᓇᑕᓕᒫᕐᒥ ᐱᓪᓗᒍ ᐃᓄᓕᕆᓂᒃ, ᐃᓕᖅᑯᓯᓕᕆᓂᒃ ᐊᒻᒪ ᑮᓇᐅᔭᕐᑎᒍᑦ ᐱᕙᓪᓕᐊᒍᑕᐅᔪᓐᓇᕐᑐᓂᒃ.

ᐱᓕᕆᐊᕆᔭᕗᑦ ᐅᑯᓂᖓ ᒪᓕᓐᓂᖃᕐᐸᒃᐳᑦ ᑐᕋᒐᕆᔭᕐᑎᓐᓂᒃ:

- ᐱᕙᓪᓕᐸᓪᓕᐊᑎᕐᑐᒋᑦ ᐱᔪᓐᓇᐅᑎᖕᒋᑦ ᐃᓄᐃᑦ ᐊᕐᓇᐃᑦ ᐊᒻᒪ ᓱᕈᓱᑦ
- ᑲᑐᔾᔨᓪᓗᑕ ᓂᐱᖃᕈᑎᒋᔭᕗᑦ ᑭᒐᕐᑐᐃᔪᑦ ᐃᓄᖕᓂᒃ ᐊᕐᓇᓂᒃ ᑲᓇᑕᒥ
- ᐃᖅᑲᓇᐃᔫᕆᓪᓗᒋᑦ ᐱᕙᓪᓕᕈᑎᒃᓴᑦ ᐃᓄᓕᕆᓂᕐᒧᑦ, ᐱᕙᓪᓕᐊᔪᓕᕆᓂᕐᒧᑦ, ᐊᒻᒪ ᒐᕙᒪᓕᕆᓂᒥᒃ ᐃᓄᐃᑦ ᐊᕐᓇᐃᑦ ᐱᖃᑕᐅᓂᖕᒋᑦ
- ᐃᖅᑲᓇᐃᔫᖃᕐᑐᑕ ᐃᓄᖕᒧᑦ, ᐃᓚᔭᕇᓄᑦ ᐊᒻᒪ ᓄᓇᖅᑲᑎᒌᓄᑦ ᐋᓐᓂᐊᕐᑕᐃᓕᒪᓂᕐᓴᐅᒍᑕᐅᔪᓐᓇᕐᑐᓂᒃ ᓂᐱᒋᔭᐅᓪᓗᑕ ᐊᒻᒪ ᐱᓕᕆᐊᒃᓴᑎᒍᑦ ᖃᓄᕐᑑᕈᑎᖃᕆᐊᕐᓂᒃᑯᑦ
- ᑲᔪᖕᒋᓴᐃᓪᓗᑕ ᐃᓄᖕᓂ ᐊᕐᓇᓂᒃ ᐃᓂᖃᖅᑎᑕᐅᔪᓐᓇᕈᑎᖕᒋᓐᓂᒃ ᐃᓅᖃᑎᒌᓂ
- ᐱᕙᓪᓕᐸᓪᓕᐊᑎᕐᑐᒋᑦ ᑕᐃᒪᓐᓇᓴᐃᓐᓇᓪᓗᐊᖅ ᐱᔭᐅᕐᑯᓪᓗᒋᑦ ᐃᓄᐃᑦ ᐊᕐᓇᐃᑦ ᐃᓱᒪᒋᔭᖕᒋᑦ ᑕᒪᐃᓐᓂᒃ ᑲᓇᑕᐅᑉ ᒐᕙᒪᒃᑯᖕᒋᑦᑎᒍᑦ ᐊᒻᒪ ᒐᕙᒪᐅᖕᒋᑑᒐᓗᐊᓂ ᑎᒥᐅᔪᓂ
- ᑲᔪᖕᒋᓴᐃᓂᖅ ᐃᓄᖕᓂᒃ ᐊᕐᓇᓂᒃ ᑲᒪᖃᑕᐅᔪᓐᓇᕐᓂᖕᒋᓐᓂᒃ ᐃᒻᒥᒃᑯᑦ ᐅᕝᕙᓗ ᑲᑐᔾᔨᖃᑎᒌᓐᓂᒃᑯᑦ
- ᐱᕙᓪᓕᐸᓪᓕᐊᑎᕐᑐᒋᑦ ᐃᒻᒥᒃᑯᑦ ᓇᓗᖅᑯᑎᖕᒋᓂᕐᓴᐅᓕᕈᓐᓇᕐᓂᖅ ᐊᒻᒪ ᐃᒻᒥᒃᑯᑦ ᐱᔪᓐᓇᕐᓂᖕᒋᑦ ᐃᓄᐃᑦ ᐊᕐᓇᐃᑦ
- ᒪᓂᒪᑎᕐᓯᓂᖅ ᐃᑲᔪᕈᑎᓂᒃ ᓱᕈᓱᓛᕗᑦ ᐱᕈᖅᓴᕐᑕᐅᕐᑯᓪᓗᒋᑦ ᐃᓄᐃᑦ ᒪᓕᒐᖕᒋᑦ, ᐱᖅᑯᓯᖕᒋᑦ, ᐃᓕᖅᑯᓯᖕᒋᑦ ᐊᒻᒪ ᐅᖃᐅᓯᕐᒥᓂᒃ ᖃᐅᔨᒪᓂᐊᕐᒪᑕ
- ᑎᓕᐅᕈᑎᖃᓐᓂᖅ ᐱᖃᑕᐅᕐᑯᓪᓗᒋᑦ ᐃᓄᐃᑦ ᐊᕐᓇᐃᑦ ᑕᒪᐃᓐᓂ ᑲᓇᑕᒥ ᓄᓇᖅᑲᑎᒌᒃᑐᑎᒃ ᐃᓅᖃᑎᒌᓐᓂᒃᑯᑦ
- ᐊᖅᑯᑕᐅᕙᓪᓗᑕ ᐃᖅᑲᓇᐃᔭᖃᑎᒌᔭᐅᓂᖕᒋᓐᓄᑦ ᐃᓄᐃᑦ ᐊᕐᓇᐃᑦ ᐊᒻᒪ ᐊᓯᕗᑦ ᓄᓇᖃᖅᑳᖅᓯᒪᔪᑦ

ᐃᖅᑲᓇᐃᔭᖅᑏᑦ ᐊᒻᒪ ᑲᑎᒪᔨᑦ 2023 ᐊᕐᕌᒍᑕᒫᖅᓯᐅᑎᒃᑯᑦ ᑲᑎᒪᓂᖕᒐᓂ.

ᐅᑯᐊᖑᕗᑦ ᑲᑎᒪᔨᑦᑎᓄᑦ ᑲᑎᒪᔨᐅᖃᑕᐅᔪᑦ
2023-2024

ᑲᑎᒪᔨᑦ 2023 ᐊᕐᕋᒍᑕᒫᖅᓯᐅᑎᒃᑯᑦ ᑲᑎᒪᓂᖓᓂ.

ᓯᕗᓕᕐᑏᑦ

- ᐊᖓᔪᖅᑳᖑᑲᐃᓐᓇᕐᑐᖅ-ᓈᓐᓯ ᐃᑦᑐᖅ ᓄᓇᕕᖕᒥᐅᑕᒻ ᐊᓐᖓᕙᒥᑦ
- ᐊᖓᔪᖅᑳᖑᑲᐃᓐᓇᕐᑑᑉ ᑐᖏᓕᖓ: ᓗᐃ ᒪᐃᒃ ᕿᑭᖅᑕᓂ ᓂᒋᐊᓂᑦ
- ᑎᑎᕋᖅᑎᐅᑲᐃᓐᓇᕐᑐᖅ-ᑮᓇᐅᔭᓕᕆᔨᐅᑲᐃᓐᓇᕐᑐᖅ: ᐸᐃᔾ ᑭᒥᒃᓴᓇ-ᑭᐊᑉ ᑭᖓᖅᑐᐃᔪᖅ ᒪᒃᑯᒃᑐᓂᑦ

ᑲᑎᒪᔨᑦ

- ᓄᓇᓕᐸᐅᔭᓂ, ᒨᑦ ᐹᐃ: ᑲᑕᓖᑦ ᒥᑦᓱᒃ
- ᓄᓇᕋᐊᕗᑦ: ᕙᓂᓴ ‘ᓯᓯ’ ᒍᐃᐊᑉ
- ᓄᓇᕕᒃ: ᓯᐊᔭ ᐃᑦᓚᐅᑦ
- ᓄᓇᕗᑦ, ᐃᖃᓗᐃᑦ: ᐃᓕᓴᐱ ᓯᐅᑎᐊᐱᒃ
- ᕿᑭᖅᑕᓂᑉ ᐅᐊᓐᓇᖓᓂᑦ: ᓇᐃᓯᐊ ᐊᐅᑦᓚᓗᒃ-ᒍᐊᑦᑰ
- ᑭᕙᓪᓕᖅ: ᓈᕐᓯ ᐅᓗᐊᑦᓗᐊᖅ-ᒋᐸᓐᓴ
- ᕿᑎᕐᒥᐅᑦ: ᓲᓯ ᑕᖅᑐ
- ᐃᓄᕕᐊᓗᐃᒃ: ᑯᐊᑦᓂ ᒍᑦᑭ
- ᓄᓇᓕᐸᐅᔭᖅ, ᓵᓗᓇᐃ: ᐹᓖᓐ ᓴᕐᑐᒋᓇ ᑖᕐᑎᑉ
- ᓄᓇᓕᐸᐅᔭᖅ, ᓂᒋᐊᓂᑦ-ᑲᓇᓐᓇᖓᓂᑦ: ᒫᑕ ᕙᓚᐅᕐᑎ
- ᓄᓇᓕᐸᐅᔭᖅ, ᓂᒋᐊᓂᑦ-ᐅᐊᓐᓇ: ᓕᓕᐊᓐ ᓚᓐᑐᓇᒐᓐ
- ᖃᐅᔨᒪᔨᒋᔭᐅᔪᖅ: ᓵᓚᑦ ᒍᑦᐳᓇ, ᓄᓇᕐᓯᐊᕗᑦ

ᒐᕙᒪᒃᑯᓐᓂᑦ

ᐃᖅᑲᓇᐃᔭᖅᑎᖅᓐᓂᖅ

ᐸᐅᒃᑑᑎᑦ ᐃᓄᐃᑦ ᑲᓇᑕᒥ ᐱᒻᒪᕆᐅᔪᒥᒃ ᐱᓕᕆᖅᑕᐅᕗᑦ ᒐᕙᒪᒃᑯᓐᓂᑦ, ᓂᐱᒋᔭᐅᓪᓗᑎᒃ ᐱᔪᓐᓇᐅᑎᖏᓐᓂᒃ ᐊᒻᒪ ᐃᒻᒥᒃᑯᑦ ᐊᐅᓚᑦᑎᔨᐅᓕᕈᓐᓇᐸᓪᓕᐊᓂᕐᒧᑦ ᐃᓄᖕᓄᑦ ᐊᕐᓇᓄᑦ, ᓱᕈᓯᓄᑦ ᐊᒻᒪ ᐊᕐᓇᐅᖅᑲᑎᒥᓂᒃ ᐊᖑᑕᐅᖅᑲᑎᒥᓂᓪᓗ ᐊᐃᑉᐸᖅᑲᓲᓂᒃ ᓂᐱᒋᔭᐅᓪᓗᑎᒃ ᑲᓇᑕᓕᒫᕐᒥ ᐊᒻᒪ ᓄᓇᕐᔪᐊᓕᒪᕐᒥ. ᐅᖅᑲᓪᓚᖅᑎᖅᑲᓐᓂᒃᑯᑦ, ᐋᖅᑭᒃᓱᐃᓂᖅᑲᕈᒪᕗᒍᑦ ᐊᑐᐊᒐᓂᒃ ᒪᓕᓐᓂᖅᑲᖅᑐᓂᒃ ᓄᓇᓖᑦ ᐊᔾᔨᒌᙱᑦᑐᓂᒃ ᐱᔭᕆᐊᖅᑲᖅᑕᖏᓐᓂᒃ ᐊᒻᒪ ᐳᐃᒍᖅᑕᐅᑦᑕᐃᓕᕐᑯᓪᓗᒍ ᐃᓕᖅᑯᓯᑐᖅᑲᕆᔭᕗᑦ.

22-ᒋᓕᕐᑕᖓᓂ ᓄᓇᕐᔪᐊᕐᒥ ᓄᓇᓖᑦ ᑲᑐᔾᔨᖅᑎᒌᖏᑦ ᑲᑎᒪᔨᒌᓇᕐᑕᖏᑦ ᐱᓪᓗᒋᑦ ᓄᓇᖅᑳᖅᑳᖅᓯᒪᔪᑦ:

ᐃᐱᕆ 17, 2023-ᒥ, ᐊᖓᔪᖅᑳᕆᔭᐅᔪᔪᑦ ᔨᐅᕆ ᓵᑉ ᐊᒻᒪ ᑐᑭᒧᐊᒃᑎᑦᑎᔨ ᕈᔾᒥᐊᓕ ᑰᐳ ᑲᑎᒪᖅᑕᐅᔪᒻᒪᑎᒃ ᓄᓇᕐᔪᐊᕐᒥ ᓄᓇᓖᑦ ᑲᑐᔾᔨᖅᑎᒌᖏᑦ ᑲᑎᒪᔨᒌᓇᕐᑕᖏᑦ ᐱᓪᓗᒋᑦ ᓄᓇᖅᑳᖅᑳᖅᓯᒪᔪᑦ ᓂᐅᔪᐊᒃᒥ. ᑲᒪᖅᑕᐅᔪᕗᒃ ᓄᓇᖅᑳᖅᑳᖅᓯᒪᔪᓂᒃ ᐊᒻᒪ ᒪᓕᒐᓕᕆᓂᕐᒥᒃ ᑲᑎᒪᔪᓂ ᐊᒻᒪ ᑲᑎᖅᑎᖅᑲᔪᓪᓗᑎᒃ ᓄᓇᕐᔪᐊᕐᒥ ᓄᓇᓖᑦ ᑲᑐᔾᔨᖅᑎᒌᖏᑦ ᑭᖑᓕᕐᑎᖓᓂᒃ ᐹᑉ ᕖᐃᒥᒃ.

ᐱᖓᓱᐃᓃᖓᕐᑐᑦ ᐃᖅᑲᓇᐃᔭᖅᑎᒌᒃᑐᑦ ᐱᑕᖅᑭᓐᓃᕐᑯᓪᓗᖑ ᓂᖓᖅᑕᐅᕙᓐᓂᖏᑦ ᓄᓇᖅᑳᖅᑳᖅᓯᒪᔪᑦ ᐊᕐᓇᐃᑦ

ᐃᑉᐱᕆ 19, 2023–ᒥ, ᐸᐅᒃᑑᑎᒃᑯᑦ ᑲᑎᒪᖅᑕᐅᔪᕗᑦ ᓂᐅᔪᐊᒃᒥ ᑲᑎᒪᑎᓪᓗᒋᑦ ᓄᓇᖅᑳᖅᑳᖅᓯᒪᔪᑦ ᐊᕐᓇᐃᑦ ᓯᕗᓕᕐᑏᑦ ᑲᓇᑕᒥᑦ, ᒥᐊᒃᓯᑯᒥᑦ, ᐊᒻᒪ ᒥᐊᓕᒐᐃᑦ ᓄᓇᖓᓂᑦ, ᖃᓄᕐᑑᓇᐊᕈᑕᐅᓪᓗᑎᒃ ᓯᕗᓪᓕᕐᐹᖑᑎᑕᐅᔭᓇᐊᓖᓪᓕ ᒪᑯᐊ ᑭᓇᑐᐃᓐᓇᕐᓂᒃ ᑎᒍᓯᑐᐃᓐᓇᕐᑐᑎᒃ ᐊᐅᓪᓕᕈᔾᔨᕙᒃᑐᑦ ᓄᓇᕐᔪᐊᕐᒥ ᓄᓇᓕᐅᑉ ᐊᓯᐊᓄᑦ ᐊᒻᒪ ᐋᓐᓇᐅᓂᖓᓄᑦ ᐊᖑᑕᐅᓂᖓᓄᑦ ᐱᔾᔪᑎᖅᑲᕐᑐᑎᒃ ᓂᖓᕐᐸᒃᑐᑦ. ᐃᑲᔪᓐᓂᖅᑲᓚᐅᕐᓇᕗᒍᑦ ᐸᕐᓇᓐᓂᖅᑲᖅᑎᓪᓗᒋᑦ ᓯᑎᑉᐱᓇᒥ ᑕᓪᓕᒪᒋᓕᕐᑕᖓᓂ ᐱᖓᓱᐃᑦ ᐃᖅᑲᓇᐃᔭᖅᑎᒌᒃᑐᑦ ᑲᑎᒪᓂᒃᓴᖓᓐᓄᑦ ᐱᓪᓗᒍ ᓂᖓᕐᓂᐅᕙᒃᑐᑦ ᓄᓇᖅᑳᖅᑳᖅᓯᒪᔪᓂᒃ ᐊᕐᓇᓂᒃ ᐊᒻᒪ ᓂᕕᐊᕐᓯᐊᓂᒃ.

ᐊᖏᔪᖅᑳᖑᓚᐅᖅᑐᖅ ᔨᐅᕆ ᓵᑉ ᐊᐃᑉᐸᖅᑐᓂ ᐃᓄᐃᑦ ᑕᐱᓈᒃᑯᑦ ᐊᖏᔪᖅᑳᖓᓂ ᓇᑖᓐ ᐅᐱᐊᕐᒥ ᐊᒻᒪ ᓄᓇᕗᑦ ᑐᓐᖓᕕᒃᑯᑦ ᐊᖏᔪᖅᑳᖓᓂ ᐊᓗᑭ ᑰᑦᑎᕐᒥ ᑲᑎᒪᓂᖅᑲᖅᑎᓪᓗᒋᑦ ᐱᖓᓱᓕᖓᔪᑦ ᐱᓕᕆᖅᑎᒌᑦ ᐱᔾᔪᑎᖅᑲᑐᑎ ᐋᓐᓂᖅᑎᕆᓂᕐᒥᒃ ᓄᓇᖅᑳᖅᑳᖅᓯᒪᔪᑦ ᐊᕐᓇᖏᓐᓂᑦ.

ᓴᐅᒥᓐᓂᑦ ᑕᓕᖅᐱᒻᒧᑦ: ᐊᖏᔪᖅᑳᖑᓚᐅᖅᑐᖅ ᔨᐅᓇ ᓵᑉ ᓄᓇᐊᖁᔪᐊᓕᒫᒥ ᑲᑐᔾᔨᖃᑎᒌᒃᑯᑦ ᑲᑎᒪᔨᖏᑦ ᐃᓱᓕᑦᑎᑕᐅᒐᓱᐊᕐᓂᖓᓄᑦ ᐃᓚᐃᓐᓈᖅᓯᐅᕐᓂᖅ ᐊᕐᓇᓂᒃ (CEDAW); ᐊᖏᔪᖅᑳᖑᓚᐅᖅᑐᖅ ᔨᐅᓇ ᓵᑉ ᐊᐃᑉᐸᖅᑐᓂ ᒥᓂᔅᑕ ᐺᔪᒥᒃ ᐊᒻᒪ ᒪᓕᒐᓕᐅᖅᑎᒻᒪᓇᒻᒥ ᐹᑎ ᕗᐊᕐᑎᐊᐃ; ᐊᐅᓚᑦᑎᔨ ᓯᐅᕋ ᑳᔅᓄ ᒐᕙᒪᑦᑲᒃᑯᑦᑲᓇᑕᒥ, ᐊᕕᒃᑐᓯᒪᔪᑎᒍᑦᐅᑭᐅᖅᑕᖅᑐᒥ ᐊᕕᑦᑐᖅᓯᒪᔪᑦ ᒥᓂᔅᑕᐃᑦ ᑲᒪᔪᑦ ᐃᑦᓗᓕᓇᓂᕐᒥᒃ ᑲᑎᒪᓂᖅ ᑲᓇᑕᒥ ᓄᓇᖃᖅᑳᖅᑐᒥᓃᑦ ᓯᕗᓕᖅᑎᖏᑦ ᐊᒻᒪ ᑭᒡᒐᖅᑐᐃᔨᖏᑦ ᐋᑐᕙᒥᑦ.

ᓄᓇᕐᔪᐊᕐᒥ ᓄᓇᓖᑦ ᑲᑐᔾᔨᖃᑎᒌᖏᑕ ᑲᑎᒪᔨᕋᓛᖏᑦ ᐃᓚᐃᓐᓇᓱᕐᑕᐅᔪᖃᕈᓐᓃᑎᑦᓯᓂᕐᒧᑦ ᐊᕐᓇᓂᒃ

ᐃᑉᐱᕆ 20,–ᖑᑎᓪᓗᒍ ᐊᖓᔪᖅᑳᖑᔪᔪᖅ ᔨᐅᓇ ᓵᑉ ᐱᖃᑕᐅᔪᖓᑦ ᓄᓇᕐᔪᐊᓕᒪᕐᒧᑦ ᓈᓚᒃᑎᐅᔪᓂᒃ ᐅᖃᐅᓯᖃᖅᑎᓪᓗᒋᑦ ᓄᓇᕐᔪᐊᕐᒥ ᓄᓇᓖᑦ ᑲᑐᔾᔨᖃᑎᒌᖏᑕ ᑲᑎᒪᔨᕋᒫᖏᑦ ᐃᓚᐃᓐᓇᓱᕐᑕᐅᔪᖃᕈᓐᓃᑎᑦᓯᓂᕐᒧᑦ ᐊᕐᓇᓂᒃ ᐊᑐᓕᖁᔭᐅᓯᒪᔪᒥᒃ ᓇᓵᐅᑖ 39-ᒥᒃ ᐱᔪᓐᓇᐅᑎᖏᓐᓂᒃ ᓄᓇᖃᖅᑳᖅᓯᒪᔪᑦ ᐊᕐᓇᐃᑦ ᓂᕕᐊᕐᓯᐊᓪᓗ. ᐅᖃᐅᓯᓇᓗᐊᔪᕙᐃᑦ ᐱᖃᓯᐅᔾᔭᐅᔭᓇᐊᖃᓐᓂᖏᓐᓂᒃ ᐃᓄᐃᑦ ᐊᕐᓇᐃᑦ ᓯᕗᓕᓕᖅᐹᖑᑎᑕᖏᑦ ᓄᓇᕐᔪᐊᕐᒥ ᓄᓇᓖᑦ ᑲᑐᔾᔨᖃᑎᒌᖏᑕ ᓇᓗᓇᐃᖅᓯᒍᑎᒋᓯᒪᔭᖏᑦᑎᒍᑦ ᐱᔪᓐᓇᐅᑎᖏᓐᓂᒃ ᓄᓇᖃᖅᑳᕐᓯᒪᔪᑦ ᖃᓄᖅᑑᓇᐊᓐᓂᒃᑯᑦ ᐸᕐᓇᒍᑎᖏᓐᓂ ᐊᒻᒪ ᓂᐱᒋᔭᐅᔪᕗᖅ ᐃᓄᖕᓄᑦ ᑐᕌᖓᔪᓂᒃ ᐊᕐᓇᐅᓂᖓᓄᑦ ᐊᖑᑕᐅᓂᖓᓄᑦ ᖃᐅᔨᓴᕈᑕᐅᔪᓂ. ᑲᑎᒪᔪᑦ ᑲᑎᒪᑎᑕᐅᔪᕗᑦ ᐃᓄᐃᑦ ᓄᓇᕐᔪᐊᑉ ᐅᑭᐅᖅᑕᖅᑐᖓᓂᒃ ᑲᑎᒪᔨᖏᓐᓄᑦ ᓄᓇᕐᔪᐊᕐᒥ ᓄᓇᓖᑦ ᑲᑐᔾᔨᖃᑎᒌᓐᓇᕐᑕᖏᑦ ᐱᓪᓗᒋᑦ ᓄᓇᖅᑳᕐᓯᒪᔪᑦ ᐊᕐᓇᐃᑦ ᓂᐅᔪᐊᒃᒥ ᑲᑎᒪᑎᓪᓗᒋᑦ ᓄᓇᖃᖅᑳᕐᓯᒪᔪᑦ ᐊᕐᓇᐃᑦ ᓯᕗᓕᕐᑏᑦ ᐊᒻᒪ ᑭᒡᒐᕐᑐᖅᑏᑦ ᑎᐊᓐᒫᒃᒥᑦ, ᑲᓇᑕᒥᑦ ᐊᒻᒪᓗ ᒥᐊᓕᒐᐃᑦ ᓄᓇᖓᓂᑦ.

ᐃᓄᐃᑦ-ᒐᕙᒪᑐᖃᑯᑦ ᐱᓕᕆᖃᑎᒌᒃᑐᑎᒃ ᑲᑎᒪᔨᕋᓛᖏᑦ ᑲᑎᒪᓂᖓᑦ

ᐊᖓᔪᖅᑳᕆᔭᐅᔪᔪᑦ ᔨᐅᓇ ᓵᑉ ᐱᖃᑕᐅᔪᕗᖅ ᐃᓄᐃᑦ–ᒐᕙᒪᑐᖃᑯᓪᓗ ᐱᓕᕆᖃᑎᒌᒃᑐᑎᒃ ᑲᑎᒪᔨᕋᓛᖏᑦ ᑲᑎᒪᑎᓪᓗᒋᑦ ᒪᐃ 12, 2023-ᒥ, ᓇᐃᓂᒥ, ᓛᑉᐸᑐᐊᕆᒥ, ᐊᒃᑐᕙ 30, 2023-ᒥ, ᐊᑑᕙᒥ. ᓇᓂᒥ, ᑲᑎᖃᑕᐅᔪᕗᖅ ᑲᓇᑕᐅᑉ ᐊᖓᔪᖅᑳᕐᔪᐊᖓᓄᑦ ᑐᕈᑐ, ᒥᓂᔅᑕ ᐹᑎ ᐺᐊᔅ, ᒪᓕᒐᓕᐅᕐᑎᔾᔪᐊᖅ ᒨᓇ ᐳᐊᑦᑎᒐᐃ, ᐊᒻᒪᓗ ᐃᓄᐃᑦ ᓯᕗᓕᖅᑏᑦ ᐅᖃᐅᓯᖃᖅᑐᑎᒃ ᐃᖅᑲᓇᐃᔭᖃᑎᒌᒋᐊᖃᓐᓂᕐᒥᒃ ᐱᓪᓗᒋᑦ ᐃᓄᐃᑦ ᐊᕐᓇᐃᑦ, ᓂᕕᐊᕐᓯᐊᑦ, ᐊᕐᓇᐅᔭᑦ ᐊᖑᑕᐅᔭᑦ ᐱᓪᓗᒋᑦ, ᐊᒻᒪ ᐃᓚᒃᔭᕆᑦ. ᐊᑑᕙᒥᓕ, ᑲᑎᒪᓂᖃᓗᐊᔪᕗᑦ ᑐᙵᓱᒃᑎᑎᓪᓗᑎᒃ ᓄᑖᕐᒥᒃ ᒥᓂᔅᑕᐅᔪᒥᒃ ᐊᒻᒪ ᑲᒪᒋᐊᕈᑎᖃᖅᑐᑎᒃ ᓯᕗᓪᓕᖅᐹᖑᑎᑕᒥᓐᓂᒃ.

ᒐᕙᒪᑐᖃᑯᑦ, ᐳᕋᕕᓐᓲᑦ ᐊᒻᒪ ᐅᑭᐅᖅᑕᖅᑐᒥ ᒐᕙᒪᖃᕋᕕᐅᔪᑦ ᒥᓂᔅᑕ ᑲᒪᒋᔭᖃᖅᑐᑦ ᐃᒡᓗᓕᕆᓂᕐᒥᒃ ᑲᓇᑕᓕᒫᕐᒥ ᓄᓇᖃᖅᑳᕐᓯᒪᔪᑦ ᓯᕗᓕᖅᑎᖏᑦ ᐊᒻᒪ ᑭᒡᒐᕐᑐᖅᑏᑦ ᑲᑎᓂᖓ ᐊᑑᕙᒥ

ᓵᓂ 27-ᖑᑎᓪᓗᒍ, ᐊᐅᓚᑦᓱᔾᔨᒪᓇᕗᑦ ᓯᐊᔭ ᑳᔅᓄ ᑭᒡᒐᕐᑐᐃᔨᐅᔪᕗᖅ ᐊᖏᔪᖅᑳᖑᔪᔪᒧᑦ ᓵᑉᒧᑦ ᒐᕙᒪᑐᖃᑯᑦ, ᐳᕋᕕᓐᓲᑦ ᐊᒻᒪ ᐅᑭᐅᖅᑕᖅᑐᖓᓂᒃ ᒐᕙᒪᖃᕋᕕᐅᔪᑦ ᒥᓂᔅᑕᖏᑦ ᑲᒪᒋᔭᖃᑦ ᐃᒡᓗᓕᕆᓂᕐᒥᒃ ᑲᓇᑕᓕᒫᕐᒥ ᓄᓇᖃᖅᑳᕐᓯᒪᔪᑦ ᓯᕗᓕᖅᑎᖏᑦ ᐊᒻᒪ ᑭᒡᒐᕐᑐᖅᑏᑦ ᑲᑎᒪᓂᖃᖅᑎᓪᓗᒋᑦ. ᑲᑎᒪᑎᑕᐅᓪᓗᑎᒃ ᒥᓂᔅᑕ ᐋᒥᑦ ᐺᐃᐅᔾᔭᓐᒧᑦ, ᑲᓇᑕᐅᑉ ᒥᓂᔅᑕᖓᑦ ᐃᒡᓗᓕᕆᓂᕐᒧᑦ ᐊᒻᒪ ᐱᖃᑕᐅᑎᑦᑎᓂᕐᒧᑦ, ᐅᖃᐅᓯᖃᓗᐊᔪᕗᑦ ᓄᓇᖃᖅᑳᕐᓯᒪᔪᓂᒃ ᐃᒡᓗᓕᕆᓂᕐᒥᒃ ᐱᔾᔪᑕᐅᔪᓂᒃ ᐊᒻᒪ ᓄᓇᓕᐸᐅᔭᓂ, ᓯᓚᑖᓃᒃᑐᓂ, ᐊᒻᒪ ᖃᓂᒋᔭᐅᖅᑎᑦᑐᓂᒃ ᐃᒡᓗᓕᕆᓂᕐᒧᑦ ᓯᕗᓪᓕᐹᖑᑎᑕᓂᒃ, ᐱᖃᓯᐅᔾᔭᐅᓪᓗᓂ ᐊᖏᕋᖃᖅᖏᓐᓂᓕᒃ, ᕿᒥᕕᑦ, ᐊᒻᒪ ᐃᑲᔪᑎᖃᕆᐊᓕᖅᓄᑦ ᐃᒡᓗᖃᑎᑦᑎᒍᑕᐅᔪᓐᓇᕐᑐᑦ.

ᓴᐅᒥᓐᓂᑦ ᑕᓕᖅᐱᒧᑦ: ᐊᖏᔪᖅᑳᖑᓚᐅᖅᑐᖅ ᔨᐅᓇ ᓵᑉ ᐊᒻᒪ ᐊᓯᖏᑦ ᐃᓄᐃᑦ ᓯᕗᓕᖅᑏᑦ ᑲᑎᒪᓂᖅᑲᖅᑎᑦᓗᒋᑦ ᐃᓄᐃᑦ ᓄᓇᕐᔪᐊᕐᒥ ᑲᑎᒪᔨᑦ (ICC) ᐃᓗᓕᓴᑦ, ᐊᑯᑭᑦᑐᕐᒥ; ᐊᖏᔪᖅᑳᖑᓚᐅᖅᑐᖅ ᔨᐅᓇ ᓵᑉ ᒐᕙᒪᑐᖅᑳᑯᑦ–ᑲᓇᑕᒥ, ᐊᕕᒃᑐᓯᒪᔪᑎᒍᑦ–ᐅᑭᐅᖅᑕᖅᑐᒥ ᐊᕕᑦᑐᖅᓯᒪᔪᓂᒃ ᐊᕐᓇᐃᑦ ᑲᑎᒪᔨᖏᑦᑕ ᑲᑎᒪᓂᖓᓂ (FPT SOW) PEI–ᒥᑦ; ᐃᑦᑕᕐᓂᓴᓕᕆᓂᖅ ᐊᐅᐸᖅᑐᖅ ᐊᒪᐅᑎ ᓴᖅᑭᔾᖅᑎᑕᐅᓂᖏᑦ ᐱᖓᓱᓕᖓᔪᓂᑦ ᐱᓕᕆᖅᑲᑎᑏᖑᔪᑦ ᐋᓐᓂᖅᑎᕆᓂᕐᒧᑦ ᓄᓇᖅᑳᖅᑳᖅᓯᒪᔪᑦ ᐊᕐᓇᖏᓐᓂᑦ.

ᐃᓄᐃᑦ ᓄᓇᕐᔪᐊᑉ ᐅᑭᐅᖅᑕᖅᑐᖓᓂ ᑲᑎᒪᔨᖏᑦ ᑲᑎᒪᔭᕐᑐᕐᑎᑕᐅᔪᔪᑦ ᐃᓗᓕᓵᕐᒥ, ᖃᓛᓐᓂ

ᔪᓚᐃᑦ 21-ᖑᑎᑦᓗᒍ ᐊᖓᔪᖅᑳᖑᔪᔪᖅ ᔨᐅᓇ ᓵᑉ ᑲᑎᒪᖅᑕᐅᔪᕗᑦ ᐃᓄᐃᑦ ᓄᓇᕐᔪᐊᑉ ᐅᑭᐅᖅᑕᖅᑐᖓᓂ ᑲᑎᒪᔨᖏᑦ ᑲᑎᒪᑐᑦᓗᒋᑦ ᐃᓗᓕᓵᕐᒥ, ᖃᓛᓐᓂ, ᐅᑭᐅᖅᑕᖅᑐᒥᐅᑦ ᐃᓄᖏᑦ ᑲᑎᔪᒻᒪᑕ ᐃᓕᓐᓂᐊᓯᓐᓇᑦ ᐊᒻᒪ ᐅᑭᐅᖅᑕᖅᑐᕐᑐᒥᐅᑦ ᐃᓄᖏᑦ ᑲᑎᒪᑎᑦᓗᒋᑦ.

ᑲᑎᒪᔾᔪᑎᖅᑲᓗᐊᔪᕗᑦ ᓱᓕᔪᒥᒃ ᓇᓗᖅᑯᑎᓂᖅᑲᕋᑎᒃ ᐃᓄᐃᑦ ᐱᔪᓐᓇᐅᑎᖏᓐᓂᒃ ᓄᓇᕐᔪᐊᓕᒫᕐᒥ ᐊᒻᒪ ᐃᒃᐱᒋᔭᖅᑲᓗᐊᔪᕗᑦ ᓯᕗᐊᒃᑎᑕᐅᒋᐊᓐᓂᖏᓐᓂᒃ ᑐᕌᒐᕆᔭᐅᔪᑦ "ᐃᓄᐃᑦ ᐅᑭᐅᖅᑕᕐᑐᖓᓂ ᑲᑎᒪᔨᖏᑦ 2022 ᐃᓗᓕᓵᓂ ᓇᓗᓇᐃᖅᓯᒍᑎᖓᓂᒃ." ᑖᓐᓇ ᓇᓗᓇᐃᖅᓯᒍᑕᐅᔪᑦ 7-ᓂᒃ ᓯᕗᓪᓕᕐᐸᐅᑎᑕᓂᒃ ᑕᐃᓯᒍᑕᐅᓯᒪᕗᖅ: ᐱᔪᒥᒃ ᐊᐅᓚᑦᑎᔨᐅᓂᖅᑲᕈᑎᓂᒃ, ᐃᓕᒪᓇᖕᒋᑦᑐᒦᓐᓂᕐᒥ ᐊᒻᒪ ᐃᓄᑦ ᓄᓈᓐᓂᑦ, ᐊᓐᓂᐊᖅᑭᓇᖕᒋᑦᑐᓕᕆᓂᕐᒥᒃ ᐊᒻᒪ ᐃᓅᓯᖅᑲᕐᓯᐊᓂᕐᒥᒃ, ᐅᖅᑲᐅᓯᓕᕆᓂᕐᒥᒃ ᐊᒻᒪ ᐃᓕᖅᑯᓯᓕᕆᓂᕐᒥᒃ, ᐊᖑᓇᓱᒍᓐᓇᓂᕐᒥᒃ ᐊᒻᒪ ᓂᕿᒃᓴᖅᑲᕐᑎᐊᓂᕐᒥᒃ, ᐅᑭᐅᖅᑕᕐᑑᑉ ᐃᒪᕕᖓᓂᒃ ᐊᒻᒪ ᐃᒪᕐᒥᐅᑕᓂᒃ, ᐊᒻᒪᓗ ᐊᑭᑐᔪᓂᒃ ᐊᑲᕐᓇᔾᔪᑎᓂᒃ ᐃᓚᑰᓗᐊᕈᑎᔪᓂᒃ.

ᒐᕙᒪᑐᖅᑲᑯᑦ, ᐳᕐᕕᓐᓯᑦ, ᐅᑭᐅᖅᑕᖅᑐᒥ ᒐᕙᒪᖅᕐᕕᐅᔪᑦ ᐊᕐᓇᐃᑦ ᑲᑐᔾᔨᖅᑎᒌᖏᑦ

ᔪᓚᐃ 30, 2023–ᒥ, ᐸᐅᑦᑑᑎᒃᑯᑦ ᐱᖃᑕᐅᔪᕗᑦ ᕿᑎᕋᕐᓯᑎᑦᓗᒍ ᐊᕐᕌᒍ ᑲᑎᒪᓂᖅᑲᕐᑎᑦᓗᒋᑦ ᑲᓇᑕᓕᒫᕐᒥ ᓄᓇᖅᑳᖅᑳᕐᓯᒪᔪᑦ ᓯᕗᓕᕐᑏᑦ ᑭᒡᒐᑐᕐᑎᖏᑦ ᑲᑎᒪᑎᑦᓗᒋᑦ. ᐸᐅᑦᑑᑎᒃᑯᑦ ᐅᓂᒃᑳᖅᑲᔪᕗᑦ ᐱᓕᕆᖅᑲᑎᖅᑲᕐᑐᑎᒃ ᓴᖅᑭᔪᔭᕐᒥᓂᒃ ᒪᓕᒐᓐᓂᒃ ᐱᓕᕆᖅᑲᑎᖅᑲᓐᓂᐊᓂᕐᒥᓄᑦ ᒥᓂᔅᑕᖓᓐᓂᒃ ᑲᒪᒋᔭᖅᑲᖅᑐᒥᒃ ᐊᕐᓇᐃᑦ ᑲᑐᔾᔨᖅᑎᒌᖏᓐᓂᒃ. ᐃᑲᔪᓐᓂᖅᑲᔪᒋᕗᒍᑦ ᐅᖅᑲᐅᓯᐅᑎᓪᓗᒋᑦ ᑕᑎᒋᔭᐅᔪᒥᒃ 4-ᒥᒃ ᑲᓇᑕᓕᒫᕐᒥ ᐸᕐᓇᐅᑎᓕᐊᕆᔭᐅᔪᓯᔪᒥ ᐊᕐᓇᐅᔭᐃᑦ ᐊᖑᑕᐅᔭᐃᑦ ᓂᖓᕐᑕ-ᐅᒍᓐᓃᕈᑎᒃᓴᖏᓐᓂᒃ, ᐃᒃᐱᒋᔭᖅᑲᓗᐊᕐᑐᑎᒃ ᖃᓄᖅᑑᕆᐊᕈᑎᒃᓴᓂᒃ ᐱᓪᓗᒋᑦ ᑭᙵᖅᑕᐅᓯᒪᔪᑦ, ᐃᓄᐊᕐᑕᐅᓯᒪᔪᑦ ᓄᓇᖅᑳᖅᑳᕐᓯᒪᔪᑦ ᐊᕐᓇᐃᑦ ᓂᕕᐊᕐᓯᐊᓪᓗ. ᐃᑲᔪᕐᓯᖅᑕᐅᕐᑯᔾᔪᑏᑦ ᓄᓇᖅᑳᖅᑳᕐᓯᒪᔪᓂᒃ ᐊᕐᓇᓂᒃ ᓯᕗᓕᕐᑎᓂᒃ.

ᐱᖓᓱᐃᖑᓪᓗᑎᒃ ᐱᓕᕆᖅᑲᑎᒌᒃᑐᑦ ᐱᓪᓗᒍ ᓂᖓᕐᓂᖅ ᓄᓇᖅᑳᖅᑳᕐᓯᒪᔪᓂᒃ ᐊᕐᓇᓂᒃ

ᐸᐅᑦᑑᑎᒃᑯᑦ ᑲᑎᒪᖅᑕᐅᔪᕗᑦ ᑕᓪᓕᒪᖓᓐᓂᒃ ᑲᑎᒪᓂᖅᑲᓕᕐᒥᑎᓪᓗᒋᑦ ᐱᖓᓱᐃᖑᓪᓗᑎᒃ ᐱᓕᕆᖅᑲᑎᒌᓐᓂᕐᒧᑦ ᐱᓪᓗᒍ ᓂᖓᕐᓂᖅ ᓄᓇᖅᑳᖅᑳᕐᓯᒪᔪᓂᒃ ᐊᕐᓇᓂᒃ ᐊᑑᕙᒥ ᓯᑎᐸᐱᕆ 6-7, 2023-ᒥ. ᐊᖓᔪᖅᑳᕆᔭᐅᔪᔪ ᔨᐅᓇ ᓵᑉ ᐅᖅᑲᓪᓚᖅᑎᖅᑲᔪᕗᖅ ᓄᓇᖅᑳᖅᑳᕐᓯᒪᔪᓂᒃ ᐊᕐᓇᓂ ᐊᒻᒪ ᒐᕙᒪᒃᑯᑦ

ᑭᒡᒐᕐᑎᖕᒋᓐᓂᒃ. ᑕᑯᒃᓴᐅᑎᔪᕙᕗᑦ ᐊᐅᐸᕐᑐᑦ ᐊᒪᐅᑏᑦ, ᐃᖃᐅᒪᓪᓗᒋᑦ ᑭᙳᖅᑕᐅᓯᒪᔪᑦ ᐊᒻᒪ ᐃᓄᐊᕐᑕᐅᓯᒪᔪᑦ ᐃᓄᐃᑦ, ᓂᕕᐊᕐᓯᐊᑦ, ᐊᒻᒪ ᐊᕐᓇᐅᔭᑦ ᐊᖑᑕᐅᔭᑦ ᐃᓄᐃᑦ ᐱᓪᓗᒋᑦ.

ᑲᑎᒪᖃᑎᖃᓐᓂᖅ ᒥᓂᔅᑕᖓᓐᓂᒃ ᐃᓄᓕᕆᔨᑐᖃᒃᑯᑦ

ᓈᕕᐸᕆᕆ 1, ᒥᓂᔅᑕ ᒋᐅᕆ ᐋᓇᑖᓴᖓᓈᕆ, ᒥᓂᔅᑕᖓᑦ ᐃᓄᓕᕆᔨᑐᖃᒃᑯᑦ, ᐊᒻᒪ, ᐸᐅᒃᑑᑎᒃᑯᑦ ᐊᖓᔪᖅᑳᕆᔪᔭᖓᑦ ᔨᐅᕆ ᓵᐸ ᑲᑎᔪᕗᒃ ᑲᑎᒪᔾᔪᑎᖃᕐᑐᑎᒃ ᕿᒫᕕᓂ ᐊᒻᒪ ᐅᑕᖅᑭᕕᓂᒃ ᐊᒻᒪ ᑭᙳᖅᑕᐅᓯᒪᔪᓂᒃ ᐊᒻᒪ ᐃᓄᐃᐊᖅᑕᐅᓯᒪᔪᓂᒃ ᓄᓇᖃᖅᑳᕐᓯᒪᔪᓂᒃ ᐊᕐᓇᓂᒃ ᓂᕕᐊᕐᓯᐊᓂᓪᓗ. ᑲᑎᒪᓂᖓᑦ ᓯᕗᒧᐊᒋᐊᕈᑕᐅᒃᑲᓐᓂᔪᕗᑦ.

ᓄᓇᕐᔪᐊᕐᒥ ᐋᓐᓂᐊᖃᓐᓇᖏᓐᓂᓕᕆᓂᕐᒧᑦ ᑲᑐᔾᔨᖃᑎᒌᑦ

ᓈᕕᐸᕆᐱᕆ 28, ᐊᖓᔪᖅᑳᕆᔭᐅᔪᔪᖅ ᓵᐸ ᑲᑎᒪᖃᑎᖃᔪᕗᑦ ᐃᓱᐊᕐᓴᐃᔨᒥᒃ ᐄᐋᓐᓵ ᐄᐃᐊᓇᓕ ᑯᑦᑉ ᐊᒻᒪ ᒫᑕᓐ ᑯᐊᐃᕈ ᕙᓐ ᑯᕋᓵ ᓄᓇᕐᔪᐊᕐᒥ ᐋᓐᓂᐊᖃᓐᓇᖏᑦᑐᓕᕆᓂᕐᒧᑦ ᑲᑐᔾᔨᖃᑎᒌᑯᖏᓐᓂᖕᒑᕐᑐᓂᒃ ᑐᑭᓯᒋᐊᕐᕕᐅᓪᓗᑎᒃ ᐱᓪᓗᒋᑦ ᐃᓄᐃᑦ ᐋᓐᓂᐊᕐᑕᐅᓕᒪᓂᕐᒧᖓᔪᓂᒃ ᐅᑭᐅᖅᑕᖅᑐᒥ ᐃᓄᖏᓐᓂᒃ. ᐸᐅᒃᑑᑎᒃᑯᑦ ᐅᖃᐅᓯᖃᓗᐊᔪᕗᑦ ᐋᓐᓂᐊᖃᓐᓇᖏᓐᓂᓕᕆᓂᖅ ᐱᔭᓐᓂᐸᖕᒋᑦᑐᓂᒃ ᐃᓄᖕᓄᑦ ᐊᕐᓇᓄᑦ, ᐅᖃᐅᓯᕆᓗᐊᕐᑐᒍ ᐱᑕᖃᕆᐊᖃᓐᓂᖓᓂᒃ ᐊᕐᓇᓄᑦ ᐊᖑᑎᓄᖓᔪᓂᓪᓗ ᑐᑭᓯᐅᒪᒍᑎᒃᓴᓂᒃ ᐸᕐᓇᒍᑎᓂᒃ. ᐅᖃᐅᓯᕆᔭᐅᔪᒋᕗᖅ ᐋᓐᓂᐊᖃᓐᓇᖏᑦᑐᓕᕆᓂᕐᒧᑦ ᐃᓚᑰᓗᐊᕈᑕᐅᔪᓂᒃ ᐊᒻᒪ ᐊᑐᓕᕐᑎᑕᐅᒃᑲᓐᓂᕈᒪᓂᖓᓂᖅ ᐃᓄᐃᑦ ᐱᖃᑯᓯᕐᒥᒍᑦ ᐃᕐᓂᓲᒃᓯᔪᓯᖏᑦ, ᐅᖃᐅᓯᐅᔪᒋᓪᓗᓂ ᕿᑐᙱᖏᕐᐅᓂᖅ ᐊᒻᒪ ᐊᐃᐸᐸᓈᑦᑎᐊᕈᓐᓇᓂᖅ, ᐃᓱᒫᔾᔭᖏᓐᓂᖅ, ᐊᒻᒪ ᐃᓅᓯᕐᒥᒃ ᑭᐱᓯᑦᑕᐃᓕᒪᓂᖅ. ᐸᐅᒃᑑᑎᒃᑯᑦ ᐃᑲᔪᕐᓯᓯᒪᕗᑦ ᓄᓇᕐᔪᐊᕐᒥ ᐋᓐᓂᐊᖃᓐᓇᖏᓐᓂᓕᕆᓂᕐᒧᑦ ᑲᑐᔾᔨᖃᑎᒌᖏᑦ ᖃᐅᔨᓴᕈᑎᖏᓐᓂᒃ ᐋᓐᓂᐊᖃᑦᑕᐃᓕᒪᓂᕐᒧᑦ ᓯᕗᑦᓕᕐᐹᖑᑎᑕᓂᒃ ᐃᓄᐃᑦ ᓄᓇᖏᓐᓂ.

ᓄᓇᕐᔪᐊᕐᒥ ᓄᓇᓖᑦ ᑲᑐᔾᔨᖃᑎᒌᖏᑦ ᑲᑎᒪᔨᖏᑦ ᖃᓄᐃᑦᑐᒦᓕᕐᓂᖏᓐᓂᒃ ᐊᕐᓇᐃᑦ

ᑐᑭᒧᐊᒃᑎᑦᑎᔨ ᕈᔅᒥᐊᕆ ᑯᑉ ᐊᒻᒪ ᒪᒃᑯᑦᑐᓄᑦ ᑭᒡᒐᕐᑎ ᓴᐃᓚ ᑳᓖᖕᐳᑦ ᑭᒡᒐᕐᑐᕐᑎᐅᔪᕗᒃ ᐸᐅᒃᑑᑎᒃᑯᓐᓄᑦ ᑲᑎᒪᔾᔪᑐᑎᑕᐅᓪᓗᑎᒃ ᑲᓇᑕᒥᖓᕐᑐᓂᒃ ᑲᑎᒪᔾᔪᑐᖅᑎᑕᓂᑦ 68-ᒋᓕᕐᑕᖓᓐᓂᒃ ᑲᑎᒪᓂᖅᑲᖅᑎᓪᓗᒋᑦ ᓄᓇᕐᔪᐊᕐᒥ ᓄᓇᓖᑦ ᑲᑐᔾᔨᖃᑎᒌᖏᑦ ᑲᑎᒪᔨᖏᑦ ᐱᓗᒋᑦ ᖃᓄᐃᑦᑐᒦᓕᕐᓂᖏᑦ ᐊᕐᓇᐃᑦ ᓂᐅᔪᐊᒃᒥ ᒪᑦᓯ 11, 2024-ᖑᑎᓪᓗᒍ. ᐊᕐᕌᒍᑕᒫᕐᓯᐅᑎᒥᓐᓂᒃ ᑲᑎᒪᑎᓪᓗᒋᑦ ᓄᓇᕐᔪᐊᕐᒥ ᓄᓇᓖᑦ ᑲᑐᔾᔨᖃᑎᒌᖏᑦ ᑲᑎᒪᑎᓪᓗᒋᑦ ᐃᓄᒋᐊᓐᓂᕐᐹᓯᓐᖑᔪᑦ ᑲᑎᓪᓗᑎᒃ ᐱᓪᓗᒍ ᐊᕐᓇᐅᓂᖓᓄᑦ ᑕᐃᒪᓐᓇᓗᐊᕐᑕᐅᖅ ᐱᔭᐅᕐᑯᓪᓗᖏᑦ ᐊᒻᒪ ᐊᕐᓇᐃᑦ ᐱᔪᓐᓇᕐᓯᑎᑕ-ᐅᒃᑲᓐᓂᓇᐊᖃᓐᓂᖏᓐᓂᒃ ᐊᒻᒪ ᐅᖃᐅᓯᐅᓗᐊᔪᓪᓗᓂ ᑕᖏᖃᓐᓂᕐᓴᐅᓂᖓᓂᒃ ᐱᓕᕆᖃᑎᒌᓪᓗᓂ ᐃᓂᕐᓯᒍᑎᐅᓂᐊᕐᓗᓂ ᐊᔾᔨᒌᓂᒃ ᑐᕌᓇᔭᐅᔪᓂᒃ ᐊᒻᒪ ᓯᕗᓪᓕᐸᖑᑎᑕᐅᔪᓂᒃ.

ᓴᐅᒥᓐᓂᑦ ᑕᓕᖅᐱᒧᑦ: ᐊᖏᔪᖅᑳᖑᓚᐅᖅᑐᖅ ᔨᐅᕆ ᓵᐸ ᐊᐃᐸᐸᖃᖅᑐᓂ ᒪᓕᒐᓕᐅᖅᑎᒻᒪᕆᒻᒥ ᒋᐅᕆ ᐊᓇᓐᑕᓴᖓᕆᒥ, ᒥᓂᔅᑕ ᒐᕙᒪᑐᖃᒃᑯᑦᓗᓄᓇᖃᖅᑳᖅᓯᒪᔪᓕᕆᓂᖅ; ᐊᖏᔪᖅᑳᖑᓚᐅᖅᑐᖅ ᔨᐅᕆ ᓵᐸ ᐊᐃᐸᐸᖃᖅᑐᓂ ᓗᑦᑕᖅ ᐄᐋᓐ ᐄᐃᓐᓄᕆ ᐱ. ᑯᓗᒻᒥ ᐊᒻᒪ ᒫᑕᓐ ᑯᕋᐃᔪᑦ ᕙᓐ ᑯᕋᐅᑉ ᓄᓇᕐᔪᐊᕐᒥ ᐋᓐᓂᐊᖃᓐᓇᖏᑦᑐᓕᕆᓂᕐᒧᑦ ᑲᑐᔾᔨᖃᑎᒌᖏᑦᓂ; ᐊᐅᓚᑦᑎᔨ ᕈᔅᒥᐊᓕ ᑯᐅ ᐊᒻᒪ ᐃᓅᓯᑦᑐᓄᑦ ᑭᒡᒐᖅᑐᐃᔨ ᓴᐃᓚ ᑭᓕᐅᕆᖕᐳᑦ 68ᖓᓂ ᑲᑎᒪᓂᖅ ᓄᓇᕐᔪᐊᕐᒥ ᑲᑐᔾᔨᖃᑎᒌᖏᑦ ᑲᒥᓯᓇᖓ ᐊᕐᓇᐃᑦ ᑲᑐᔾᔨᖃᑎᒌᓄᑦ.

ᐸᐅᒃᑑᑎᒃᑯᑦ ᐱᓕᕆᕕᖕᒋᑦ

ᑕᒪᕐᒥᒃ ᐊᑐᓕᑦ ᐱᓕᕆᕕᖕᒋᑦ ᐃᖅᑲᓇᐃᔾᔭᕐᑲᕐᐸᒃᑐᑦ ᐊᔾᔨᒌᙱᑦᑐᓂᒃ ᐱᓕᕆᐊᓂᒃ ᑲᒪᔾᔪᑕᐅᓪᓗᑎᒃ ᓯᕗᓪᓕᕐᐹᖑᑎᑕᓂᒃ ᐊᒻᒪ ᐱᔭᐅᔭᕆᐊᓕᓐᓂᒃ ᐃᓄᖕᓄᑦ ᐊᕐᓇᓄᑦ, ᐃᓚᒌᕆᓄᑦ, ᐊᒻᒪ ᐊᕐᓇᐅᔭᐃᑦ ᐊᖑᑕᐅᔭᐃᑦ ᐃᓄᐃᑦ. ᑐᑭᓯᒋᐊᒃᑲᓐᓂᕈᓐᓇᕐᐳᑎᑦ ᓇᓗᓇᐃᔭᕐᓯᒪᓂᕐᓴᓂᒃ ᐊᒻᒪ ᐅᓪᓗᒥᒧᑦ ᐊᖑᒻᒪᑎᔪᓂᒃ, ᖃᐅᔨᒋᐊᕐᓗᑎᒃ ᖃᕆᑕᐅᔭᒃᑯᑦ ᐃᑭᐅᐊᕐᕆᕕᖕᒐᓂᒃ ᐸᐅᒃᑑᑎᒃᑯᑦ ᐅᕗᖕᒐ pauktuutit.ca

ᓂᖕᒐᕐᑕᐃᓕᒪᑎᑦᑎᒍᑎᑦ, ᐱᑦᑎᐊᖕᒋᑦᑕᐃᓕᒪᑎᑦᑎᒍᑎ ᐊᒻᒪ ᐃᖅᑲᕐᑐᐃᕕᓕᕆᔨᒃᑯᑦ

ᓂᖕᒐᕐᑕᐃᓕᒪᑎᑦᑎᒍᑎᓂᒃ ᐊᒻᒪ ᐱᑦᑎᐊᖕᒋᑦᑕᐃᓕᒪᑎᑦᑎᒍᑎᓂᒃ ᐱᓕᕆᐊᓖᑦ ᑲᒪᒋᔭᖃᕐᐸᒃᐳᑦ ᐊᔾᔨᒌᑦᑐᓂᒃ ᐊᑦᑐᐃᓂᖃᕈᑕᐅᓯᒪᔪᓂᒃ ᐱᖕᒋᓐᓇᖕᒋᑦᑐᒦᒍᑎᒃᓴᓂᒃ ᐊᒻᒪ ᐃᓅᓯᖃᑦᑎᐊᕈᑕᐅᔪᓐᓇᕐᑐᓂᒃ ᐊᕐᓇᓄᑦ ᐊᒻᒪ ᓱᕈᓯᓛᓄᑦ, ᐱᖃᓯᐅᑎᓪᓗᒋᑦ ᐊᕐᓇᐅᔭᓂᒃ ᐊᖑᑕᐅᔭᓂᒃ ᓂᖕᒐᕐᓂᐅᕙᒃᑐᓂᒃ, ᑭᙵᖅᑕᐅᓯᒪᔪᓂᒃ ᐊᒻᒪ ᐃᓄᐊᖅᑕᐅᓯᒪᔪᓂᒃ ᓄᓇᖃᖅᑳᕐᓯᒪᔪᓂᒃ ᐊᕐᓇᓂᒃ ᓂᕕᐊᕐᓯᐊᓂᓪᓗ, ᐸᓛᓯᓕᓇᓂᖅ (ᐳᑭᑕᓕᒃᑯᑦ), ᐊᒻᒪ ᐃᖅᑲᕐᑐᐃᕕᓕᕆᓂᕐᒥᒃ.

ᓄᓇᕐᔪᐊᕐᒥ ᓄᓇᓕᑦ ᑲᑐᔾᔨᕋᑎᒋᖕᒋᑕ ᓇᓗᓇᐃᕐᓯᒍᑎᖕᒋᑦ ᐱᔪᓐᓇᐅᑎᓂᒃ ᓄᓇᖃᖅᑳᕐᓯᒪᔪᓄᑦ

ᐸᐅᒃᑑᑎᒃᑯᑦ ᐱᓕᕆᖃᑎᖃᐃᓐᓇᕐᐳᑦ ᑲᓇᑕᒥ ᐃᖅᑲᕐᑐᐃᕕᓕᕆᔨᒃᑯᓂᒃ ᐱᓪᓗᒍ ᓄᓇᕐᔪᐊᕐᒥ ᓄᓇᓖᑦ ᑲᑐᔾᔨᖃᑎᒋᖕᒋᑕ ᓇᓗᓇᐃᖅᓯᒍᑎᒋᓯᒪᔭᖕᒋᓐᓂᒃ ᐱᔪᓐᓇᐅᑎᖕᒋᓐᓂᒃ ᓄᓇᖃᖅᑳᕐᓯᒪᔪᓄᑦ ᒪᓕᒐᖅ, ᑲᒪᒋᔭᐅᓗᐊᕐᑐᑎᒃ ᐱᕚᓪᓕᕈᑕᐅᔪᓐᓇᕐᑐᑦ ᐊᑦᑕᓇᕐᑐᒦᒃᑕᐃᓕᒪᒍᑎᒃᓴᖕᒋᑦ ᐊᒻᒪ ᐃᓅᓯᖃᑦᑎᐊᖅᑯᓪᓗᒋᑦ ᐃᓄᐃᑦ ᐊᕐᓇᐃᑦ. ᑕᒪᑐᒪᓂ ᐊᕐᕌᒍᑦᑎᓐᓂ, ᐸᐅᒃᑑᑎᒃᑯᑦ ᐃᓂᕐᓯᓚᐅᕐᐳᑦ ᒪᓕᒐᖅᑎᒍᖕᒐᔪᓂᒃ ᖃᐅᔨᓇᓱᐊᕈᑎᓂᒃ ᐱᓪᓗᒍ ᓄᓇᕐᔪᐊᕐᒥ ᓄᓇᓖᑦ ᑲᑐᔾᔨᖃᑎᒋᖕᒋᑕ ᓇᓗᓇᐃᕐᓯᒍᑎᖕᒋᑦ ᐱᔪᓐᓇᐅᑎᓂᒃ ᓄᓇᖃᖅᑳᕐᓯᒪᔪᓄᑦ, ᖃᐅᔨᔾᔭᐅᓇᓱᐊᕐᑐᑎᒃ ᓇᓗᓇᐃᔭᕐᓯᒪᓪᓕᕆᒍᑕᐅᙱᑦᑐᓂᒃ ᑐᕌᖕᒐᔪᑦ ᐃᓄᐃᑦ ᐊᕐᓇᓄᑦ. ᐃᓕᑦᑎᒃᑲᓐᓂᕈᓐᓇᖅᑐᑎᑦ ᑕᒪᑐᒥᖕᒐ ᓯᓚᕐᔪᐊᒥ ᓱᓕᓂᕋᐅᑎᑦ ᐱᔪᓐᓇᐅᑎᖃᕐᓂᖕᒋᓐᓄᑦ ᓄᓇᖅᑳᖅᑳᖅᓯᒪᔪᑦ, ᐊᑑᑎᖃᕈᑎᖕᒐ ᐊᒻᒪᓗ ᐊᒃᑐᐃᔪᓐᓇᕋᔭᖅᑐᒃᓴᐅᓂᖕᒐ ᐃᓄᐃᑦ ᓄᓇᖕᒋᓐᓄᑦ, ᐅᓇ ᒪᑐᐃᕐᓗᒍ https://www.pauktuutit.ca/undrip.

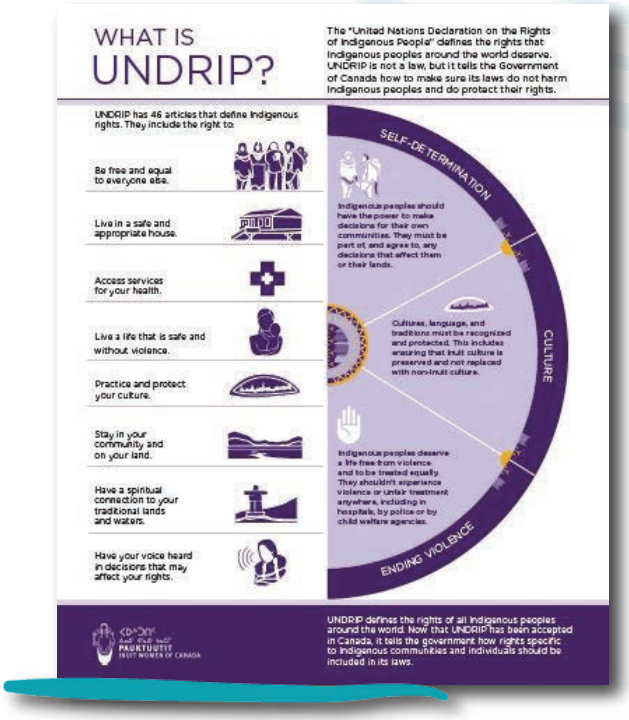

ᐊᐅᐸᕐᑐᑦ ᐊᒪᐅᑎᑦ ᐱᓕᕆᐊᕆᔭᐅᓂᖕᒐ

ᒪᐃ 5-ᖑᑎᓪᓗᒍ, ᐸᐅᒃᑑᑎᒃᑯᑦ ᐃᓄᐃᑦ ᐊᕐᓇᐃᑦ ᑲᓇᑕᒥ ᓴᖅᑮᒋᐊᙱᓚᐅᕐᐳᑦ ᐊᐅᐸᖅᑐᓂᒃ ᐊᒪᐅᑎᓂᒃ ᐃᖅᑲᐅᒪᔾᔪᑕᐅᓪᓗᓂ ᕿᙵᕐᑕᐅᓯᒪᔪᓂᒃ ᐊᒻᒪ ᐃᓄᐊᕐᑕᐅᓯᒪᔪᓂᒃ ᐃᓄᖕᓂᒃ ᐊᕐᓇᓂᒃ ᓂᕕᐊᕐᓯᐊᓂᓪᓗ, ᐊᒻᒪ ᐊᕐᓇᐅᔭᓂᒃ ᐊᖑᑕᐅᔭᓂᓪᓗ. ᑖᓐᓇ ᐱᓕᕆᐊᕆᔭᐅᔪᔪᖅ ᑕᓪᓕᒪᓂᒃ ᐊᒪᐅᓯᐅᕈᑕᐅᔪᖕᒪᑦ, ᐊᑐᓂᑦ ᒥᕐᓱᑦᑕᐅᓪᓗᑎᒃ ᐃᓄᖕᓄᑦ ᒥᕐᓱᕐᑎᓄᑦ ᓄᓇᐃᑦ ᐊᔾᔨᒌᙱᑦᑐᑦ ᐊᕕᒃᑐᕐᓯᒪᓂᖕᒋᓐᓂᖕᒐᕐᑐᑎᒃ: ᐃᐅᓇᔅ

ᑑᕐᖓᓗᒃ, ᐃᒃᐱᐊᔪᕐᒥᐅᖅ, ᓄᓇᕗᑦ; ᕼᐃᐊᑐ ᐊᖕᓇᑐᖅ, ᓇᐃᓂᒥᐅ, ᓄᓇᕋᐊᕙᕗᑦ; ᓱᓕ ᐃᓚᐃᐊᓴ, ᐃᓄᕕᖕᒥᐅᖅ ᐃᓄᕕᐊᓗᐃᑦ; ᓯᐊᔭ ᓴᒥᒃᓴᖅ, ᐃᓄᔾᔪᐊᕐᒥᐅᖅ, ᓄᓇᕕᒃ; ᐊᒻᒪ ᐃᓐᓇᕆᔭᕗᑦ, ᓈᑦᓯ ᐳᑭᓐᓇᖅ ᐊᐅᐸᓗᒃᑐᖅ, ᖃᒪᓂᑦᑐᐊᕐᒥᐅᖅ, ᓄᓇᕗᑦ. ᑖᒃᑯᐊ ᐊᒪᐅᑏᑦ ᑕᑯᒃᓴᐅᑎᑕᐅᔪᕗᑦ ᐃᖃᓗᖕᓂ ᐅᖃᓕᒫᒐᖃᕕᖕᒐᓂ ᐊᒻᒪ ᑭᖑᓂᐊᒍ ᑕᑯᒃᓴᐅᑎᑕᐅᔪᒋᓪᓗᑎᒃ ᓄᓇᕗᑉ ᒪᓕᒐᓕᐅᕕᖕᒐᓂ.

<ᐅᑦᑑᒃᑯᑦ ᓂᐱᒋᔭᐅᕙᒃᐳᑦ ᐃᓄᖕᓄᑦ ᑲᒪᒋᔭᔪᓂᒃ ᒪᒥᓴᐃᓂᕐᒥᒃ ᐊᒻᒪ ᐱᖅᑯᓯᑐᖃᑦᑎᒍᑦ ᐋᖅᑭᒍᑕᐅᔪᓐᓇᕐᑐᓂᒃ ᑲᒪᒋᐊᕈᑎᓂᒃ ᐊᕐᓇᐅᔭᓄᑦ ᐊᖑᑕᐅᔭᓄᓪᓗ ᐱᑦᑎᐊᖕᒋᒍᑕᐅᕙᒃᑐᓂᒃ, ᐃᒃᐱᒋᔭᖃᓗᐊᕐᑐᑎᒃ ᑕᐃᒪᐃᓕᐅᕐᑎᑦᑎᑦᑕᐃᓕᒪᓂᕐᒧᑦ, ᓄᑖᓂᒃ ᕿᒫᕕᓂᒃ, ᐅᑕᖅᑭᕕᓂᒃ ᐃᒡᓗᑖᓐᓂᐊᑐᐃᓐᓇᕐᑐᓄᑦ, ᐊᒻᒪ ᐱᕙᓪᓕᕐᑕᐅᒐᓱᐊᕐᑐᑎᒃ ᐋᓐᓂᐊᖃᓐᓇᖕᒋᔾᔪᑎᓂᒃᑯᑦ ᐃᑲᔪᕐᓯᒍᑎᓂᒃ.

https://pauktuutit.ca/the-red-amautiit-project/

ᐅᖃᓪᓚᖃᑕᐅᕙᒃᑐᑎᒃ ᒪᒃᑯᒃᑐᑦ ᐊᖑᑏ ᐊᒻᒪ ᓄᑲᐸᐱᐊᑦ ᐃᓄᐃᑦ ᐱᕈᕐᓴᐃᒍᓯᖕᒋᓐᓂᒃ

ᐅᖃᓚᖃᐅᕐᓂᕐᒧᑦ ᒪᒃᑯᒃᑐᓄᑦ ᐊᖑᑎᓄᑦ ᐊᒻᒪ ᓄᑲᐸᐱᐊᓄᑦ ᑲᒪᒋᐊᖕᒐᕈᑎᑦ ᐱᕙᓪᓕᐊᔪᑕᐅᔪᓐᓇᕐᒪᑦ ᐅᖃᖃᑕᐅᓂᕐᒧᑦ ᒪᒃᑯᒃᑐᓂᑦ ᐊᖑᑎᓂᑦ ᐊᒻᒪ ᓄᑲᐸᐱᐊᓂᓗ ᐱᓕᕆᔾᔪᑏᑦ, ᐃᓴᓕᐃᓗᑎᒃ ᕿᑐᖕᒐᒥᓂᒃ ᐱᕈᕐᓴᐃᓂᕐᒥᒃ ᐊᒻᒪ ᐊᐃᐸᐸᖃᑦᑎ-ᐊᓂᕐᒥᒃ ᐃᓄᐃᑦ ᐱᖃᑯᓯᖕᒋᑦᑎᒍᑦ ᐃᓕᓐᓂᐊᑎᑕᐅᓗᑎᒃ. ᑖᓐᓇ ᐱᓗᐊᖕᒋᓂᕐᓴᓕᕈᑕᐅᓇᓱᐊᕐᑐᑦ ᐊᖑᑏᑦ ᓂᖓᕐᑕᐅᕙᓐᓂᖕᒋᓐᓂᒃ ᐊᖑᑎᒃ ᐅᖃᖃᑎᒋᔭᐅᓂᖕᒋᒍᑎᑦ.

ᐊᔪᕆᖅᑐᖅ ᐊᖕᒋᔪᖃᕆᔭᐅᓂᕐᒧᑦ ᐱᕈᓴᐃᓂᕐᒧᑦ ᐅᖃᓕᒫᒐᑦ ᐃᑲᔪᕈᑕᐅᕙᑦ ᑲᑎᒪᑦᑎᔨᓄᑦ ᐃᓕᓐᓂᐊᓯᓈᑦ ᑲᑎᒪᔪᓂ ᐊᖃᐅᓂᖓᓄᑦ ᐊᖑᑕᐅᓂᖓᓄᑦ ᐱᔭᓐᓂᓈᕐᑕᐅᕙᖕᒋᑦᑐᓂᒃ ᐊᒻᒪ ᑕᐃᒪᓐᓇᓴᐃᓐᓇᓪᓗᐊᖅ ᐱᔭᐅᔭᕆᐊᖃᓐᓂᖕᒋᓐᓄᑦ. ᐱᖃᑕᐅᔪᑦ ᐊᐃᐸᐸᖃᑎᐊᓂᕐᒥᒃ, ᓂᖓᕐᑕᐃᓕᒪᓂᕐᒥᒃ, ᐊᒻᒪ ᑲᒪᔪᓐᓇᕐᓂᒥᒃ ᕿᑐᖕᒐᒥᓂᒃ ᓱᕈᓯᓛᖃᑦᑐᓂ ᐊᒃᓱᕈᓐᓇᕐᒪᑦ ᒪᔪᓐᓇᓕᕈᓐᓇᕈᑎᒃᓴᖕᒋᓐᓂᒃ ᑲᑎᒪᑎᑕᐅᓲᑦ. ᐃᓕᓐᓂᐊᓯᓈᑦ ᑲᑎᒪᑎᑕᐅᔪᖃᕐᓯᒪᓕᕐᐳᖅ ᐅᓗᒃᕼᐊᑑᒥ, ᓄᓇᕐᓯᐊᕐᒥ, ᐊᒥᒻᒪ ᐃᖃᓗᖕᓂ, ᓄᓇᕗᖕᒥ. ᐱᓕᒻᒪᓴᒃᑕᐅᓛᓇᓪᓗᑎᒃ ᐱᓕᒻᒪᒃᓴᐃᐆᑦ 2024-25ᒥ ᐊᒥᓲᓂᕐᓴᓄᑦ ᓄᓇᓕᖕᓂ ᐱᓕᕆᔾᔪᑕᐅᓛᕐᒪᑦ.

https://pauktuutit.ca/eymb

ᐊᐅᐸᑦᑐᖅ ᐊᒪᐅᑏᑦ ᑕᑯᒃᓴᐅᑎᑕᑦ ᓄᓇᕗᑦ ᒪᓕᒐᓕᐅᖅᕕᖕᒐᓂ; ᐊᔪᖅᑭᖅᑐᖅ ᐊᖕᒋᔪᖅᑳᖑᓂᕐᒧᑦ ᐃᓈᓯᕐᒥ ᐊᔪᖕᒋᔾᔪᑕᐅᔭᕆᐊᓕᖕᓄᑦ ᐃᓕᓐᓂᐊᖅᓯᓐᓈᑦ ᑲᑎᒪᓂᖅ ᐊᖑᑎᓄᑦ ᓄᑲᐸᐱᐊᓄᑦᓗ ᐅᓗᒃᕼᐊᖅᑐᖅ, ᓄᓇᕐᓯᐊᕐᒥ.

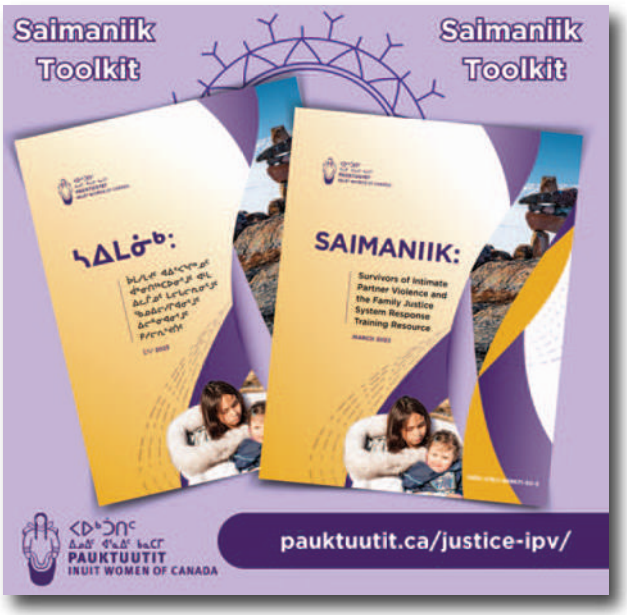

ᐊᐃᑉᐸᒥᖕᓄᑦ ᓂᖓᕐᑕᐅᖃᑦᑕᕐᓯᒪᔪᓂᒃ ᐊᒻᒪ ᐃᓚᔫᓇᓄᑦ ᐃᖅᑲᖅᑐᐃᕕᑎᒍᑦ ᑲᒪᒋᐊᕈᑎᓂᒃ

ᐅᓇ ᐱᓕᕆᐊᖑᔪᖅ ᐊᐅᓪᓗᑎᔪᖅ ᐱᐅᓯᕙᓪᓕᕐᑯᓪᓗᒋᑦ ᐃᑲᔫᑎᑦ ᐊᑐᐃᓐᓇᐅᔪᓐᓇᖅᑐᑦ ᐊᓂᒍᐃᓯᒪᔪᑦ ᐊᐃᐸᖓᓂᑦ ᓂᖓᕆᔭᐅᖃᑦᑕᖅᓯᒪᔪᑦ ᒪᓕᒃᓗᒋᑦ ᐃᓚᒋᓄᑦ ᒪᓕᒐᕐᑯᑎᖕᒋᑦᑎᒍᑦ. ᐃᓚᔫᓇᓄᑦ ᒪᓕᒐᕐᓂᒃ ᑲᒪᕙᖅᑐᓄᑦ, ᐱᖃᓯᐅᑎᓪᓗᒋᑦ ᒪᓕᒐᖅᑎᒍᑦ ᓴᐳᓐᓂᐊᕐᕌᑦ ᐊᒻᒪ ᐃᖅᑲᖅᑐᐃᕕᓂ ᐃᖅᑲᓇᐃᔭᕐᑎᐅᔪᓂᒃ, ᐱᓕᒻᒪᓴᐃᓂᒃᑯᑦ, ᖃᐅᔨᒪᔨᖃᓐᓂᕐᒥᒃ ᐊᒻᒪ ᐊᑑᑎᖃᕐᑎᑕᐅᒋᐊᓕᖕᓂᒃ ᐊᑐᓕᕐᑎᑦᑎᓂᕐᒥᒃ ᐊᒃᓱᕈᓴᒃᓯᒪᔪᓂᒃ ᑲᒪᔪᓂᒃ ᑐᑭᓯᓯᒪᒍᑕᐅᕐᑯᓪᓗᒋᑦ.

ᓴᐃᒪᓃᑦ ᖃᐅᔨᒪᒍᑕᐅᔪᓐᓇᕐᑐᑦ ᐱᔭᐅᔪᓐᓇᕐᓯᕗᑦ ᐸᐅᑑᑎᒃᑯᑦ ᖃᕆᑕᐅᔭᒃᑯᑦ ᐃᑭᐊᕐᕆᕕᖕᒐᓂ ᐊᒻᒪ ᐸᕐᓇᓯᒪᒍᑕᐅᔪᑦ ᐃᓕᓐᓂᐊᓯᓐᓈᒃ ᑲᑎᒪᓂᖃᕈᑕᐅᓛᕐᓂᖕᒐᓂᒃ ᐃᖃᓗᖕᓂ ᐊᒻᒪ ᑲᖏᖅᑖᓂᕐᒥ ᒪᐃ 2024-ᒥ, ᐱᓕᕆᖃᑎᖃᓪᓗᑎᒃ ᓄᓇᕗᖕᒥ ᒪᓕᒐᓕᕆᓂᕐᒧᑦ ᑎᒥᖕᒐᒍᑦ. ᑖᒃᑯᐊ ᐃᓕᓐᓂᐊᕈᑎᑦ ᐋᖅᑭᒃᓯᒪᕗᑦ ᐱᖅᑯᓯᑐᖃᒃᑯᑦ ᑐᖕᒐᕕᖃᕐᑐᑎᒃ ᐃᑲᔪᕐᓯᒍᑕᐅᔪᑦ ᒪᓕᒐᓕᕆᓂᕐᒥᒃ ᑲᒪᒋᔭᓕᖕᓄᑦ ᓄᓇᒥᖕᓂ.

https://pauktuutit.ca/justice-ipv

ᐱᒻᒪᕆᐅᔪᖅ ᐱᒋᐊᖕᒐᕐᑎᓯᒪᔭᖕᒐ: ᐊᕐᓇᐃᑦ ᑕᐃᒪᓐᓇᓴᐃᓐᓇᓪᓗᐊᖅ ᐱᔭᐅᔭᕆᐊᖃᓐᓂᖕᒋᓐᓂᒃ ᓄᓇᓕᖕᓂ ᐅᖃᓪᓚᒍᑎᒃᓴᖅ

ᐸᐅᑑᑎᒃᑯᑦ "ᐱᒻᒪᕆᐅᔪᖅ ᐱᒋᐊᖕᒐᕐᑎᓯᒪᔭᖕᒐ: ᐊᕐᓇᐃᑦ ᑕᐃᒪᓐᓇᓴᐃᓐᓇᓪᓗᐊᖅ ᐱᔭᐅᔭᕆᐊᖃᓐᓂᖕᒋᓐᓂᒃ ᓄᓇᓕᖕᓂ ᐅᖃᓪᓚᒍᑎᒃᓴᖅ" ᐱᓕᕆᐊᕆᔭᐅᓂᖕᒐ ᑲᔪᓯᓯᒪᐃᓐᓇᕐᐳᖅ ᐃᑲᔪᕐᓯᑕᐅᓪᓗᓂ ᓄᑖᓂᒃ ᑮᓇᐅᔭᖃᕈᑎᓂᒃ ᐱᕙᓪᓕᕐᑯᓪᓗᒋᑦ ᐃᓄᖕᓂᑦ ᐱᒋᐊᕐᑎᑕᐅᓯᒪᔪᑦ ᖃᕆᑕᐅᔭᕋᓛᒃᑯᑦ ᑕᕐᕆᔭᒐᒃᓴᑦ ᐊᕐᓇᐃᑦ ᑕᐃᒪᓐᓇᓴᐃᓐᓇᓪᓗᐊᖅ ᐱᔭᐅᔭᕆᐊᖃᓐᓂᖕᒋᓐᓂᒃ. ᑖᓐᓇ ᐱᒋᐊᖕᒐᕐᑎᑕᐅᓯᒪᔪᖅ ᑲᔪᓯᓯᒪᕗᑦ ᐱᒋᐊᓚᐅᕐᓯᒪᓪᓗᓂ ᒪᒃᑯᒃᑐᑦ ᐊᒻᒪ ᐊᕐᓇᐃᑦ ᑕᐃᒪᓐᓇᓴᐃᓐᓇᓪᓗᐊᖅ ᐱᔭᐅᔭᕆᐊᖃᓐᓂᖕᒋᓐᓄᑦ, ᑐᑭᓯᐊᓕᒃᑲᓐᓂᕈᑕᐅᔫᒪᕐᓂᐊᖅᑐᖅ ᓄᓇᓕᖕᓂ ᐊᕐᓇᐃᑦ ᑕᐃᒪᓐᓇᓴᐃᓐᓇᓪᓗᐊᖅ ᐱᔭᐅᔭᕆᐊᖃᓐᓂᖕᒋᓐᓂᒃ ᐊᒻᒪ ᐱᔪᓐᓇᐅᑎᖕᒋᓐᓂᒃ ᐃᓄᐃᑦ ᐊᕐᓇᐃᑦ ᓯᕗᓕᕐᑎᐅᔪᑦ.

ᓄᓇᓕᖕᓂ ᑐᑭᓯᓇᓱᖃᑎᒌᖕᓂᖅ ᐊᐅᓪᓗᑎᔪᖅ ᓈᒻᒪᓐᖕᒋᓗᐊᖅᑐᓂᒃ ᐊᕐᓇᐅᔭᓂᒃ ᐊᖑᑕᐅᔭᓂᓪᓗ ᐱᔾᔪᑕᐅᔪᓂᒃ, ᐃᓚᒋᔭᐅᓪᓗᑎᒃ ᐱᑦᑎᐊᖅᑕᐅᖃᑦᑕᓐᖕᒋᓐᖕᒋᓐᓄᑦ, ᒪᓕᒐᖅᑎᒍᑦ ᐃᒡᓯᓇᑰᓂᖕᒋᓐᓄᑦ, ᐃᓕᕐᑯᓯᖃᕐᓂᕋᖅᑕᐅᖃᑦᑕᕆᓪᓗᑎᒃ, ᐊᒻᒪᓗ ᐋᓐᓂᐊᕕᖕᓂ ᐸᕿᔭᐅᒋᐊᖃᖅᑎᓪᓗᒋᑦ. ᐃᒃᐱᒋᔭᖃᓗᐊᕐᓗᑎᒃ ᐃᓄᖕᓂ ᒪᒃᑯᒃᑐᓄᑦ ᓇᓗᖅᑯᑎᖕᒋᓂᕐᓴᐅᓕᕈᑕᐅᔪᓐᓇᕐᑐᓂᒃ ᓂᐱᒋᔭᐅᓗᑎᒃ ᑕᐃᒪᓐᓇᓴᐃᓐᓇᓪᓗᐊᖅ ᐱᔭᐅᔭᕆᐊᖃᓐᓂᖕᒋᓐᓂᒃ, ᑖᓐᓇ ᐱᓕᕆᐊᕆᔭᐅᔪᑦ ᐸᐅᑑᑎᒃᑯᑦ ᑲᒪᒋᐊᕐᓯᒪᓂᖕᒋᓐᓂᒃ ᓴᖅᑭᔫᕈᑕᐅᕗᑦ ᐃᓚᓐᓇᓱᕐᑕᐅᓂᒃᑯᑦ ᐱᔭᓐᓂᓈᕐᑕᐅᕙᖕᒋᑦᑐᓂᒃ ᐃᓄᐃᑦ ᓄᓇᖕᒋᓐᓂ.

ᐋᓐᓂᐊᖅᑲᓐᓇᖕᒋᑦᑐᓕᕆᓂᖅ

ᐱᖅᑎᖅᑲᓂᒃᑯᑦ ᐊᒻᒪ ᕿᑐᙱᐅᓂᖅ ᖃᓄᐃᖕᒋᑦᑎᐊᖅᑯᓪᓗᒍ ᑲᒪᒋᔭᐅᓪᓗᐊᑦᕐᓯᒪᕗᖅ ᐸᐅᖅᑑᑎᒃᑯᓐᓂᑦ ᐱᓕᕆᕕᖕᒐᓐᓂ ᐋᓐᓂᐊᖅᑲᓐᓇᖕᒋᓐᓂᓕᕆᓂᕐᒧᑦ, ᐊᔾᔨᒌᙱᓐᓂᑦ ᐊᒻᒪ ᐊᖅᓇᐅᓂᖕᒐ ᐊᖑᑕᐅᓂᖕᒐ ᐃᓱᒪᒋᔭᐅᓪᓗᑎᒃ ᑕᒪᐃᓐᓂ ᑲᒪᔾᔪᑕᐅᔪᓂ.

ᑲᓇᑕᓕᒫᕐᒥ ᐱᖅᑎᖅᑲᓐᕐᒧᑦ ᐊᒻᒪ ᕿᑐᙱᐅᓂᕐᒧᑦ ᖃᓄᐃᖕᒋᑦᑎᐊᖅᑯᓪᓗᒍ ᐱᓕᕆᔾᔪᑏᑦ

ᐸᐅᖅᑑᑎᒃᑯᑦ ᑲᒪᒋᐊᕈᑎᖅᑲᕐᓯᒪᕗᑦ ᐱᒻᒪᕆᐅᓂᖕᒐᓂᒃ ᐱᖅᑎᖅᑲᓐᓂᖅ ᖃᓄᐃᖕᒋᑦᑎᐊᖅᑯᓪᓗᒍ ᐱᔾᔪᑕᐅᔪᓂᒃ ᒪᑯᐊ ᓴᐸᑎᖅᑲᓐᓂᖅ, ᑎᖑᓪᓗᓐᓂᖅ ᑕ, ᐊᒻᒪ ᐱᖕᒋᓐᓇᕈᑕᐅᓂᖕᒐ ᖁᐱᖅᓇᓇᕐᑑᑉ ᓯᐱᓕᔅᖑᓂᕋᖅᑕᐅᑉ ᑲᒪᖅᑎᒋᓪᓗᒋᑦ ᐳᕋᕕᓐᓯᑦ, ᐅᑭᐅᖅᑕᕐᑐᒥ ᒐᕙᒪᖅᑲᕋᕕᐅᔪᑦ, ᐊᒻᒪ ᐃᓄᐃᑦ ᑎᒥᖁᑎᖕᒋᑦ. ᐱᖅᓯᐅᑎᓪᓗᒍ ᑲᑎᒪᑎᖅᑎᔾᐅᕙᒃᑐᑦ ᕿᑐᙱᐅᓂᖅ ᖃᓄᐃᖁᓇᒍ ᐱᔪᓐᓇᐅᑎᑦ ᐊᖁᓇᐃᑦ ᑕᐃᒪᓐᓇᓴᐃᓐᓇᓪᓗᐊᖅ ᐱᔭᐅᔭᓇᐊᖅᑲᓐᓂᖕᒋᓐᓄᑦ ᑲᑎᒪᔪᑎᓪᓗᒋᑦ ᒍᐊᐃᑦ ᕼᐅᐊᔅᒥ ᐊᒻᒪ ᑲᑎᒪᖅᑕᐅᓂᒃᑯᑦ ᑲᑎᒪᔾᔪᑕᐅᑎᓪᓗᒍ ᓴᐸᑎᖅᑲᓐᓂᖅ ᐱᑕᖅᑭᓐᓃᕐᑎᑕᐅᒐᓱᐊᕐᓂᖕᒐᓄᑦ ᐋᖅᑭᓱᕐᑕᐅᔪᔪᑦ ᖃᓪᓗᓈᑦ ᓄᓇᖕᒐᓐᓂ ᑭᓇᒃᑯᑐᐃᓐᓇᕐᓄᑦ ᐋᓐᓂᐊᖅᑲᓐᓇᖕᒋᓐᓂᓕᕆᓂᕐᒧᑦ ᐱᓕᕆᖅᑎᒌᒃᑐᓄᑦ ᐊᒻᒪ ᑲᓇᑕᒥ ᐱᓕᕆᖅᑎᒌᒍᑎᖅᑲᖅᑐᑦ ᐋᓐᓂᐊᒧᑦ ᑲᓐᓱᒧᑦ.

ᓄᓇᓕᖕᓄᑦ ᖃᓄᖅᑑᕆᐊᕈᑦ ᑮᓇᐅᔭᖅᑲᕈᑏᑦ – ᒪᒃᑯᒃᑐᑦ ᐱᖅᑎᖅᑲᖅᑕᓂᕐᒧᑦ ᖃᓄᐃᖁᓇᒋᑦ ᐱᓕᕆᔾᔪᑕᐅᔪᖅ

ᐸᐅᒃᑑᑎᒃᑯᑦ ᐋᓐᓂᐊᖅᑲᓐᓇᖕᒋᓐᓂᓕᕆᓂᕐᒧᑦ ᐱᓕᕆᔾᔪᑎᓂᒃ ᑲᒪᔨᒋᕙᒃᑕᖕᒋᑦ ᓄᓇᐃᑦ ᐊᕕᒃᑐᕐᓯᒪᓂᖕᒋᑦᑎᒍᑦ ᑲᑎᒪᑎᑦᑎᔪᕗᑦ ᐃᖃᓗᖕᓂ, ᐅᐊᓕᓂᕐᒥ, ᐊᒻᒪ ᓄᓇᕕᖕᒥ ᓴᖅᑮᓂᐊᕐᓗᑎᒃ ᐃᓄᐃᑦ ᐱᖅᑎᖅᑲᖅᓂᒃᑯᑦ ᖃᐅᔨᒪᔾᔪ-ᑎᒃᓴᖕᒋᓐᓂᒃ ᐅᖃᓕᒫᒐᓂᒃ. ᐃᑲᔪᕐᑎᒋᔭᐅᓪᓗᑎᒃ ᒪᒃᑯᒃᑐᑦ ᐊᒻᒪ ᐱᔨᑦᑎᕐᑎᐅᕙᒃᑐᑦ ᐊᒻᒪ ᓇᓗᓇᐃᕐᑕᐅᓪᓗᑎᒃ ᑲᓇᑕᓕᒫᕐᒥ ᐱᔨᑦᑎᑎᐅᓲᑦ, ᑖᒃᑯᐊ ᑲᑎᒪᑎᑦᑎᓃᑦ ᐊᑑᑎᖅᑲᑦᑎᐊᕐᑐᓂᒃ ᑐᑭᓯᕕᐅᓚᐅᕐᑐᑦ ᐊᒻᒪ ᐊᑑᑎᖅᑲᓪᓗᑎᑕᐅᓪᓗᑎᒃ ᒪᒃᑯᒃᑐᓂᒃ–ᐃᓱᒪᒋᔭᖅᑲᓐᓂᕐᒥᒃ ᐃᑲᔪᕐᓯᒍᑕᐅᓪᓗᑎᒃ. ᐊᒻᒪᓗᑦᑕᐅᖅ ᐸᐅᒃᑑᑎᒃᑯᑦ ᓴᖅᑮᔪᒋᕗᑦ "ᐃᓐᓇᓵᑦ ᑲᑎᒪᔨᓂᒃ." ᐱᖅᑎᖅᑲᖅᑕᓂᕐᒧᑦ ᖃᓄᐃᖁᓇᒋᑦ ᑲᒪᔪᓂᒃ ᑲᑎᒪᔨᕋᓛᓕᐅᕐᑐᑎᒃ ᑲᓇᑕᓕᒫᕐᒥᖕᒐᕐᑐᑎᒃ ᒪᒃᑯᒃᑐᑦ, ᖃᐅᔨᒪᔨᐅᓂᐊᕐᓗᑎᒃ ᑐᓴᕐᑎᑦᑎᒍᑕᐅᔭᕆᐊᓕᖕᓂᒃ ᐅᖃᓕᒫᒐᓕᐅᕈᑎᓂᒃ.

ᖃᐅᔨᓴᕐᑕᐅᓂᖅ! ᐱᓕᕆᐊᕆᔭᐅᓂᖕᒐ

ᖃᐅᔨᓴᕐᑕᐅᒍᑎᒃ ᐱᓕᕆᐊᕆᔭᐅᓂᖕᒐ ᐃᓄᖕᓄᑦ ᑐᕌᖕᒐᔪᖅ ᑲᒪᒋᔭᐅᒋᐊᖕᒐᕐᓯᒪᕗᖅ ᖁᐱᖅᓇᑦᑕᐃᓕᒪᖁᓪᓗᒋᑦ ᐊᒻᒪ ᐊᐅᒃᑯᑦ ᐊᐃᑦᑑᑕᐅᔪᓐᓇᕐᑐᑦ ᐋᓐᓂᐊᖅᓇ ᐱᑕᖅᑲᖁᓇᒋᑦ ᒪᒃᑯᒃᑐᓂ, ᖃᓇᑕᐅᔭᕋᓛᒃᑯᑦ ᑕᑯᒃᓴᐅᓪᓗᑎᒃ, ᑖᓐᓇ ᐱᓕᕆᔾᔪᑕᐅᔪᖅ ᓇᓗᖅᑯᑎᖕᒋᓐᓂᕐᓴᐅᓕᕈᑕᐅᖁᓪᓗᒍ ᒪᒃᑯᒃᑐᓄᑦ ᓇᒧᖕᒐᓇᐊᖅᑲᕐᒪᖕᒐᕐᒥᒃ ᐋᓐᓂᐊᖅᑲᓐᓇᖕᒋᑦᑐᓕᕆᔨᒃᑯᑎᒍᑦ ᐊᒻᒪ ᖃᓄᐃᖕᒋᓐᓂᖕᒐᓂᒃ ᖃᐅᔨᓴᕐᑕᐅᔫᒥᖅᑲᑦᑕᓂᕆᐊᖅᑲᓐᓂᖅ.

ᑲᑎᑎᑦᑎᓂᖅ ᔨᐊᓗᓇᒥᑦ ᐃᓄᓐᓂ ᐃᓅᓱᑦᑐᓂᒃ ᐊᒻᒪᓗ ᐱᔨᖅᑎᕋᖅᑎᓂᒃ ᓄᓕᐊᕐᓂᒃᑯᑦ ᐋᓐᓂᐊᖅᑖᖅᑕᐃᓕᒪᓂᕐᒧᑦ; ᖃᐅᔨᓴᖅᑕ ᐱᓕᕆᐊᖅ ᓄᓇᒥᑦ–ᑐᙵᕕᓛᑦ ᐃᓕᖅᑯᓯᓕᕆᓂᕐᒧᑦ ᐊᒻᒪ ᓴᓇᐅᒐᓕᕆᓂᒃᑯᑦ.

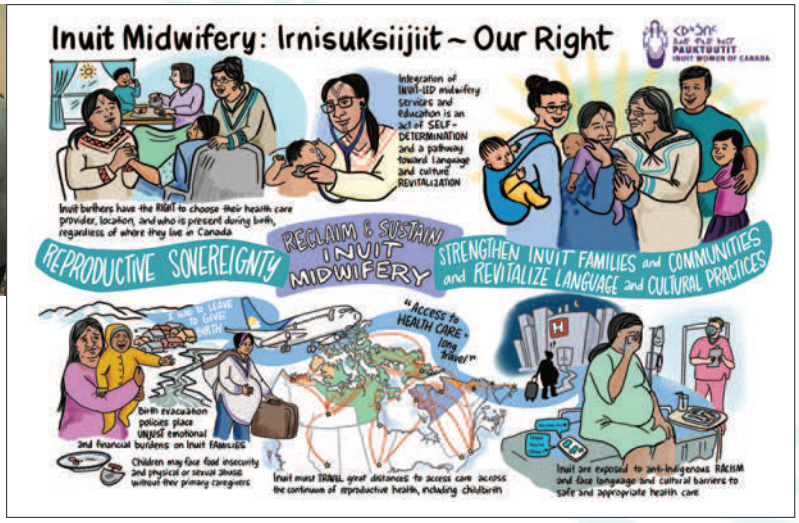

<ᐅᒃᑑᑎᒃᑯᑦ ᐊᒻᒪ ᐃᓄᐃᑦ ᑕᐱᓇᔅᓴᒃᑯᑦ ᐃᓅᓯᑦᑐᓄᑦ ᑭᒐᖅᑐᐃᔨᑦ, ᐃᓚᖅᑐᑎᒃ ᐃᓄᐃᑦ ᐊᕕᒃᑐᓯᒪᔪᑎᒍᑦ ᑭᒐᖅᑐᐃᔨᖏᓐᓂ, ᑲᑎᒪᓂᖓ ᐋᓐᓂᐊᖃᓐᖏᑦᑐᓕᕆᔨᒃᑯᑦ ᑲᓇᑕᒥ ᖃᐅᔨᒪᔨᑕᒻᒪᕆᑦ ᕿᒥᕐᕈᔪᑦ ᓱᕋᖕᓇᖅᑐᓄᑦ ᓱᐅᖅᑐᒐᕐᓄᑦ ᒪᓕᒐᖅ.

ᕕᕗᐊᕆᒥ, <ᐅᒃᑑᑎᒃᑯᑦ ᐱᓕᕆᖃᑎᖃᓚᐅᕐᐳᑦ ᐊᓪᓚᓂᒃ ᒪᓐᑐᕆᐊᕆᒥ ᓄᓇᒥ ᐊᐅᓪᓚᕐᓯᒪᓪᓗᑎᒃ ᐃᓕᖅᑯᓯᓕᕆᓂᕐᒥᒃ ᐊᒻᒪ ᑎᑎᕋᐅᔭᕐᓂᕐᒥᒃ ᐊᐅᓪᓚᕐᓯᒪᒍᑎᖃᕐᑐᑎᒃ ᐆᒃᑲ ᒥᕐᕝᕙᐃᓯᕐᕕᖓᓂ. ᑲᒪᓪᓗᑎᒃ ᕿᓯᓐᓂᒃ ᒥᕐᓯᓂᕐᒥᒃ, ᑲᑕᔭᓂᕐᒥᒃ, ᐊᒻᒪ ᖁᓪᓚᕐᒥ ᐃᑯᒻᒪᒃᓴᐃᓂᕐᒥᒃ, ᐊᐅᓚᕐᓯᒪᓪᓗᑎᒃ ᐃᑲᔪᓐᓂᖃᖅᓯᒪᕗᑦ ᐊᐅᓪᓚᖃᑕᐅᓯᒪᔪᓄᑦ ᐱᖃᑎᖃᖃᑦᑕᕐᓂᒃ ᖃᓄᐃᖕᒋᑦᑐᒃᑯᑦ ᑎᒥᒥᓄᑦ ᐊᑦᑐᐊᓂᖓᓂ, ᓇᓗᓇᐃᓇᓪᓗᑎᒃ, ᐊᒻᒪ ᐊᑦᑐᐊᓂᕐᒥᓂᒃ ᓄᓇᒧᑦ. ᐱᓇᓱᐊᕈᓯᐅᑉ ᓄᖑᐊᓂ ᐱᕙᓪᓕᕈᑕᐅᔪᕗᑦ ᐃᓅᖃ-ᑎᖃᑦᑎᐊᕈᓐᓇᓂᕐᒥ, ᐅᖃᓪᓚᐅᑎᖃᖃᑦᑐᑎᓪᓗ ᐊᕐᓇᐅᓂᕐᒥᓂᒃ, ᐊᒻᒪ ᖃᓄᖅ ᑲᒪᑲᒻᒪᒍᑎᐅᓲᑦ ᐱᑕᖃᕈᓐᓃᐸᓪᓕᕈᑎᒋᔪᓐᓇᕐᑕᖏᓐᓂᒃ ᐱᓪᓗᒍ ᐱᖃᑎᖃᖃᑦᑕᓂᒃᑯᑦ ᐊᖑᒻᒥᒃ.

ᓱᕋᓇᕐᑐᑦ ᐅᔭᕋᑦ ᓄᓇᕐᑎᓐᓂ

ᓴᖅᑭᑕᐅᓚᐅᕐᑎᓪᓗᖏᑦ ᓱᕋᓇᕐᑐ ᐊᖓᔭᕐᓇᕐᑐᑦ ᐊᑐᕐᑕᐅᓗᐊᔭᐃᑯᑎᖏᑦ ᖃᐅᔨᒪᔭᔪᑏᑦ, ᑕᐃᔭᐅᔪᑦ ᐊᑏ ᐅᖃᓪᓚᐅᑎᒋᓚᕗᑦ ᐅᔭᕋᑦ, ᐸᐅᒃᑑᑎᒃᑯᑦ ᖃᓇᑕᐅᔭᒃᑯᑦ ᑲᑎᒪᑎᕐᑎᔪᕗᑦ ᐊᒻᒪ ᐅᐸᒃᓯᒪᓪᓚᑖᕐᑐᓂᒃ ᑲᑎᒪᑎᕐᑎᓪᓗᑎᒃ, ᓄᐊᕐᑎᓪᓗᑎᒃ ᑐᑭᓯᔾᔪᑎᒥᓂᒃ ᓄᐊᑕᐅᓂᐊᕐᓗᑎᒃ ᐅᓂᒃᑲᓕᐊᓇᓯᒪᔪᓈᕐᓂᐊᕐᑐᓂᒃ ᓴᖅᑭᑕᐅᓚᐅᕐᐳᑦ ᐊᕐᕌᒍᐸ ᓄᖑᐊᓂ. ᐸᐅᒃᑑᑎᒃᑯᑦ ᑲᑎᒪᖃᑕᐅᔪᒋᕗᑦ ᐃᓄᖕᓄᐃᓐᓇ ᑐᕌᖓᔪᓂᒃ ᑲᑎᒪᑎᕐᑎᑎᓪᓗᒋᑦ ᐋᓐᓂᐊᖃᓐᓇᖏᑦᑐᓕᕆᔨᒃᑯᑦ ᑲᓇᑕᒥ ᖃᐅᔨᒪᔪᓂᒃ ᐊᐱᕐᓱᕐᑕᐅᔪᓐᓇᑐᑦᑕᖃᕐᑐᓂ ᕿᒥᕐᕈᓂᖃᖅᑎᓪᓗᒋᑦ ᓱᕋᓇᕐᑐᓂᒃ ᐅᔭᕋᓄᑦ ᒪᓕᒐᓂᒃ ᐃᐱᓇᐅᔪᒥᒃ ᐊᒻᒪ ᐅᐸᒃᓯᒪᔪᒋᓪᓗᑎᒃ ᓯᕗᓪᓕᕐᐸᒥᒃ ᐅᖓᒧᐊᑕᖅ ᑲᑎᒪᓂᐅᔪᒥᒃ ᐊᖓᔭᕐᓇᕐᑐᓂᒃ ᐅᔭᕋᓂᒃ ᐊᑑᑎᖃᕐᐸᕐᑐᓂᒃ ᐊᒻᒪ ᐊᔪᓕᕈᑕᐅᓲᓂᒃ ᐃᓱᐊᕐᓯᕕᖕᒥ ᑰᔾᔪᐊᕐᒥ, ᓄᓇᕕᖕᒥ, ᔪᓂᐅᑎᓪᓗᒍ.

ᐋᓐᓂᐊᕐᑖᕆᔭᐅᓲᖅ ᑲᓐᓯ

ᓅᕕᐸᕆᒥ, <ᐅᒃᑑᑎᒃᑯᑦ ᐃᓅᕕᓕᐊᔪᕗᑦ ᑲᑎᒪᔾᔪᑎᖃᓐᓂᐊᕐᓗᑎᒃ ᑳᓐᓯᓕᖕᒥᒃ ᑲᒪᖃᑦᑕᓕᒪᓯᒪᔪᓂᒃ ᐊᒻᒪ ᓴᖅᑮᓪᓗᑎᒃ ᐃᓅᓯᓐᓂ ᐊᖅᑯᓵᖅᑕᕐᒥᒃ - ᐊᑑᑎᔭᓐᓂᒃ ᖃᐅᔨᒪᔾᔪᑎᑦ ᐅᖃᓕᒫᒐᑦ. ᐃᓅᕕᖕᒨᕈᑎᖃᓗᐊᔪᕗᑦ ᖃᐅᔨᒪᓂᓕᖕᓂᒃ ᑲᒪᔨᐅᓂᐊᕐᓗᑎᒃ, ᐃᓱᒪᒃᓴᕐᓯᐅᕈᑎᖃᓐᓂᕐᒥᒃ, ᐊᒻᒪ ᓂᐱᒋᔭᐅᓂᕐᒥᒃ ᐃᓄᕕᐊᓗᖕᓄᑦ ᐊᒻᒪ ᐱᔨᑦᑎᕐᑎᐅᕙᒃᑐᓄᑦ, ᐊᒻᒪᓗ ᑐᖕᒐᕕᖃᕐᑎᑎᓪᓗᑎᒃ ᑳᓐᓯᒥᒃ ᐋᓐᓂᐊᓕᖕᓄᑦ ᐊᒻᒪ ᑲᒪᔨᒋᔭᖏᓐᓄᑦ ᑐᓴᕐᕕᖃᕈᒪᕕᒋᓪᓗᒋᑦ ᐊᑐᖅᓯᒪᔭᖏᓐᓂᒃ.

ᐃᕐᓂᓱᒃᓲᓂᖅ

ᐅᐱᕐᖓᖓᓂ 2024ᐸ, <ᐅᒃᑑᑎᒃᑯᑦ ᓴᖅᑮᔪᕗᑦ ᐅᓂᒃᑲᓕᐊᓇᓯᒪᔪᓂᒃ ᐱᕙᓪᓕᕈᑕᐅᔪᓂᒃ ᖃᐅᔨᒋᐊᕕᐅᔪᓐᓇᕐᑐᓂᒃ ᐱᖃᑎᖃᓐᓂᕐᒧᑦ ᐊᒻᒪ ᕿᑐᖅᑭᐅᓂᕐᒧᑦ ᖃᓄᐃᖅᑎᐊᖁᓪᓗᒋᑦ ᐱᔾᔨᑦᑎᕈᑎᓂᒃ ᐃᓄᐃᑦ ᓄᓇᖓᑦᓂᓕᒫᖅ, ᒪᓕᒃᑐᒋᑦ ᖃᐅᔨᔭᐅᓯᒪᔪᑦ ᑲᓇᑕᓕᒫᕐᒥ ᐃᓄᐃᑦ ᐃᓂᕐᓱᒃᓲᓂᕐᒧᑦ ᑲᑎᒪᑎᓪᓗᒋᑦ ᒪᕐᓯ 2023-ᒥ. ᐅᓂᒃᑳᓕᐊᓇᓯᒪᔪᖅ ᓇᓗᓇᐃᒃᑲᓐᓂᕈᑕᐅᓯᒪᕗᖅ ᐸᐅᒃᑑᑎᒃᑯᑦ ᐅᑎᕐᑎᕐᑎᔪᒪᓂᖓᓂᒃ ᐃᕐᓂᓱᒃᓲᒍᓯᖏᓐᓂᒃ ᐃᓄᐃᑦ ᓄᓇᓕᖕᓂ ᐊᒻᒪ ᓇᓗᓇᐃᓇᓯᒪᓪᓗᑎᒃ ᐊᑐᕐᑕᐅᔪᓐᓇᕐᑐᓂᒃ ᓯᕗᓪᓚᐊᒃᐸᓪᓕ-ᐊᒍᑕᐅᓂᖓᓄᑦ ᐃᕐᓂᓱᒃᓲᓂᐅᑉ ᐃᓄᐃᑦ ᓄᓇᖓᑦᓂ. ᐸᐅᒃᑑᑎᒃᑯᑦ ᐱᕙᓪᓕᐊᑎᕐᑎᕆᕗᑦ ᑲᓇᑕᓕᒫᕐᒥᒃ ᐃᓄᐃᑦ ᐃᓂᕐᓱᒃᓲᓂᕐᒧᑦ ᑐᖕᒐᕕᒃᓴᖏᓐᓂᒃ ᖃᐅᔨᒪᔾᔪᑕᐅᓂᐊᕐᑐᓂᒃ ᐊᑐᓕᕐᑎᑕᐅᓂᒃᓴᖓᓄᑦ ᐃᓄᐃᑦ ᐃᕐᓂᓱᒃᓲᔭᔪᖏᓐᓂᒃ ᐊᒻᒪ ᐃᓕᓐᓂᐊᕈᑎᒃᓴᓂᒃ ᐱᓕᕆᐊᒃᓴᓂᒃ ᑕᒪᐃᓐᓂ ᓄᓇᐃᑦ ᐊᕕᒃᑐᕐᓯᒪᓂᖏᑦᑎᒍᑦ.

ᐃᓄᓕᕆᓂᖅ ᐊᒻᒪ ᐱᕙᓪᓕᐊᔪᓕᕆᓂᖅ

ᐸᐅᑑᑎᒃᑯᑦ ᐃᓄᓕᕆᓂᕐᒧᑦ ᐊᒻᒪ ᐱᕙᓪᓕᐊᔪᓕᕆᓂᕐᒧᑦ ᐱᓕᕆᕕᖓᑕ ᐃᖅᑲᓇᐃᔭᕐᑎᖏᑦ ᐊᖏᔪᐊᓗᖕᒥ ᑎᓕᔭᐅᔾᔪᑎᖃᕐᓯᒪᒻᒪᑕ ᐊᔾᔨᒌᙱᑦᑐᓂᒃ ᐃᓄᓕᕆᓂᕐᒨᖓᔪᓂᒃ ᐊᒻᒪ ᐱᕙᓪᓕᐊᔪᓕᕆᓂᕐᒨᖓᔪᓂᒃ, ᐱᖃᓯᐅᑎᓪᓗᒋᑦ ᓂᕈᐊᑕᐅᓯᒪᓂᒃᑯ ᑕᐃᒪᓐᓇᓴᐃᓐᓇᓗᐊᖅ ᐱᔭᐅᔭᕆᐊᖃᕈᑎᓂᒃ, ᐊᕐᓇᐃᑦ ᓱᕗᓕᕐᑎᐅᔪᓄᑦ, ᐃᒡᓗᓕᕆᓂᕐᒥ, ᓱᕈᓯᓛᓄᑦ ᐃᓕᓴᒍᑎᓂᒃ ᐊᒻᒪ ᐸᐃᕆᕕᓂᒃ, ᐊᒻᒪ ᑲᓇᑕᓕᒫᕐᒥ ᓄᓇᕐᔪᐊᓕᒫᕐᒥᓗ ᐱᖃᑕᐅᓂᕐᒥᒃ.

ᐊᔪᕐᓴᖅᑐᑦ ᖃᑦᓯᓐᓇᕈᖅᑎᑕᐅᕙᓪᓕᐊᒍᑎᖏᑦ

ᐸᐅᑑᑎᒃᑯᑦ ᐃᑲᔪᓐᓂᖃᕐᓯᒪᕗᑦ ᖃᑦᓯᓐᓇᕈᖅᑎᑕᐅᓇᓱᐊᕈᑎᖏᓐᓄᑦ ᐊᔪᕐᓴᓗᐊᕐᑐᓂᒃ ᐃᓄᖕᓂᒃ ᐊᕐᓇᓂᒃ, ᓱᕈᓯᓛᑦ, ᐊᒻᒪ ᐃᓚᒌᕆᓂᒃ ᑲᓇᑕᒥ. ᐃᖅᑲᓇᐃ-ᔭᖃᑎᖃᖅᑐᑎᒃ ᐃᓄᐃᑦ ᑕᐱᕆᑦ ᑲᓇᑕᒥ ᐃᓄᐃᑦ ᓄᓇᖕᒐᑦᓂ ᐊᔪᕐᓴᖅᑐᑦ ᖃᑦᓯᓐᓇᕈᖅᑎᑕᐅᕙᓪᓕᐊᒍᑎᖏᓐᓄᑦ ᐸᕐᓇᒍᑎᓂ, ᐸᐅᑑᑎᒃᑯᑦ ᐃᑲᔪᓐᓂᖃᕐᓯᒪᕗᑦ ᐸᕐᓇᐅᔭᐅᒍᑎᒃ ᐊᖑᑕᐅᔭᐅᒍᑎᒃ ᑲᒪᒋᐊᕈᑎᖃᕐᓯᒪᒐᓗᐊᕐᒪᖔᑖ ᐊᕐᓇᐅᔭᐃᑦ ᐊᖑᑕᐅᔭᐃᑦ ᐃᓱᒪᒋᔭᐅᖃᓯᐅᔭᐅᓯᒪᒐᓗᐊᕐᒪᖔᑖ ᐸᕐᓇᒍᑎᓂ. ᐸᕐᓇᒍᑏᑦ ᐃᓱᒪᒋᖃᓯᐅᔾᔨᓯᒪᓗᐊᕐᐳᑦ “ᐱᑦᑎᐊᕐᓗᒋᑦ ᐊᕐᓇᐅᔭᐃᑦ ᐊᖑᑕᐅᔭᐃᓪᓗ” ᐊᑦᑐᐃᓂᖃᕈᑕᐅᓯᒪᕗᑦ ᓂᐱᖃᕈᑕᐅᓪᓗᑎᒃ.

ᐃᓄᖕᓄᑦ-ᑐᕌᖓᔪᑦ ᕿᒥᕕᑦ ᐊᒻᒪ ᐅᑕᖅᑭᕕᒃ ᐃᒡᓗᑖᕋᓱᐊᕐᑐᓄᑦ ᐸᐅᑑᑎᒃ ᐃᓄᐃᑦ ᐊᕐᓇᐃᑦ ᑲᓇᑕᒥ

ᐸᐅᑑᑎᑦ ᐃᓄᐃᑦ ᐊᕐᓇᐃᑦ ᑲᓇᑕᒥ ᐃᑲᔪᖅᑎᐅᕙᑦ ᐱᕙᓪᓕᐊᑎᑦᑎᓂᕐᒧᑦ ᕿᒥᕕᖕᓂᒃ ᐊᒻᒪᓗ ᐃᓂᒃᓴᖃᓐᖏᑦᑐᓄᑦ ᐃᓄᖕᓄᑦ ᐊᕐᓇᓄᑦ, ᓄᑕᕋᖏᓐᓄᑦ, ᐊᒻᒪᓗ ᐊᕐᓇᐅᔭᓂᒃ ᐊᖑᑕᐅᔭᓂᓪᓗ ᕿᒥᔭᕌᖓᑕ ᓂᖓᖅᑕᐅᕕᑦᑕᖅᑕᒥᖕᓂᑦ ᑕᒪᐃᓐᓂ ᓄᓇᓕᖅᐸᐅᔭᓂ ᐊᒻᒪᓗ ᐃᓄᐃᑦ ᓄᓇᖓᓂ. ᑕᒪᑐᒧᖓ ᐱᓕᕆᑎᑦᑎᔾᔪᑕᐅᔪᖅ 12-ᓂᒃ ᕿᒥᕕᖃᖅᑐᖅ ᐊᒻᒪᓗ 8 ᐅᐸᒃᑕᐅᔪᓐᓇᖅᑐᑦ ᓴᓇᔭᐅᔪᑦ ᐃᓚᒋᑦ ᐱᔭᕇᓕᖅᑐᑦ ᐃᓚᖏᑦ ᐱᒋᐊᓕᕐᓴᖅᑐᑦ ᑲᓇᑕᒥ ᐃᒡᓗᓕᕆᔨᔾᔪᐊᒃᑯᑎᒍᑦ.

ᐃᓄᐃᑦ ᓄᓇᖓᑦ: ᐱᓕᕆᐊᒃᓴᑦ ᑲᒪᒋᔭᐅᒋᐊᕐᓯᒪᓕᕐᐳᑦ ᓴᓂᑭᓗᐊᕐᒥ, ᐸᖕᓂᕐᑑᕐᒥ, ᑲᒪᓂᑦᑐᐊᕐᒥ, ᐅᕐᓱᕐᑑᕐᒥ, ᐳᕕᕐᓂᑐᒥ, ᐊᐃᒪᔪᖓᒥ, ᐅᓗᕐᓴᕐᑑᕐᒥ, ᐊᒻᒪ ᑕᓗᕐᔪᐊᓂ. ᓄᓇᕐᓯᐊᕙᕗᖕᒥᓕ ᑲᓇᑕᒥ ᐃᒡᓗᓕᕆᔨᕐᔪᐊᒃᑯᑦ ᕿᒥᕐᕈᕗᑦ ᑐᒃᓯᕐᕈᓂᒃ ᕿᒥᕕᒃᓴᓄᑦ ᒪᑯᕕᖕᒥ ᐊᒻᒪ ᐅᑕᖅᑭᕕᒃᓴᓂᒃ ᐃᒡᓗᑖᕐᓱᐊᕐᑐᓄᑦ ᓇᐃᓂᒥ.

ᖃᑦᓗᓈᑦ ᓄᓇᖏᓐᓂ: ᕿᒥᕕᑦ ᐊᒻᒪ ᐅᑕᖅᑭᕕᒃ ᐃᒡᓗᑖᕐᓱᐊᕐᑐᓄᑦ ᑲᒪᒋᐊᕈᑎᑦ ᐱᕙᓪᓕᐊᓂᖃᕐᓯᒪᕗᑦ ᐊᑑᕙᒥ, ᒪᓐᑐᕆᐊᕆᒥ ᐊᒻᒪ ᒍᐊᓇᐸᐃᖕᒥ.

ᑐᒃᓯᕐᕈᑎᓕᐅᕐᓂᕐᒧᑦ ᒪᑐᓯᒪᓕᕐᑎᓪᓗᒍ, ᐸᐅᑑᑎᒃᑯᑦ ᐅᐸᓗᖓᐃᔭᐅᑎᓂᒃ ᕿᒥᕐᕈᔾᔪᑎᖃᕈᒫᕐᐳᑦ ᐱᓪᓗᒋᑦ ᐃᓚᔮᓈᑦ ᓂᖓᕐᑐᒦᑕᐃᓕᒪᑎᑕᐅᒍᑎᒃᓴᖏᓐᓂᒃ ᑲᒪᒋᐊᕈᑕᐅᓯᒪᔪᓂᒃ ᐊᒻᒪ ᐃᒡᓗᓕᕆᓂᕐᒧᑦ ᓂᐱᖃᕈᑕᐅᔪᓂᒃ. ᐱᖃᓯᐅᑎᓪᓗᒋᑦ ᖃᐅᔨᓴᐃᓂᖅ ᓱᕗᓂᕐᒥ ᐃᒡᓗᓕᕆᓂᕐᒧᑦ ᐊᑐᐊᖓᐅᓯᒪᔪᓂᒃ, ᐊᑦᑐᐃᓱᒪᓂᖏᓐᓂᒃ, ᐊᒻᒪ ᒐᕙᒪᒃᑯᑦ ᑮᓇᐅᔭᐃᕈᑎᖃᕐᓯᒪᒍᑎᖏᓐᓂ ᐅᑭᐅᓂ ᖁᓕᓂ ᐊᓂᒍᖅᑐᓂ. ᐃᓚᖃᓪᓗᒍ, ᑲᓇᑕᒥ ᓄᓇᕐᔪᐊᒥᓗ, ᐊᑑᑎᖃᕐᑎᑕᐅᓂᖏᑦ ᐊᕐᓇᐅᔭᓄᑦ ᐊᖑᑕᐅᔭᓄᑦ ᐊᕐᓇᓄᑦ.

ᓱᕈᓯᓛᓂᒃ ᐃᓕᓐᓂᐊᕆᐊᓛᓕᕐᑐᓂᒃ ᐃᓕᓴᐃᒍᑎᑦ

ᐸᐅᑑᑎᒃᑯᑦ ᐃᖅᑲᓇᐃᓖᖃᕐᐳᑦ ᐱᕙᓪᓕᕈᑎᒃᓴᓂᒃ ᐃᓄᖕᓄᑦ ᓱᕈᓯᓛᓄᑦ, ᐊᕐᓇᓄᑦ, ᐊᒻᒪ ᐃᓚᔮᓈᓄᑦ ᕿᒥᕐᕈᓂᒃᑯᑦ ᐊᑐᐊᒐᓂᒃ, ᐸᕐᓇᒍᑎᓕᐅᖃᑎᖃᓐᓂᒃᑯᑦ, ᐊᒻᒪ ᑭᒡᒐᑐᕐᑎᖃᓪᓗᑎᒃ. ᐱᖃᑕᐅᕙᓪᓗᑎᒃ ᐃᓄᐃᑦ ᓱᕈᓯᓛᓂᒃ ᐃᓕᓐᓂᐊᕆᐊᓛᓕᕐᑐᓄᑦ ᐃᓕᓴᐃᒍᑎᓂᒃ ᐱᓕᕆᖃᑎᒌᒃᑐᑎᒃ ᑲᑎᒪᕙᑐᓄᑦ ᐊᒻᒪ ᑲᓇᑕᓕᒫᕐᒥ ᐃᓄᐃᑦ ᑲᑎᒪᔨᕐᓛᖏᓐᓄᑦ ᐱᓪᓗᒍ ᐃᓕᓐᓂ-ᐊᕐᓂᓕᕆᓂᖅ. ᐸᐅᑑᑎᒃᑯᑦ ᐃᑲᔪᕐᓂᖃᕐᓯᒪᕗᑦ ᐋᖅᑭᓯᕐᑕᐅᑎᓪᓗᒍ ᑲᓇᑕᓕᒫᕐᒥ ᐸᕐᓇᒍᑎᓂ ᐃᓄᖕᓂᒃ ᐃᓕᓐᓂᐊᕐᓂᓕᕆᓂᕐᒧᑦ ᐊᒻᒪ ᓱᕈᓯᓛᓄᑦ ᐃᓕᓐᓂᐊᕆᐊᓛᓕᕐᑐᓂᒃ ᐃᓕᓴᐃᒍᑎᓄᑦ ᐊᑐᐊᒐᓕᐊᓂᒃ.

ᐃᓄᐃᑦ ᐊᕐᓇᐃᑦ ᓇᒻᒥᓂᖅᐅᕐᑐᖅ ᐃᓕᓐᓂᐊᓯᓐᓈ ᑲᑎᒪᓯᓐᓈ ᑕᐅᑐᒐᖅᑐᑎᒃ ᓇᒻᒥᓂᑖᕐᓂᕐᒧᑦ ᐱᒋᐊᕋᓱᐊᓂᕐᒥ ᐊᒻᒪ ᐊᖏᓪᓕᕝᓪᓕᑎᑦᑎᒐᓱᐊᓂᕐᒥ.

ᐃᓄᐃᑦ ᐊᕐᓇᐃᑦ ᓇᖕᒥᓂᖅ ᐱᓕᕆᕕᖅᑲᓐᓂᕐᒧᑦ ᐱᓕᕆᖅᑎᒌᑦ

ᐸᐅᒃᑑᑎᑦ ᐃᓄᐃᑦ ᐊᕐᓇᐃᑦ ᓇᖕᒥᓂᕐᑯᑎᕐᑲᖅᑐᑦ ᑐᑭᓯᓇᓱᖅᑎᒌᖕᕕᖕᒐᑦ ᑐᓂᓯᓯᓯᒪᔪᖅ ᓄᓇᓕᖕᓂᑦ-ᐱᓯᒪᔪᓂᒃ ᐱᓕᕆᑦᑎᔾᔪᑎᓂᒃ ᖃᕆᓴᐅᔭᒃᑯᑦ ᐊᒻᒪᓗ ᐅᐸᒍᑎᓯᒪᓪᓗᑎᒃ. ᒫᓐᓇ ᐱᔭᕇᓚᐅᖅᑐᑦ ᐃᓕᓐᓂᐊᕐᑎᑦᑎᓂᖕᒐᑦ ᐸᖕᓂᖅᑑᕐᒥ ᐊᒻᒪᓗ ᐃᖃᓗᒃᑑᑦᑎᐊᕐᒥ ᓇᖕᒥᓂᕐᑯᑎᒃᓴᒥᖕᓂᒃ ᐱᒋᐊᕐᑎᑦᑎᓂᕐᒥᒃ ᐊᒻᒪᓗ ᓇᖕᒥᓂᕐᑯᑎᖕᒋᑦ ᐊᖏᒐᓕᒋᐊᕈᓐᓇᕐᓂᖕᒋᓐᓂᒃ. ᐃᓄᐃᑦ ᐊᕐᓇᐃᑦ ᓇᖕᒥᒥᓂᖅ ᐱᓕᕆᕕᖅᑲᓐᓂᕐᒥᒃ ᐱᓕᕆᖅᑎᒌᒃᑐᑦ ᖃᕆᑕᐅᔭᒃᑯᑦ ᐃᑭᐊᕐᕆᕕᖕᒐᓂ ᓴᖅᑮᔭᕐᑎᑦᑎᕗᑦ ᓄᑖᓂᒃ ᐊᑑᑎᖅᑲᕐᑎᑕᐅᔪᓐᓇᕐᑐᓂᒃ ᑮᓇᐅᔭᕐᑑᑎᒃᓴᓂᒃ, ᐊᐅᓚᑦᑎᔾᔪᓂᒃ, ᒪᓂᒪᑎᑦᑎᒍᑎᓂᒃ, ᑮᓇᐅᔭᓂᒃ ᑐᓐᓂᐅᑕᐅᔪᓐᓇᕐᑐᓂᒃ ᑎᑎᕋᕈᑎᖅᑲᓐᓂᕐᒥᒃ, ᐃᖅᑲᓇᐃᔭᕐᑎᑖᕋᓱᐊᕐᓂᕐᒥᒃ, ᐊᒻᒪ ᒐᕙᒪᑐᖅᑲᑯᑎᒍᑦ ᓴᓈᒃᓴᕐᑖᕋᓱᐊᕈᑎᓂᒃ ᑲᓐᑐᕋᑎᒍᑦ ᐱᕕᒃᓴᖅᑲᕕᒃᓴᓂᒃ. ᑖᒃᑯᐊ ᐊᒻᒪ ᐊᓯᖏᑦ ᖃᐅᔨᓇᓱᐊᕈᑕᐅᓯᒪᔪᑦ ᑕᕝᕙᐅᓕᕈᓐᓇᕐᑐᓂᒃ ᐅᓂᒃᑳᕐᑕᐅᔪᕗᑦ ᑲᓇᑕᐅᑉ ᐅᑭᐅᖅᑕᖅᑐᖕᒐᓂ ᐱᕙᓪᓕᐊᔪᓕᕆᓂᕐᒧᑦ ᐱᒡᒍᔾᔨᔨᖏᓐᓄᑦ ᑲᑎᒪᑎᓪᓗᒋᑦ ᑲᓇᑕᓕᒫᕐᒧᑦ ᑐᕋᖕᒐᔪᓂᒃ ᐊᑑᕙᒥ ᔭᓐᓄᐊᕆ 2024-ᖑᑎᓪᓗᒍ.

https://pauktuutit.ca/resources/

ᑐᑭᑖᕈᑕᐅᓯᒪᓂᖕᒐ ᐊᖏᕐᕋᓄᑦ ᖃᐅᔨᓇᓱᐊᕈᑎᑦ

ᖃᐅᔨᓴᕈᑕᐅᔪᑦ ᖃᓪᓗᓈᑦ ᓄᓇᖏᓐᓃᒃᑐᓂᒃ ᐃᓄᖕᓂᒃ ᐊᖏᕐᕋᖅᑲᖏᑦᑐᓂᒃ ᐊᒻᒪ ᐃᒡᓗᖅᑲᓇᐊᓕᖕᓂᒃ, ᐱᔭᕇᖅᑕᐅᔪᕗᑦ ᒪᑦᓯ 2024-ᒥ ᐱᔭᓐᓂᓈᕐᑕᐅᕙᖏᑦᑐᓂᒃ ᐃᓄᖕᓄᑦ ᐊᕐᓇᓄᑦ ᐊᒻᒪ ᐃᓚᒌᕇᓄᑦ ᖃᓗᓪᓈᑦ ᓄᓇᖕᒐᓐᓂ. ᖃᐅᔨᔾᔪᑎᐅᔪᕗᑦ ᐊᑭᑐᔪᓂᒃ ᐊᑲᕐᓇᔾᔪᑎᓂᒃ ᐃᓚᑰᓗᐊᕈᑎᓂᒃ ᐊᒻᒪ ᑮᓇᐅᔭᖅᑲᕐᑎᑦᑎᒍᑎᓂᒃ ᐱᑐᐃᓐᓇᐅᓂᖕᒐᓂᒃ ᐱᔨᑦᑎᕈᑎᓄᑦ ᐊᒻᒪ ᐱᒻᒪᕆᓂᒃ ᐊᔾᔨᐅᖏᑦᑐᓂᒃ ᐊᑑᑎᕙᑦᑕᖏᓐᓂᒃ ᐃᓄᐃᑦ ᐊᕐᓇᐃ ᐊᖏᕐᕋᖅᑲᖏᑦᑐᑦ ᖃᓪᓗᓈᓂ ᑲᓇᑕᒥ. ᑖᓐᓇ ᖃᐅᔨᑯᔨᓇᓱᐊᕈᑎᐅᓯᒪᔪᖅ ᐃᑲᔪᕐᓯᒪᓂᖅᑲᕐᐳᖅ ᐃᓄᖕᓂᑦ ᓂᐱᖅᑲᖅᑕᐅᔪᓄᑦ ᐱᓕᕆᖅᑎᒌᓐᓂᒃᑯᑦ ᐊᒻᒪ ᐊᑦᑐᐃᓂᖅᑲᕐᓯᒪᓪᓗᓂ ᐱᕙᓪᓕᐊᒍᑎᓂᒃ ᐊᒻᒪ ᑮᓇᐅᔭᖅᑲᕐᑎᑦᑎᒍᓂᒃ ᓄᑖᓄᑦ ᖃᓪᓗᓈᓄᑦ ᖃᕐᒪᓂ ᐊᒻᒪ ᐅᑭᐅᖅᑕᖅᑐᒥᒃ ᐃᒡᓗᓕᐅᕈᑎᒃᓴᓂᒃ ᑮᓇᐅᔭᖅᑲᖅᑎᑦᑎᒍᑎᖏᓐᓂᒃ ᑲᓇᑕᒥ ᐃᒡᓗᓕᕆᔨᕐᔪᐊᒃᑯᑦ ᐊᒻᒪ ᒐᕙᒪᑐᖅᑲᑯᑦ.

ᐃᓄᖕᓄᑦ-ᑐᕋᖓᔪᑦ ᐊᕐᓇᐅᔭᓄᑦ ᐊᖑᑕᐅᔭᓄᑦᓗ ᖃᐅᔨᓇᓱᐊᕈᑎᓄᑦ ᑐᙵᕕᐅᔪᑦ

ᐸᐅᒃᑑᑎᒃᑯ, ᑭᖑᕐᑐᐃᔪᑦ ᐃᓄᖕᓂᒃ ᐊᕐᓇᓂᒃ ᑲᓇᑕᒥ, ᓂᐱᒋᔭᐅᕗᑦ ᐊᑐᐊᖓᓄᑦ ᐊᒻᒪ ᐱᔨᑦᑎᕈᑎᓄᑦ ᑲᒪᒋᐊᕈᑎᓄᑦ ᐊᔾᔨᐅᖏᑦᑐᓂᒃ ᐱᔭᐅᔭᕆᐊᓕᖕᓂᒃ ᐊᒻᒪ ᐊᑑᑎᕙᒃᑕᖏᓐᓂᒃ ᐃᓄᐃᑦ ᐊᕐᓇᐃᑦ, ᓂᕕᐊᕐᓯᐊᓪᓗ, ᐊᒻᒪ ᐊᕐᓇᐅᔭᐃᑦ ᐊᖑᑕᐅᔭᐃᓪᓗ. ᐃᑲᔪᕐᓯᒍᑕᐅᓪᓗᓂ ᑖᑦᓱᒧᖓ ᓂᐱᒋᔭᐅᓂᕐᒧᑦ, ᓴᖅᑭᓯᒪᓕᕐᐸᕗᑦ ᐃᓄᖕᓄᐃᓐᓇ–ᑐᕋᖓᔪᑦ ᐊᕐᓇᐅᔭᓄᑦ ᐊᖑᑕᐅᔭᓄᑦ ᐱᓪᓗᒋᑦ ᖃᐅᔨᓇᓱᐊᕈᑎᐅᓯᒪᔪᑦ, ᒪᓕᓐᓂᕐᑲᕐᑐᑎᒃ ᐃᓄᐃᑦ ᖃᐅᔨᒪᔭᑐᕐᑲᖏᓐᓂᒃ. ᑖᓐᓇ ᑐᙵᕕᒃᓴᖅ ᐊᑐᐊᖓᑦ ᐊᒻᒪ ᐱᓕᕆᔾᔪᑏᑦ ᐃᓄᖕᓄᑦ–ᑐᕋᖓᔪᑦ ᐊᕐᓇᐅᔭᓄᑦ ᐊᖑᑕᐅᔭᓄᑦᓗ ᐃᓱᒪᒋᔭᐅᔪᑦ ᐱᖃᓯᐅᑎᓯᒪᒐᓗᐊᕐᒪᖔᑖ, ᖃᐅᔨᒪᔭᐅᓂᐊᕐᒪᑕ ᐊᔪᙱᓐᓂᖏᑦ ᐊᒻᒪ ᐱᔪᓐᓇᕐᓂᖏᑦ ᐃᓄᐃᑦ ᓄᓇᓕᖏᓐᓂ.

ᐋᖅᑭᒃᓱᐃᕙᓪᓕᐊᓕᕐᒥᔪᒍᑦ ᐃᓄᐃᑦ ᐱᖅᑯᓯᖏᑦ ᐊᑑᑎᖃᑦᑎᑦᑐᒋ ᐃᓕᓐᓂᐊᕈᑎᒃᓴᑦ ᐃᖅᑲᓇᐃᔭᕐᑎᑦ ᐱᓕᒻᒪᔭᑦᑕᐅᒍᑎᒃᓴᖏᑦ, ᐃᓚᓕᐅᓯᒪᓗᒍ ᑲᑎᒪᑎᑦᑎᓂᖅ ᐃᓕᓐᓂᐊᓯᓈᑦ ᖃᓇᑕᐅᔭᒃᑯᑦ ᐃᒻᒥᓃᓐᓇᓱᕐᓗᓂ. ᑖᒃᑯᐊ ᐃᓕᓐᓂᐊᕈᑎᒃᓴᓕᐊᑦ ᐱᕙᓪᓕᕈᑕᐅᔫᕐᓂᐊᕐᓯᒪᒋᕗᑦ ᑐᑭᓯᔭᐅᒃᑲᓐᓂᕈᑕᐅᓗᑎᒃ ᐊᒻᒪ ᐊᑑᕐᑲᕐᑎᑕᐅᓗᑎᒃ ᐊᕐᓇᐅᔭᓄ ᐊᖑᑕᐅᔭᓄᑦᓗ ᑐᙵᕕᐅᔪᓂᒃ.

ᑐᓴᐅᒪᖃᑦᑕᐅᑎᓕᕆᔨᒃᑯᑦ ᐱᓕᕆᕕᖓ

ᐊᕐᕋᒍᒥ ᐊᓂᒍᖅᑐᒥ, ᑐᓴᐅᒪᖃᑦᑕᐅᑎᓕᕆᔨᒃᑯᑦ ᐱᓕᕆᕕᖓᑦ ᐃᑲᔪᓐᓂᖃᕐᓯᒪᒻᒪᕆᒃᐳᑦ ᐃᑲᔪᕐᑐᑎᒃ ᑲᑎᒪᔨᓂᒃ ᐊᒻᒪ, ᑕᒪᐃᓐᓂᒃ ᐱᕕᖓᓂ ᑐᓴᐅᒪᖃᑦᑕᐅᑎᓕᕆᔨᒃᑯᑦ. ᑎᑎᕋᕆᐊᖑᕐᑎᐅᓪᓗᑎᒃ ᑐᓴᕐᑕᐅᔭᕆᐊᓕᖕᓂᒃ ᐊᒻᒪ ᐋᖅᑭᒃᓱᐃᕙᒃᑐᑎᒃ ᓴᖅᑭᖑᕐᑎᑦᑎ-ᒍᑕᐅᒃᑲᓐᓂᕈᓐᓇᕐᑐᓂᒃ ᐊᒻᒪ ᑲᒪᔨᐅᕙᒃᑐᑎᒃ ᐱᕙᓪᓕᐊᔪᓕᕆᔨᒃᓂᒃ ᖃᐅᔨᒃᑲᐃᓂᕐᒥᒃ ᐊᒻᒪ ᐊᐅᓚᑦᑎᓪᓗᑎᒃ ᑐᓴᕐᑕᐅᔭᕆᐊᓕᖕᓂᒃ, ᐅᔾᔨᑐᑦᑎᐊᕋᓱᐊᕐᐸᑲᑦᑕ ᐸᐅᒃᑑᑎᒃᑯᑦ ᑲᒪᒋᐊᕈᑎᒋᓯᒪᔭᖕᒋᑦ ᑕᑯᒃᓴᐅᑦᑎᐊᕐᑯᓪᓗᒋᑦ ᐊᒻᒪ ᐃᑲᔪᑦᑕᐅᓂᖃᑦᑎᐊᕋᓗᐊᕐᒪᖔᑖ ᑲᔪᓯᓂᖃᑦᑎᐊᕐᑯᓪᓗᒋᑦ.

ᐱᕙᓪᓕᐊᔪᓕᕆᔨᒃᑯᓐᓂᑦ ᐱᓕᕆᖃᑎᖃᓐᓂᕗᑦ ᑐᓴᕐᓴᐅᓕᕐᑕᐅᓯᒪᕗᑦ ᓂᐱᖏᓐᓂᑦ ᐃᓄᐃᑦ ᐊᕐᓇᐃᑦ. ᐱᓕᕆᖃᑎᖃᑦᑎᐊᓕᕈᓐᓇᕐᓯᒪᕗᒍᑦ ᐱᕙᓪᓕᐊᔪᓕᕆᔨᓂ, ᐃᖅᑲᓇᐃᔫᕆᔭᕗᑦ ᐱᕙᓪᓕᐊᔪᑎᒎᖅᑕᐅᓂᕐᓴᐅᕙᓪᓕᕐᑐᑎᒃ, ᓄᓇᓕᖕᓂ ᖃᓄᐃᓕᐅᕐᑎᑦᑎᒍᑏᑦ, ᐊᒻᒪ ᐊᑐᐊᖓᓐᓂ ᑲᒪᒋᐊᕈᑏᑦ. ᑲᒪᒋᔭᐅᒋᐊᕐᓯᒪᓪᓗᑎᒃ ᐱᒻᒪᕆᐅᔪᑦ ᒪᑯᐊ ᐊᕐᓇᐅᔭᐃᑦ ᐊᖑᑕᐅᔭᐃᑦ ᓂᖓᕐᑕᐅᕙᓐᓂᖏᑦ, ᐃᒡᓗᑭᒃᓴᓗᐊᕐᓂᖅ, ᐊᒻᒪ ᐋᓐᓂᐊᖃᓐᓇᖏᑦᑐᓕᕆᔨᒃᑯᑎᒍᑦ ᐱᔭᐅᔪᓐᓇᕐᑐᑦ, ᐅᔾᔨᑐᕈᑎᒋᑦᑎᐊᑉᐸᕗᑦ ᐊᔾᔨᐅᖏᑦᑐᑦ ᐃᓱᒪᔭᐅᔪᑦ ᐊᒻᒪ ᐊᑑᑎᔭᐅᕙᒃᑐᑦ ᐃᓄᖕᓄᑦ ᐊᕐᓇᓄᑦ ᑭᖑᑐᑦᑎᐊᕐᑕᐅᕐᑯᓪᓗᒋᑦ ᑕᒪᐃᓐᓂ.

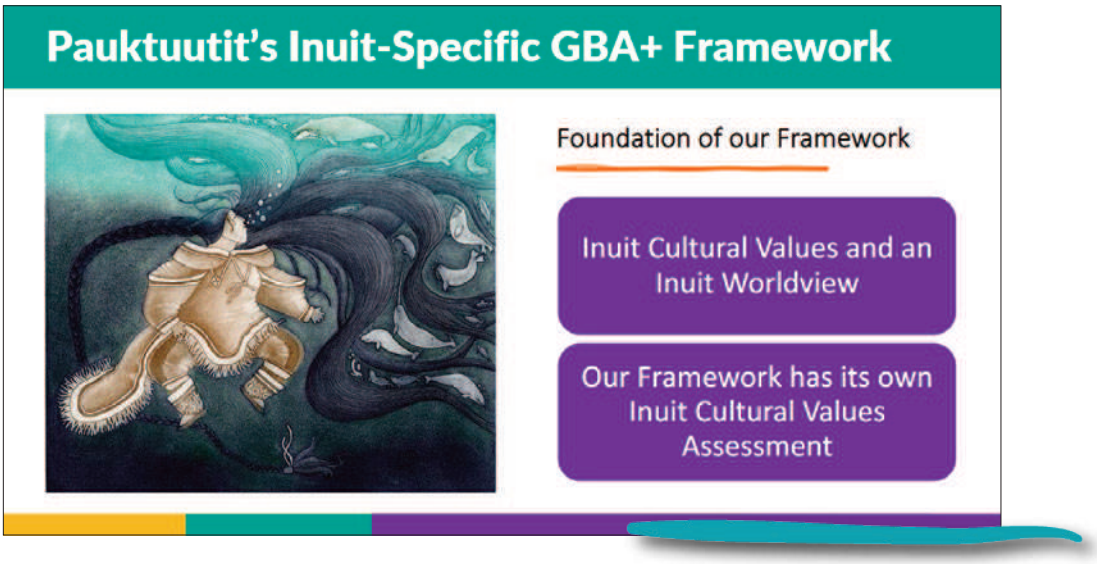

ᐃᖅᑲᓇᐃᔭᖅᑏᑦ, ᑲᑎᒪᔨᑦ ᐊᒻᒪ ᓄᓇᓕᓐᓂ ᑭᒡᒐᖅᑐᐃᔨᑦ 40 ᐊᕐᕌᒍᓇᓕᖅᑕᖓᓂ ᖁᕕᐊᓱᖅᑎᑏᓐᓂᖅ.

ᐱᓕᕆᖅᑎᒋᓪᓗᒋᑦ ᒐᕙᒪᒃᑯᑦ ᓂᐱᒋᔭᐅᓂᑦᑎᓐᓄᑦ ᐱᕙᓪᓕᕈᑕ-ᐅᓯᒪᒻᒪᕆᒃᐳᑦ. ᐃᖅᑲᓇᐃᔭᖅᑲᑎᒋᓪᓗᒋᑦ ᐊᔾᔨᒌᙱᑦᑐᑦ ᒐᕙᒪᒃᑯᑦ ᐱᔨᑦᑎᕕᖕᒋᑦ, ᑐᓴᐅᒪᖅᑲᑦᑕᐅᑎᓕᕆᓂᕐᒧᑦ ᐸᕐᓇᒍᑏᑦ ᐊᒻᒪ ᐊᑑᑎᖅᑲᓐᓂᖅᓴᐅᕐᑯᓪᓗᒋᑦ ᑲᑐᑎᔭᕗᑦ ᑲᒪᒋᐊᕐᔭᒪᔭᕗᑦ, ᓯᕗᒧᐊᒋᐊᕐᑐᑎᒃ ᐊᑐᐊᒐᐃᑦ ᐊᒻᒪ ᐱᔪᓐᓇᕐᔭᓯᒪᓪᓗᑕ ᐃᑲᔪᕐᔭᒍᑎᓂᒃ ᐱᓕᕆᔾᔪᑎᑦᑎᓐᓄᑦ.

ᖃᕆᑕᐅᔭᕋᓛᒃᑯᑦ ᑕᑯᒃᓴᐅᑎᒃᐸᑦᑕᑎᓐᓄᑦ ᐅᐸᓗᖓᐃᔭᐅᑏᑦ ᐱᒻᒪᕆᐅᓯᒪᕗᖅ ᑐᓴᐅᒪᑎᑦᑎᓂᕐᒧᑦ. ᐊᑐᓕᕐᑎᓚᐅᕋᑦᑎᒍᑦ ᐅᐸᓗᖓᐃᔭᕐᓯᒪᓂᒃᑯᑦ ᑕᑯᒃᓴᐅᑎᑦᑎᓇᓱᐊᕈᑎᕗᑦ ᖃᐅᔨᒪᔭᐅ-ᑎᑦᑎᓂᕐᓴᐅᒍᑎᕗ, ᖃᐅᔨᔭᐅᓂᕐᓴᐅᕐᑯᓪᓗᒋᑦ ᐱᒻᒪᕆᐅᔪᑦ ᐱᔾᑎᒋᔭᐅᔪᑦ ᐊᒻᒪ ᓄᓇᓖᑦ ᐅᖃᓪᓚᖃᑎᒋᓂᕐᓴᕆᓕᕐᓗᑎᒍ. ᐅᖃᓪᓚᖃᑎᖃᓐᓂᒃᑯᑦ ᐊᒻᒪ ᖃᕆᑕᐅᔭᕋᓛᒃᑯᑦ ᐅᓂᒃᑳ-ᕈᓐᓇᕐᓂᕆᓕᕐᑕᕗᑦ, ᐅᓄᕐᓯᕙᓪᓕᕐᓯᒪᒻᒪᕆᖕᒪᑕ ᐅᕙᑦᑎᓐᓂᒃ ᖃᐅᔨᒪᓇᓱᐊᕐᑐᑦ ᐊᒻᒪ ᐅᖃᓪᓚᖃᑕᐅᔪᓐᓇᓕᕐᑐᑎᒃ ᐃᖅᑯᓪᓕᐅᑎᒋᔪᒪᔭᕐᒥᓂᒃ.

ᐃᓄᒃᑎᑑᓕᕐᑕᑦ ᐊᒻᒪ ᐊᑑᑎᖃᕐᑎᑕᐅᓂᖓ ᐃᓄᒃᑐᑦ ᐅᖃᐅᓯᐅᑉ ᐊᑑᑎᖃᕐᓯᒪᒻᒪᕆᒃᐳᖅ ᐃᖅᑲᓇᐃᔾᔭᑦᑎᓐᓄᑦ. ᓯᕗᓪᓕᑉᐹᖑᒋᐊᓕᖕᓂ ᐋᖅᑭᒃᓱᐃᕙᒃᐳᒍᑦ ᑕᒪᐃᑕ ᑐᓴᐅᒪᔭᐅᔭᕆᐊᓖᑦ ᐊᑐᐃᓐᓇᕐᑯᓪᓗᒋᑦ ᐃᓄᒃᑐᑦ ᐳᐃᒍᖅᑕᐅᕐᑯᓇᒍ ᐃᓕᖅᑯᓯᕗᑦ.

ᐃᓚᒋᔭᐅᓚᐅᕆᕗᖅ ᐱᒻᒪᕆᓂ ᐃᓂᕈᓐᓇᕐᓯᒪᔭᑦᑎᓐᓄ ᑲᔪᓯᓂᖅᑲᑦᑎᐊᓚᐅᕐᒪᑦ ᐋᖅᓱᖅᑕᐅᓂᖓ 40-ᒋᓕᕐᑕᖓᓂ ᓇᓪᓕᐅᓂᕐᓯᐅᕐᓂᕗᑦ ᓄᓇᓕᖕᓂ ᐊᒻᒪ ᖁᕕᐊᓱᒍᑕᐅᓪᓗᓂ.

ᑖᒃᑯᐊ ᖁᕕᐊᒍᑎᖃᕈᑕᐅᓚᐅᕐᐳᑦ ᓯᕗᓂᕐᒥ ᐊᑐᖅᑕᐅᓯᒪᔪᓂᒃ, ᐅᐱᒋᔭᐅᓪᓗᑎᓪᓗ ᐱᒋᐊᖕᒐᑎᑦᑎᓯᒪᔪᑦ ᐊᒻᒪ ᑕᑯᒃᓴᐅᑎᑦᑎᓪᓗᑎᒃ ᐃᓂᕐᓯᒪᔭᖕᒋᓐᓂᒃ ᐃᓄᐃᑦ ᐊᕐᓇᐃᑦ. ᖁᕕᐊᓱᒍᑎᖃᓐᓂᖅ ᑲᑎᒍᑕᐅᓚᐅᕐᐳᑦ ᓄᓇᖅᑲᑎᑏᓄᑦ, ᐱᓕᕆᖅᑕᐅᔪᓄᑦ, ᐊᒻᒪ ᐃᑲᔪᖅᑲᓯᓚᐅᑐ ᖁᕕᐊᓱᒍᑕᐅᑎᓪᓗᒋᑦ ᐸᐅᒃᑑᑎᒃᑯᑦ.

ᑐᓴᐅᒪᖅᑕᐅᑎᓕᕆᔨᓗᒃᑯᑦ ᐱᓕᕆᕕᖕᒐᑦ ᑲᒪᔨᒋᔭᐅᓚᐅᕆᕗᑦ ᓯᕗᓪᓕᕆᔭᑦᑎᓐᓄᑦ ᑲᒪᒋᔭᐅᓯᒪᔪᑦ ᐱᓕᕆᔭᐅᓪᓗᓂ, ᐃᓚᖅᑲᓚᐅᕆᓪᓗᓂ ᐊᐱᕐᓯᕐᑕᐅᕙᒃᑐᑎᒃ ᐊᖕᒐᔪᖅᑳᕆᔭᐅᖅᑕᑦᑕ-ᓯᒪᓂᑯᑦ, ᖃᐅᔨᓇᓱᐊᕐᑕᐅᓪᓗᑎᒃ ᐸᐅᒃᑑᑎᒃᑯᑦ ᐊᑐᕐᓯᒪᔭᖕᒋᑦ, ᐊᒻᒪ ᐋᖅᑭᓯᕐᑕᐅᓕᕐᑐᑎᒃ ᐋᖅᑭᒃᓯᒪᓂᒃᓴᖓ ᐱᓕᕆᐊᕆᔭᒃᓴᐅᑉ. ᑖᓐᓇ ᑲᒪᒋᔭᐅᒋᐊᖕᒐᕐᓯᒪᔪᑦ ᐳᐃᒍᖅᑕᐅᑦᑕᐃᓕᒪᒍᑎᒋᑐᐃᓐᓇᖕᒋᒻᒪᒍ ᐸᐅᒃᑑᑎᒃᑯᑦ ᐊᑐᕐᓯᒪᔭᖕᒋᓐᓂᒃ ᑮᓯᐊᓂᑦᑕᐅᖅ ᑲᔪᖕᒋᓕᕐᐹᓪᓕᕈ-ᑎᒋᒃᑲᓂᖅᑲᕗᑦ ᐃᖅᑲᓇᐃᔭᐃᓐᓇᕆᐊᖅᑲᓐᓂᑎᓐᓄᑦ ᐱᕙᓪᓕᖅᑯᓪᓗᒋᑦ ᐃᓄᐃᑦ ᐊᕐᓇᐃᑦ.

ᑕᒪᒃᑯᐊ ᐱᓕᕆᐊᕆᔭᐅᒋᐊᖕᒐᓯᒪᔪᑦ ᐊᖅᑯᑎᒋᓪᓗᒋᑦ, ᑐᓴᐅᒪᖅᑕᐅᑎᓕᕆᔨᒃᑯᑦ ᐱᓕᕆᕕᖕᒐᑦ ᐱᒻᒪᕆᖕᒥᒃ ᐱᓕᕆ-ᐊᖅᑲᓚᐅᕐᐳᑦ ᓯᕗᓪᓕᐊᒃᑎᑦᑎᒌᐊᕐᑐᑎᒃ ᑎᓕᔭᐅᔾᔪᑎᒋᓯᒪᔭᑦᑎᓐᓂᖕᒍᒃ ᐊᒻᒪ ᓄᓇᓖᑦ ᐱᓕᕆᖅᑎᒋᓂᕐᓴᕆᓕᕐᑐᒋᑦ. ᕿᒋᓚᓈᕈᑎᒋᕗᑦ ᑖᒃᑯᐊ ᐱᕙᓪᓕᐊᑎᓐᓇᓂᐊᕐᕌᑎᑦᒍ ᑲᔪᓯᓂᖅᑲᑦᑎᐊᕐᓯᒪᔪᑦ ᐅᑭᐅᒥ ᖃᐃᔪᒥ, ᓂᐱᒋᔭᐅᖕᒋᓐᓇᕐᓗᑕ ᐊᒻᒪ ᓇᓗᖅᑯᑎᖕᒋᓂᕐᓴᐅᓕᕐᓗᑎᒃ ᐃᓄᐃᑦ ᐊᕐᓇᐃᑦ.

ᐊᕐᕌᒍᓕᒫᕐᓯᐅᑎᒥᒃ ᑲᑎᒪᓂᖅ 2023-2024

ᕕᕗᐊᕆ 14 ᐊᒻᒪ 15, 2024-ᒥ, ᐸᐅᒃᑐᑏᑦ ᐃᓄᐃᑦ ᐊᕐᓇᐃᒃ ᑲᑐᔾᔨᖅᑲᑎᑏᖕᒋᑦ ᑲᓇᑕᒥ ᐊᕋᕐᕈᓕᒫᕐᓯᐅᑎᒥᒃ ᑲᑎᒪᓂᖅᑲᔪᕗᑦ ᐊᑑᕙᒥ, ᐱᒋᐊᕈᑕᐅᓪᓗᓂ 40–ᒋᓕᕐᑕᖓᓂᒃ ᓇᓪᓕᐅᓂᕐᓯᐅᓂᕐᒧᑦ ᖁᕕᐊᓱᒍᑎᖅᑲᕐᑐᑎᒃ. ᑖᓐᓇ ᐱᒻᒪᕆᐅᓯᒪᔪᖅ ᑲᑎᓂᖅᑲᕈᑕᐅᓚᐅᕐᒪᑦ ᐊᖓᔪᖅᑳᕆᔭᐅᕙᓚᐅᕐᐅᓯᒪᔪᓂᒃ ᐊᒻᒪ ᐃᑲᔪᓐᓂᖅᑲᓪᓚᕆᒃᓯᒪᔪᓂᒃ ᐸᐅᒃᑑᑎᒃᑯᑦ ᐱᒪᕆᐅᓪᓗᓂ ᐱᕙᓪᓕᐊᓯᒪᓂᕆᔭᖓᓂᒃ.

40–ᒋᓕᕐᑕᖓᓂ ᐊᕐᕌᒍᓕᒪᕐᓯᐅᓂᖅ ᑲᑎᒪᓂᖓ ᒪᑐᐃᖅᑕᐅᔪᕗᑦ ᐊᖓᔪᖅᑳᕆᔭᖓᓐᓄᑦ ᔨᐅᕆ ᓵᐸᒧᑦ, ᐅᖃᐅᓯᕆᓗᐊᕐᑐᓂᒋᑦ ᐊᑦᑐᐃᓂᖃᕐᓯᒪᔪᑦ ᐸᐅᒃᑑᑎᒃᑯᓐᓂᒃ ᐅᑭᐅᓂ 40–ᓂ ᐊᓂᒍᖅᑐᓂ ᓇᓗᖅᑯᑎᙱᓂᕐᓴᐅᓕᕈᑕᐅᓪᓗᓂ ᐃᓄᖕᓄᑦ ᐊᕐᓇᓄᑦ. ᐅᖃᐅᓯᖃᓗᐊᔪᒋᕗᖅ ᐱᒻᒪᕆᐊᓘᓯᒪᓂᖓᓂ ᐃᑲᔪᕐᓯᓂᖅᑲᕈᑕᐅᓯᒪᔪᑦ ᐊᖓᔪᖅᑳᕆᔭᐅᖃᑦᑕᕐᓯᒪᔪᓄᑦ ᐊᒻᒪ ᑲᑎᒪᔨᙱᓐᓄ ᐸᐅᒃᑑᑎᒃᑯᑦ ᐱᕙᓪᓕᐊᓯᒪᓂᖓᓄᑦ. ᔨᐅᕆᐅᑉ ᐅᖃᐅᓯᕆᓗᐊᔪᒋᕙᐃ ᐱᒻᒪᕆᐅᔪᑦ ᑲᔪᓯᑦᑎᐊᕈᓐᓇᖃᑦᑕᕐᓯᒪᔪᑦ ᐊᒻᒪ ᓯᓚᑐᓂᖏᓐᓄᒃ ᐊᒻᒪ ᐱᓂᐊᕈᑎᒋᓯᒪᔭᖏᓐᓄᑦ ᓯᕗᓕᑎᐅᖃᑦᑕᕐᓯᒪᔪᑦ ᑕᓯᐅᕐᑎᐅᓯᒪᓂᖏᓐᓄᑦ ᐸᐅᒃᑑᑎᒃᑯᓐᓂᑦ.

ᐅᓪᓗᑉ ᐊᐃᒃᐹᓂ ᐊᕐᕌᒍᓕᒪᕐᓯᐅᑎᒥᒃ ᑲᑎᒪᓂᖃᕐᑎᓪᓗᒋ ᒥᓂᔅᑕ ᒋᐅᕆ ᐊᒪᑕᓵᖓᕆ, ᒥᓂᔅᑕᕆᔭᒃ ᐃᓄᓕᕆᔨᑐᖃᒃᑯᓐᓄᑦ ᐅᖃᓪᓚᔪᒋᕗᑦ ᑲᑎᒪᔭᕐᑐᖃᑕᐅᓯᒪᔪᓄᑦ, ᐅᓐᓂᒃᑳᖃᖅᑐᓂᒃ ᐱᓕᕆᖃᑕᐅᓯᒪᓂᕐᒥᓂᑦ ᑕᐃᒪᖓᓂᑦ ᓂᕈᐊᖅᑕᐅᓚᐅᕐᓯᒪᒐᒥᓂᒃ 2015-ᖓᑎᓪᓗᒍ. ᐅᖃᐅᓯᖃᓗᐊᔪᒋᕗᑦ ᐱᕙᓪᓕᕐᓯᒪᓂᖓᓂᒃ ᓱᓕᔪᕆᔭᐅᔪᓐᓇᕆᐊᖃᓐᓂ ᑲᒪᒋᒃᑲᓐᓂᕆᐊᖃᓚᐅᕐᒪ ᓄᓇᖃᖅᑳᕐᓯᒪᔪᓄᑦ ᓄᓇᖅᑲᑎᙱᓄᑦ ᐊᒻᒪ ᐅᖃᓪᓚᖃᑎᒋᓗᖏᑦ ᐃᖅᑲᕐᑐᐃᕙᓕᕆᓂᕐᒥᒃ ᐊᒻᒪ ᑲᒪᒋᐊᕈᑎᓂᒃ. ᒥᓂᔅᑕ ᐊᓇᑕᓴᖓᕆ ᐅᖃᐅᓯᖃᓗᐊᔪᒋᕗᖅ ᖃᓄᖅᑑᕆᐊᖁᔨᔪᑏᑦ ᓂᕆᐅᒍᑕᐅᑐᐃᓐᓇᕈᓐᓂᕐᒪᑕ ᐊᑑᑎᖃᕐᑎᑕᐅᓪᓚᕆᓕᕐᒪᑕ ᐃᓅᓯᕐᒥᑦ ᐊᓯᔾᔨᒋᐊᕈᑕᐅᓪᓗᑎᒃ. ᐅᖃᐅᓯᖃᓗᐊᔪᒋᕗᖅ ᐱᒻᒪᕆᐅᓂᖓᓂᒃ ᐱᓕᕆᖃᑎᖃᓐᓂᕐᒥᒃ ᓄᓇᖃᖅᑳᖅᓯᒪᔪᑦ ᓄᓇᓕᖏᓐᓂᒃ ᐊᒻᒪ ᑲᒪᒋᔭᐅᔭᕆᐊᓕᖕᓂᒃ ᐱᔾᔪᑕᐅᔪᓂᒃ ᐊᒻᒪ ᐱᑕᖃᐃᓐᓇᕐᓂᖓᓄᑦ ᐃᓚᐃᓐᓇᕐᓯᕈᑎᐅᔪᑦ.

ᐅᐱᒋᔭᐅᔾᔪᑎᖕᒋᑦ ᐸᐅᒃᑑᑎᒃᑯᑦ ᐊᖕᒋᔪᖅᑲᓇᖃᑦᑕᕐᓯᒪᔭᖕᒋᑦ: ᓯᕗᓪᓕᐅᓚᐅᕐᑐᓄᑦ ᐊᑐᖅᑕᐅᓯᒪᔪᑦ ᐅᓂᒃᑳᓕᐊᖑᓂᖕᒐ

ᐊᓃᑕ ᐳᑭᐊᖅ ᐅᓂᒃᑳᖅᑲᔪᕗᑦ ᓯᕗᓕᐅᓚᐅᕐᑐᓄᑦ ᐊᑐᖅᑕᐅᓯᒪᔪᓂᑦ ᐅᓂᒃᑳᓕᐊᓇᔭᓂᒃ "ᐱᒃᑯᒋᓗᒋᑦ ᐱᖅᑯᓯᕗᑦ, ᓴᐳᑎᔭᐅᓯᒪᒍᑎᑦ ᓯᕗᓂᒃᓴᒧᑦ," ᖃᓄᐃᓕᐅᕈᑕᐅᓯᒪᔪᓂᑦ ᐃᖅᑲᒪᔾᔪᑎᒃᓴᖅ ᐅᖃᓕᒫᒐᖅ. ᐸᐅᒃᑑᑎᒃᑯᑦ ᐅᑭᐅᓂᑦ 40-ᓂᑦ ᓇᓪᓕᐅᓂᕐᓯᐅᕈᑎᖓ, ᐊᔾᔨᖑᐊᖃᕐᑐᓂ ᐅᖃᓕᒫᒐᓕᐊᓇᓯᒪᔪᑦ ᐸᐅᒃᑑᑎᒃᑯᑦ ᐊᑐᕐᓯᒪᔭᖕᒋᓐᓂᒃ ᐊᒻᒪ ᐃᓂᕈᓐᓇᕐᓯᒪᖕᒋᓐᓂᒃ ᓯᕗᓪᓕᐅᓯᒪᔪᑦ ᐊᖓᔪᖅᑳᖑᓯᒪᔪᑦ ᑕᒃᑯᓐᓇᖑᐊᕐᓯᒪᔭᑦ. ᐊᓃᑕ ᐅᖃᐅᓯᖃᔪᒋᕗᖅ ᐱᒻᒪᕆᐅᓂᖓᓂᒃ ᐱᓕᕆᖃᑕᐅᓯᒪᓂᖓᓂᒃ ᒥᐊᓕ ᓯᓕᑦ ᐊᒻᒪ ᓕᓯ ᐃᑎᓐᓄᐊᑉ ᐱᙵᕐᑎᑕᐅᑎᓪᓗᒍ ᐸᐅᒃᑑᑎᒃᑯᑦ, ᖁᕕᐊᓯᒍᑕᐅᓪᓗᑎᒃ ᑐᙵᕕᓕᐅᕐᓂᕐᒥᒃ ᐃᑲᔪᕐᓯᒪᓂᖕᒋᓐᓄᑦ. ᓯᕗᓪᓕᐅᓚᐅᕐᑐᓄᑦ ᐊᑐᖅᑕᐅᒪᔪᑦ ᐅᓂᒃᑳᓕᐊᖅ ᐅᖃᐅᓯᖃᓗᐊᕐᓯᒪᕗᖅ ᑕᑎᑐᓂᖃᕐᓯᒪᓂᖕᒋᓐᓄᑦ, ᓴᐱᓕᑐᐃᓐᓇᕐᓯᒪᙱᓂᖕᒋᓐᓄᑦ, ᐊᒻᒪ ᐃᓱᒪᑐᓯᒪᓂᖕᒋᓐᓄᑦ ᓯᕗᓪᓕᐅᓯᒪᔪᑦ ᐊᖓᔪᖅᑳᖑᖃᑦᑕᕐᓯᒪᔪᑦ ᑲᒪᒋᐊᕈᑎᖃᖅᑐᑎᑦ ᐱᔭᕆᐊᖃᖅᑕᖕᒋᓐᓂᒃ ᐃᓄᐃᑦ ᐊᖃᓇᐃᑦ. "ᐱᒃᑯᒋᓗᒋᑦ ᐱᖅᑯᓯᕗᑦ, ᓴᐳᑎᔭᐅᓯᒪᒍᑎᑦ ᓯᕗᓂᒃᓴᒧᑦ," ᐊᑐᐃᓐᓇᐅᓕᕐᑐᖅ ᖃᓇᑕᐅᔭᒃᑯᑦ ᐊᒻᒪ ᑎᑎᕋᕐᓯᒪᓪᓗᑎᒃ ᐅᖃᓕᒫᒐᑦ.

ᓇᓗᖅᑯᑎᖕᒋᓂᕐᓴᐅᓕᕈᑕᐅᔪᑦ ᓄᓇᖃᖅᑳᕐᓯᒪᔪᑦ ᐱᔪᓐᓇᐅᑎᖕᒋᑦ: ᓄᓇᕐᔪᐊᕐᒥ ᓄᓇᓖᑦ ᑲᑐᔾᔨᖃᑎᒌᖕᒋᑦ ᓇᓗᓇᐃᕐᓯᒍᑎᑦ ᓄᓇᖃᕐᑖᕐᓯᒪᔪᑦ ᐱᔪᓐᓇᐅᑎᖕᒋᓐᓂᒃ ᐊᒻᒪ ᓄᓇᕐᔪᐊᕐᒥ ᓄᓇᓖᑦ ᓇᓗᓇᐃᕐᓯᓂᕐᒧᑦ ᐱᕐᑯᔭᖓ ᐅᓂᒃᑳᕐᑕᐅᓪᓗᑎᒃ ᐊᒻᒪ ᐊᔾᔨᕈᑕᐅᓪᓗᑎᒃ

ᓯᓚ ᕿᒃᓴᐳᕈ ᐸᐅᒃᑑᑎᒃᑯᑦ ᐊᑐᐊᒐᓕᕆᔨᒃᑯᓂᖓᕐᓯᒪᔪᑦ ᐅᓂᒃᑳᓚᐅᕐᐳᖅ ᓄᓇᕐᔪᐊᕐᒥ ᓄᓇᓖᑦ ᓇᓗᐃᖅᓯᒍᑎᖓᓂᒃ ᐱᓪᓗᒋᑦ ᓄᓇᖃᖅᑳᕐᓯᒪᔪᑦ ᐱᔪᓐᓇᐅᑎᖕᒋᑦ (UNDRIP), ᐅᖃᐅᓯᕆᓗᐊᕐᑐᓂᒋᑦ ᒪᓕᖕᒋᑦ ᓱᕐᓗᖃᐃ ᐃᒻᒥᒃᑯᑦ ᐃᓱᒪᓕᐅᕈᓐᓇᕐᓂᖅ, ᐃᓕᑕᕆᔭᐅᓂᖕᒋᑦ ᐊᔾᔨᐅᖕᒋᓐᓂᖕᒋᓐᓂᒃ, ᐊᒻᒪ ᐃᓱᒪᕐᓱᓐᓂᖕᒋᓐᓂᒃ, ᓯᕗᓂᐊᒍᑦ, ᐊᒻᒪ ᑐᑭᓯᓯᒪᕐᑎᐊᕐᓗᑎᒃ ᐊᖕᒋᕈᑎᖃᕈᓐᓇᕐᓂᖕᒋᑦ. ᐅᓚᐅᑎᒋᔭᐅᓗᐊᓚᐅᕐᑐᑦ ᐱᔭᓐᓂᓈᕐᑕᐅᕙᖕᒋᑦᑐᑦ ᐊᒻᒪ ᐱᕕᒃᓴᖃᕐᕕᒃᓴᑦ ᐱᖃᓯᐅᔭᔭ-ᐅᓯᒪᓗᑎᒃ ᐃᓱᒪᓕᐅᕈᑎᖃᓐᓂᐊᑎᓪᓗᒋᑦ ᐊᒻᒪ ᑮᓇᐅᔭᖃᕐᑎ-ᑕᐅᒍᑏᑦ ᑐᓂᐅᖅᑲᕐᑕᐅᓂᖕᒋᓐᓂᒃ.

ᐅᓂᒃᑳᓚᐅᕐᑎᓪᓗᒍ, ᔭᓃᓐ ᓯᑎᓐᔪᓪ ᐅᖃᐅᓯᖃᔪᕗᖅ ᓄᓇᕐᔪᐊᕐᒥ ᓄᓇᓖᑦ ᑲᑐᔾᔨᖃᑎᒌᖕᒋᑦ ᐱᖁᔭᖓᓂᒃ, ᐊᑐᓕᕐᑎᕐᑎᒍᑕᐅᔪᑦ ᓄᓇᕐᔪᐊᕐᒥ ᓄᓇᓖᑦ ᓇᓗᐃᖅᓯᒍᑎᖓᓂᒃ ᐱᓪᓗᒋᑦ ᓄᓇᖃᖅᑳᕐᓯᒪᔪᑦ ᐱᔪᓐᓇᐅᑎᖕᒋᓐᓂᒃ (UNDRIP) ᐃᓚᓕᐅᑎᓪᓗᓂ ᑲᓇᑕᒥ ᒐᕙᒪᒃᑯᖕᒋᑦᑎᒍᑦ ᐱᖁᔭᖕᒋᓐᓂ. ᑖᓐᓇ ᐅᓂᒃᑳᓇᔭᐅᔪᖅ ᐅᖃᐅᓯᖃᓗᐊᓚᐅᕐᐳᖅ ᐱᒻᒪᕆᐅᓂᖓᓂᒃ ᓂᐱᖅᑲᓐᓂᕐᓴᐅᔭᓇᐊᖃᓐᓂᖕᒋᓐᓂᒃ ᓄᓇᖃᖅᑳᕐᓯᒪᔪᑦ ᐊᕐᓇᐃᑦ ᑐᑭᓕᐅᕈᑎᖕᒋᓐᓂᒃ ᐊᒻᒪ ᐊᑑᑎᖃᕐᑎᑕᐅᑎᓪᓗᒋᑦ ᓄᓇᕐᔪᐊᕐᒥ ᓄᓇᓖᑦ

ᓇᓗᓇᐃᖅᓯᒍᑎᖓᓂᒃ ᐱᓪᓗᒋᑦ ᓄᓇᖃᖅᑳᕐᓯᒪᔪᑦ ᐱᔪᓐᓇᐅᑎᖏᑦ ᐊᒻᒪ ᐱᖃᑕᐅᑎᑦᑎᔾᔪᑕᐅᔪᓐᓇᕐᑐᓂᒃ ᐊᒻᒪ ᐊᑐᐃᓐᓇᖃᕐ-ᐊᖃᓐᓂᐅᔪᓂᒃ ᐱᓪᓗᒋᑦ ᐱᔪᓐᓇᐅᑎᑦ ᐊᒻᒪ ᑮᓇᐅᔭᑦ ᓄᓇᖃᖅᑳᕐᓯᒪᔪᑦ ᓄᓇᓕᖏᓐᓂᒃ. ᑕᒪᒃᑮᒃ ᐅᖃᓪᓕᐅᑕᐅᑎᓪᓗᒋᒃ ᐱᒻᒪᕆᐅᓂᖓᓂᒃ ᐊᒻᒪ ᐊᑐᓕᕐᑎᑕᐅᕐᑎᐊᕆᐊᖃᓐᓂᖓᓂᒃ ᐊᒻᒪ ᑭᒡᒐᕐᑐᖅᑎᖃᕆᐊᖃᓐᓂᖏᓐᓂᒃ ᐱᕙᓪᓕᐊᑎᑕᐅᑎᓪᓗᒋᑦ ᓄᓇᖃᖅᑳᕐᓯᒪᔪᑦ ᐱᔪᓐᓇᐅᑎᖏᑦ.

ᐱᔭᕇᑎᒋᓗᒍ, ᐸᐅᒃᑑᑎᒃᑯᑦ 40-ᒋᓕᕐᑕᖓᓂ ᐊᕐᕌᒍᓕᒫᕐᓯᐅᑎᒥᒃ ᑲᑎᒪᑎᓪᓗᒋᑦ ᐊᒃᓱᒻᒪᕆᐊᓗᒃ ᐃᒃᐱᓇᕐᑐᒥᒃ ᖁᕕᐊᓱᒍᑎᐅᓚᐅᕐᒪᑕ ᓇᓗᖅᑯᑎᖕᒋᓂᕐᓴᐅᓕᕈᑎᒋᔪᓐᓇᕐᑕᖏᓐᓂᒃ ᐃᓄᐃᑦ ᐊᕐᓇᐃᑦ ᐊᒻᒪ ᐊᕐᓇᐅᔭᑦ ᐊᖑᑕᐅᔭᓪᓗ. ᖁᕕᐊᓱᒍᑎᒋᓚᐅᕐᐸᕗᑦ ᐃᓂᕐᓯᒪᔭᕗᑦ, ᓂᐱᒋᔭᐅᓂᕗᑦ ᐱᔪᓐᓇᐅᑎᖏᓐᓄᑦ, ᐊᒻᒪ ᐅᐱᒋᓪᓗᒋᑦ ᐃᑲᔪᕐᓯᒪᓂᖏᑦ. ᐅᑭᐅᓄᑦ 40-ᑎᑲᓐᓂᕐᓄᑦ ᖃᐃᔪᓄᑦ ᕿᓚᓈᕈᑎᒋᕙᕗᑦ, ᑲᔪᖏᓕᒃᑲᓂᕐᑎᑕᐅᓯᒪᓪᓗᑕ ᐊᑑᑎᒋᔭᕐᑎᓐᓄᑦ ᐊᒻᒪ ᓯᕗᒧᐊᒍᑎᖃᕈᒪᓂᕐᑎᓐᓄᑦ ᐱᔪᓐᓇᐅᑎᖏᑦ ᐊᒻᒪ ᐃᓈᓱᖃᕐᑎᐊᕈᑕᐅᔪᑦ ᑭᒡᒐᕐᑐᖅᑕᑎᓐᓄᑦ.

ᑲᑎᒪᔨᑦ ᓂᕈᐊᖅᑕᐅᔪᑦ

ᐅᕐᑯᐊᖑᕗᑦ ᑲᑎᒪᔨᑦ ᓂᕈᐊᑕᐅᔪᔪᑦ
ᕕᕗᐊᓇ 16, 2024-ᒥ, ᖁᕕᐊᒃᐳᒍᑦ ᓇᓗᓇᐃᕈᓐᓇᕐᑎᒍᑦ
ᓂᕈᐊᖅᑕᐅᕐᑕᔫᔪᔪᑦ ᓯᕗᓕᕐᑎᑎᓐᓄᑦ.

ᐊᖓᔪᖅᑳᖑᑲᐃᓐᓇᕐᑐᖅ
ᓈᕐᓯ ᐃᑦᑐᖅ ᓄᓇᕕᒃ, ᐊᖕᒐᕙ

ᐊᖓᔪᖅᑳᖑᑕᐃᓐᓇᕐᑑᑉ ᑐᖏᓕᓇᑲᐃᓐᓇᕐᑕᖓ
ᓗᐃ ᒪᐃᒃ ᕿᑭᖅᑖᓗ

ᑎᑎᕋᕐᑎᐅᑲᐃᓐᓇᕐᑐᖅ-ᑮᓇᔭᓕᓇᔨᐅᑲᐃᓐᓇᕐᑐᖅ
ᐸᐃᔾ ᑭᒥᒃᓵᓇ-ᑯᓇᐊᑉ ᑭᒐᖅᑐᐃᔪᖅ ᒪᒃᑯᒃᑐᓂᒃ,
ᖃᓗᓐᓈ ᓄᓇᖏᓐᓂ

ᑐᖕᒐᓱᒃᑎᒍᒪᒻᒥᔭᕗᑦ ᓄᑖᑦ ᑲᑎᒪᔨᑦ,
ᑲᑎᒪᔨᐅᖃᑕᐅᓂᐊᓕᕐᑐᑦ ᑲᑎᒪᔨᐅᔭᕇᖅᑐᓄᑦ.

ᓄᓇᕐᓯᐊᕗᑦ
ᕙᓂᓵ ‘ᓯᓯ’ ᒍᐊᑉ, ᓂᕈᐊᕋᒃᓴᐅᖃᑎᖃᕋᓂ ᐃᓕᔪᖅ ᑲᑎᒪᔨᓄᑦ

ᑭᕙᓪᓕᖅ:
ᓈᓐᓯ ᐅᓗᐊᓪᓗᐊᖅᒋᐸᓐᓵ, ᓂᕈᐊᖅᑕᓪᓗᓂ ᑲᑎᒪᔨᕈᖃᑕᐅᔪᑦ

ᕿᑎᕋᒥᐅᑦ
ᔫᓯ ᑕᖅᑐ, ᓂᕈᐊᕋᒃᓴᖃᑎᖃᕋᓂ ᑲᑎᒪᕈᖃᑕᐅᔪᖅ

ᓄᓇᕗᑦ,ᐃᖃᓗᐃᑦ
ᐃᓕᓴᐱ ᓴᐅᓪᓗᐊᐱᒃ, ᓂᕈᐊᖅᑕᖅ, ᑲᑎᒪᔨᕈᒃᑲᓂᕐᑐᖅ

ᖃᓪᓗᓇᑦ ᓄᓇᖓᓂ,ᔮᓗᐃ
ᐹᓖᓐ ᓴᑐᒋᓇ ᑖᑎᕐᑉ, ᓂᕈᐊᕋᒃᓴᐅᖃᑎᖃᕋᓂ ᑲᑎᒪᔨᕈᖅᑐᖅ

ᑲᑎᒪᔨᐅᔪᓐᓃᕐᑐᑦ

ᔨᐅᓇ ᓵᑉ

ᐃᓱᓖᓇ ᓇᑦᓯᐊᐱᒃ

ᖁᔭᒋᕙᕗᑦ ᑲᑎᒪᔨᐅᓚᐅᕐᑐᑦ ᑲᑎᒪᔨᐅᔪᓐᓃᕐᑐᑦ ᐊᒻᒪ ᑲᑎᒪᔨᖕᒍᕐᑐᑦ ᐃᖅᑲᓇᐃᔭᕈᒪᓂᖏᓐᓂᓗᒃ ᓯᕗᒧᐊᖁᓪᓗᒋᑦ ᐱᔪᓐᓇᐅᑏᑦ ᐊᒻᒪ ᐃᓈᓱᖃᕐᑎᐊᕈᑏᑦ ᐃᓄᖕᓄᑦ ᐊᕐᓇᓄᑦ. ᖁᔭᒋᓗᐊᕈᒪᕙᕗᑦ ᐊᖓᔪᖅᑳᖅ ᔨᐅᓇ ᓵᑉ, ᓯᕗᓕᕐᑎᒋᔭᐅᓚᐅᕐᑐᖅ ᐸᐅᒃᑑᑎᒃᑯᓐᓄᑦ ᐊᓯᔾᔨᐸᓪᓕᐊᓂᖃᕐᑐᒻᒪᓇᐅᑎᓪᓗᑕ ᐊᒻᒪ ᐱᕈᖅᐹᓕᕐᓯᒪᑎᓪᓗᒍ ᑎᒥᖁᑎᕗᑦ.

40-ᒋᓕᑕᖓᓂᒃ
ᓇᑦᓕᐅᓂᕐᓯᐅᓂᕐᒧᑦ ᕐᑯᕕᐊᓱᒍᑏᑦ

40-ᒋᓕᕐᑕᖓᓂ ᓇᑦᓕᐅᓂᕐᓯᐅᓂᕐᒧᑦ ᕐᑯᕕᐊᓱᕐᑲᑎᒌᒍᑎᕐᑲᓚᐅᕐᐳᑦ, ᕕᕗᐊᕆ 5-ᒥ ᐊᑑᕝᑉ ᑕᑯᕋᓐᓈᑎᑦᑎᕕᖓᓂ, ᐳᐃᒍᕋᒃᓴᐅᔫᖕᒋᑦᑐᕐᒃ ᐅᓐᓄᖓ ᕐᑯᕕᐊᓱᒍᑕᐅᑦᓗᓂ ᐅᑭᐅᓂᒃ 40–ᓂᒃ ᓂᐱᒋᔭᐅᓯᒪᓂᖕᒋᑦ ᐃᓄᖕᓄᑦ ᐊᕐᓇᓄᑦ. ᐅᐱᔪᕗᒍᑦ ᑰᖕ ᑭᒡᒐᑐᕐᒃᑎᖓ ᒥᐊᓕ ᓴᐃᒪᓐ, ᑭᒡᒐᑐᕐᑎᖓ ᑲᓇᑕᐅᑉ ᒐᕙᒪᒃᑯᖕᒋᑕ, ᕐᑲᐃᕐᑯᔭᐅᓯᒪᑦᓗᓂ ᐅᕐᑲᑦᓚᑦᑎᒋᔪᒐᑦᑎᒍ. ᐱᒋᐊᓕᕐᑖᕐᑎᑦᓗᒋᑦ ᐸᐅᒃᑑᑎᒃᑯ ᐊᒻᒪ ᐃᑲᔪᕐᓯᓯᒪᐃᓐᓇᕐᓂᖓ ᐊᒃᓱᒻᒪᕆᐊᓗᒃ ᕐᑯᔭᒋᔭᕗᑦ.

ᖁᕕᐊᓱᒍᑎᒌᒍᑎᒃᑯᑦ ᓴᖅᑮᓚᐅᖅᐳᒍᑦ ᓯᕗᑦᓕᐅᓚᐅᖅᑐᓄᑦ ᐊᑐᖅᑕᐅᓯᒪᔪᑦ ᐅᓂᒃᑳᓕᐊᖑᓂᖓ ᖁᕕᐊᓱᒍᑕᐅᓪᓗᑎᒃ ᐃᓂᖅᓯᒪᔭᖏᒃ ᐊᖓᔪᖅᑳᖑᖅᑲᑦᑕᖅᓯᒪᔪᑦ. ᐃᐸᐱᓇᒻᒪᕆᔪᕗᑦ ᖁᔭᒋᔭᐅᓪᓗᑎᒃ ᑖᒃᑯᐊ ᐱᒃᑯᒥᓇᖅᑐᑦ ᐊᖅᓇᐃᑦ ᐊᒻᒪ ᐃᑲᔪᖅᓯᒪᓂᖅᑲᖅᑕᖅᓯᒪᔪᑦ ᑐᙵᕕᓕᐅᑦᑎᐊᖅᓯᒪᒻᒪᑕ. ᐅᐱᓐᓇᓚᐅᖅᐳᖅ ᐃᓚᓕᐅᑎᔪᓐᓇᔪᒻᒪᑕ ᐊᖓᔪᖅᑳᖑᖅᑲᑦᑕᖅᓯᒪᔪᑦ ᐱᒋᐊᙵᑎᑦᑎᖅᑕᐅᓪᓗᑎᒃ, ᐅᐸᒃᓯᒪᖅᑕᐅᓂᖏᑦ ᐱᒻᒪᕆᐅᔪᓄᑦ ᐱᑕᖅᑲᐃᓐᓇᖅᓂᖓᓄᑦ ᑎᒥᖅᑯᑎᑦᑕ.

ᖁᕕᐊᔪᒋᕗᒍᑦ ᑐᙵᕐᒃᑎᒍᓐᓇᔪᒐᑦᑎᒍ ᐊᖓᔪᖅᑳᖅ ᓇᑖᓐ ᐅᐱᐊᑦ ᐃᓄᐃᑦ ᑕᐱᓈᒃᑯᓂᖕᒑᖅᑐᖅ, ᐊᖓᔪᖅᑳᖅ ᐲᑕ ᐋᑕᒥ ᒪᑭᕕᒃᑯᓐᓂᑦ, ᒪᓕᒐᓕᐅᖅᑎᖅᔪᐊᖅ ᓗᐊᓇ ᐃᓪᓚᐅᑦ, ᒥᓂᔅᑕ ᑭᐅᓕ ᐊᓇᓐᑖᓴᖓᓈ, ᐊᖓᔪᖅᑳᖅ ᒥᐊᓚᓂ ᐆᒥᐺᐅ ᐃᓱᒪᑕᖓᑦ ᐊᓪᓚᐃᑦ ᐅᑎᐱᒥᔅᒍᐊ, ᓄᓇᖅᑳᖅᑳᖅᓯᒪᔪᖅ ᓯᕗᓕᖅᑎ ᓯᓪᕕᐊ ᒪᕋᑯᓪ, ᐊᒻᒪ ᐊᓯᖏᑦ ᐱᒻᒪᕆᐅᔪᑦ ᖃᐃᖁᔭᐅᓯᒪᔪᔪᑦ.

ᖁᔭᒋᕕᔾᔪᐊᕈᒪᕙᕗᑦ ᓖᓴ ᖃᓗᖅᑎ ᖁᐱᖅᕈᐊᓗᒃ, ᐊᖓᔪᖅᑳᖓᑦ ᐃᓄᐃᑦ ᓄᓇᔪᔪᐊᑉ ᐅᑭᐅᖅᑳᖅᑕᖅᑐᖓᓂ ᑲᑎᒪᔨᑦ ᑲᓇᑕ, ᐅᖅᑳᓪᓚᑦᑎᒋᔭᐅᑦᑎᐊᕕᐅᑎᔪᖓᑦ.

ᐅᓐᓄᖓᓂ ᐃᓕᖅᑯᓯᑐᖅᑳᒃᑯᑦ ᑎᑕᑦᑏᑦ, ᐃᓚᒋᔭᐅᓪᓗᑎᒃ ᐃᓄᒃᓱᒃ ᖃᓚᐅᔭᖅᑏᑦ ᐃᖅᑳᓗᖕᒥᐅᑦ, ᑕᑯᕐᓐᓈᑎᑦᑎᐊᕕᐅᑎᔪᒻᒪᑕ ᐅᕙᑦᑎᓐᓂᒃ. ᐊᓕᐊᓇᐃᔪᒋᕗᖅ ᐃᓄᓕᒃᑕᓐᓂᒃ ᓂᖅᑭᓂᒃ ᓂᕆᔪᓐᓇᔪᒻᒥᒐᑦᑕ, ᑕᑯᒃᓴᐅᒍᑕᐅᓪᓗᓂ ᓂᖅᑭᓕᐅᕈᓯᓂᒃ ᐱᖅᑯᓯᖏᑦᑎᒍᑦ ᓄᓇᓖᑦ.

ᖁᕕᐊᓱᖃᑎᒌᒍᑦ ᐳᐃᒍᕋᕐᓴᐅᔾᖕᒋᓚ,
ᐃᖃᐅᒪᔭᐅᑎᑕᖃᔪᒻᒪᑦᐊᒻᒪ ᓄᑖᕐᒥ ᓂᐱᒋᔭᐅᕕᖃᓐᓂᐊᕐᓂᒋᑦ
ᐃᓄᐃᑦ ᐊᕐᓇᐃᑦ ᐊᒻᒪ ᐊᕐᓇᐅᔭᐃᑦ
ᐊᖑᑕᐅᔭᐃᓪᓗ. ᖁᔭᒋᔪᒪᕐᔪᐊᕐᐸᕗᑦ ᑕᒪᐃᑕ
ᖃᐃᖁᔭᐅᓯᒪᔪᔪᑦ ᐊᒻᒪ ᐅᐸᒃᓯᒪᔪᔪᑦ

40-ᖓᓂ ᓇᑦᓕᐅᓂᕐᓯᐅᕈᑎᒃ ᓄᓇᓕᖕᓂ

40-ᒋᓕᕐᑕᖓᓂᒃ ᓇᑦᓕᐅᓂᕐᓯᐅᓂᕐᒧᑦ ᑲᑎᑦᑎᔪᒋᕗᒍᑦ ᐊᑑᕝᕚᑉ ᐃᓄᖕᒋᓐᓂᒃ ᑐᒃᓯᐊᕕᖕᒥ ᕝᕚᓂᐊᐃᒥ. ᑖᓐᓇ ᐊᓕᐊᓇᐃᔪᕗᖅ ᐃᖅᑲᐅᒪᔾᔪᑎᒋᓪᓗᑎᒍ ᐅᑭᐅᓂ ᐊᓂᒍᖅᑐᓂ ᐅᓪᓗᒥᐅᔪᒥᓗ ᐊᖓᔪᖅᑳᖑᖅᑕᕐᓯᒪᔪᓂᒃ ᐃᖅᑲᐃᒪᓪᓗᒋᑦ ᐃᓂᕐᓯᒪᔭᕗᑦ. ᐅᓐᓄᖓᓂ ᐃᓄᐃᑦ ᐱᖅᑯᓯᑐᖅᑲᒻᒥᒍᑦ ᐱᙵᐊᕈᓯᖕᒋᓐᓂᒃ ᐱᙵᐊᕐᑎᑕᐅᔪᕗᑦ, ᐸᓚᐅᒫᓕᐅᑦᑎᐊᓂᕐᐸᖑᓇᓱᐊᕐᑐᑦ, ᐸᕐᓚᑎᑕᐅᓪᓗᑎᒃ ᐃᖅᑲᐅᒪᔾᔪᑕᐅᓪᓗᓂ ᐆᒪᔪᓇᐅᖅᑐᒥᓂᕐᓂᒃ ᐊᕐᕌᒍᑦᑎᓐᓂ. ᐱᖃᑕᐅᔪᑦ ᐃᓄᓕᒃᑕᓂᒃ ᐆᒃᑐᕐᑎᑕᐅᖅᑲᑦᑕᕐᑐᑎᒃ ᖁᕕᐊᓱᔪᕗᑦ, ᓴᓇᖑᐊᕐᑐᑎᒃ ᓇᑦᑎᙵᐊᓂᒃ, ᑐᓴᕐᓂᕐᑐᓂᒃ ᑐᓴᕐᓐᓈᕐᑎᑕᐅᓪᓗᑎᒃ. ᖁᔭᒋᓯᒪᒻᒪᓇᒃᐸᕗᑦ ᐅᐸᒃᓯᒪᔪᓐᓇᔪᑦ, ᖁᐱᐊᓱᒍᑎᖃᓐᓂᖅ ᐊᓕᐊᓇᐃᒍᓱᓐᓇᕐᑎᑕᐅᓪᓗᓂ ᐊᒻᒪ ᑕᑯᒃᓴᐅᑎᑕᐅᓪᓗᓂ ᓄᓇᖅᑲᑎᑦᑎᐊᓂᓇᓯᒪᔭᕗᑦ. ᐅᐱᒋᔪᒪᕙᕗᑦ ᐆᓂ ᐅᑲᓕᒃ, ᐸᓚᐅᒐᓕᐅᕐᑎᐊᓂᕐᐹᖑᔪᔪᖅ! ᖁᔭᒋᒻᒪᓇᒃᐸᕗᑦ ᐃᑲᔪᕐᓯᓂᖅᑲᔪᔪᑦ ᑲᓇᐃᑎᐊᓐ ᓄᐊᑦ, ᖃᖓᑦᑕᐅᑏᓐᓂᒃ ᒪᕐᕉᓐᓂ ᐃᖅᑲᓗᖕᓄᑦ ᐱᔾᔪᓯᐊᒃᓴᖅᑲᑦᑎᑦᑎᔪᒪᑕ. ᐊᖓᔪᖅᑲᖑᔪᔪᖅ ᔨᐅᓇ ᓴᑉ ᐱᔾᔪᐊᕐᒥ ᑐᓂᓯᔪᕗᑦ ᔨᓂ ᐅᑲᓕᖕᒧᑦ, ᐱᖃᑎᖃᕐᑐᓂᒃ ᔭᐃᓴᓐ ᕿᓚᕐᕙᖕᒥᒃ ᑲᓇᐃᑎᐊᓐ ᓄᐊᑦᑯᓂᖕᒑᕐᑐᓂ. ᔨᓂ ᐸᓚᐅᒐᓕᐅᑦᑎᐊᓂᕐᐸᖑᓂᓇᔭᖕᒐ ᐸᓚᐅᒐᓕᐅᕈᓯᖕᒐ ᑎᑎᕋᖅᓯᒪᓛᕐᑐᖅ ᐸᐅᑑᑎᒃᑯᑦ ᓂᕿᓕᐅᕈᓯᓄᑦ

ᓯᕗᑦᓕᐅᓚᐅᕐᑐᓄᑦ ᐊᑐᖅᑕᐅᓯᒪᔪᑦ ᐅᓂᒃᑳᓕᐊᖑᓂᖓ-ᐱᒃᑯᒋᔭᕐᑲᓐᓂᖅ ᐱᕐᑯᖅᓯᑦᑎᓐᓂᒃ, ᓴᐳᔾᔨᓯᒪᓂᖅ ᓯᕗᓂᓇᓂᐊᕐᑕᑎᓄᑦ

ᐸᐅᒃᑑᑎᒃᑯᑦ ᓯᕗᑦᓕᐅᓚᐅᕐᑐᓄᑦ ᐊᑐᖅᑕᐅᓯᒪᔪᓂᒃ ᐊᓂᒃᑳᓕᐊᓄᑦ ᖁᕕᐊᓱᒍᑎᐅᖓᑦ ᐱᒃᑯᒥᓇᕐᓂᖕᒋᓐᓂᓄᒃ ᓯᕗᓕᕐᑎᐅᖅᑲᑦᑕᕐᓯᒪᔪᑦ ᐊᒻᒪ ᐱᒋᐊᙱᑎᕐᑎᓯᒪᔪᑦ, ᑲᔪᖕᒋᕈᑎᒋᓯᒪᔭᕐᒥᓂᒃ ᓄᖅᑲᐅᔾᔨᑑᑦ-ᐃᓐᓇᕐᓯᒪᙱᓐᓂᖕᒋᓐᓄᑦ. ᐃᖅᑲᐅᒪᔾᔪᑎᒋᓪᓗᑎᒍ 40-ᓂᒃ ᐅᑭᐅᓂᒃ ᓇᑦᓕᐅᓂᕐᓯᐅᓐᓂᖅ, ᐊᒃᓱᒻᒪᓇᐊᓗᒃ ᖁᔭᓕᓂᖅᑲᕈᑎᒋᕙᕗᑦ ᐊᒻᒪ ᐱᒃᑯᒋᓪᓗᒋᑦ ᑕᐃᒃᑯᐊ ᑕᓯᐅᕐᑎᐅᖅᑲᑦᑕᕐᓯᒪᔪᒃ ᐅᑭᐅᒐᓴᓐᓂᒃ ᐊᓂᒍᖅᑐᓂᒃ.

ᑖᓐᓇ ᐅᓂᒃᑳᓕᐊᓇᔭᐅᔪᖅ ᕿᒥᕐᕈᓂᖅᑲᑦᑎᐊᕐᓯᒪᒻᒪᑕ ᐸᐅᒃᑑᑎᒃᑯᑦ ᐅᑭᐅᓂ ᐊᓂᒍᖅᑐᓂ ᐱᓕᓇᐊᓇᓯᒪᔭᖕᒋᓐᓂᒃ, ᑕᐃᓐᓇ ᐅᓂᒃᑳᕐᑕᐅᓚᐅᕐᒪᑕ ᑕᑎᑐᔪᓄᑦ ᐊᕐᓇᓄᑦ ᓯᕗᓕᕐᑎᐅᓯᒪᔪᓄᑦ. ᐊᐱᖅᓱᑕᐅᓪᓗᑎᒃ, ᐃᖅᑲᐅᒪᖕᒋᑦᑎᒍᓪᓗ, ᐅᐱᒋᕙᕗᑦ ᑕᑯᓐᓇᖑᐊᕐᓯᒪᔭᕗᑦ, ᐃᖅᑲᓇᐃᔭᐃᓐᓇᖅᑲᑦᑕᕐᓯᒪᓂᖕᒋᑦ ᐊᖓᔪᖅᑳᓇᔭᐅᖅᑲᑦᑕᕐᓯᒪᔪᑦ ᐊᒻᒪ ᑲᑎᒪᔨᐅᖅᑲᑦᑕᕐᓯᒪᔪᑦ. ᐃᑲᔪᕐᓯᒪᓂᖕᒋᓐᓄᑦ ᑐᙵᕕᓕᐅᕐᑎᐊᕐᓯᒪᒍᑕᐅᖕᒪᑦ ᑲᔪᓯᓪᓗᓂᓗ ᑕᒪᓐᓇ ᐅᓪᓗᒥᒧᑦ.

ᐅᖅᑲᓕᒫᒐᑐᐃᓐᓇᐅᖕᒋᑦᑐᖅ, ᓯᕗᑦᓕᐅᓚᐅᕐᑐᓄᑦ ᐊᑐᖅᑕᐅᓯᒪᔪᖅ ᐃᖅᑲᐅᒪᔾᔪᑕᐅᕗᖅ ᑕᐃᒃᑯᓄᖓ ᑕᖅᑲᔪᓐᓇᕐᑑᔭᕐᑎᒃ ᐃᖅᑲᓇᐃ-ᔭᖅᑲᑦᑕᕐᓯᒪᔪᑦ ᓇᓗᖅᑯᑎᙱᓂᕐᓴᐅᕐᑯᓪᓗᒋᑦ ᐃᓄᐃᑦ ᐊᕐᓇᐃᑦ ᐊᒻᒪ ᓯᕗᒧᐊᕐᑯᓪᓗᒍ ᓂᐱᒋᔭᐅᖅᑲᑕᐅᓂᒃᑯᑦ. ᑎᓕᐅᕐᑐᐃᕗᒍᑦ ᐅᖅᑲᓕᒫᕐᑕᐅᕐᑯᓪᓗᒍ ᐃᓕᓐᓄᑦ ᑖᒃᑯᐊ ᐊᒃᓱᒻᒪᓇᐊᓗ ᐅᓂᒃᑳᕐᑕᐅᓯᒪᔪᑦ ᒪᑭᒪᔪᓇᕐᓂᖕᒋᒥᒃ, ᓯᕗᓕᕐᑎᐅᓂᕐᒥ, ᐊᒻᒪ ᓴᐱᓕᕈᓐᓇᕐᓯᒪᖕᒋᓐᓂᖕᒋᓐᓂᒃ ᐅᓪᓗᒥᒧᑦ ᐃᖅᑲᓇᐃᔾᔭᕐᑎᓐᓂᒃ ᑲᔪᖕᒋᒃᑲᓐᓂᕈᑎᒋᔭᕗᑦ

ᐊᖏᔪᖅᑳᖑᓚᐅᖅᑐᖅ ᔨᐅᓇ ᓵᑉ ᐊᐃᑉᐸᖅᑐᓂ ᔨᓂ ᐅᖅᑲᓕᕐᒥ, ᓴᓚᖅᑲᓚᐅᕐᑐᖅ ᐸᓚᐅᒫᓕᐅᖅᑎᐊᓂᕐᒧᑦ 40ᓕᓇᖅᑕᖓᓂ ᖁᕕᐊᓱᑎᖃᖅᑎᓪᓗᒋᑦ; ᐱᐅᓯᓇᔭᐅᕙᓚᐅᖅᑐᓄᑦ ᐱᓕᓇᐊᒧᑦ ᐅᖅᑲᓕᒫᖓᖅ.

ᐃᓄᐃᑦ ᐊᕐᓇᐃ
ᐊᕐᕋᒍᒥ ᐃᓕᓴᕆᔭᐅᔪᖅ

ᐊᕐᕌᒍᑕᒫᑦ, ᐸᐅᒃᑑᑎᒃᑐᑦ ᓂᕈᐊᓲᖕᒍᒻᒪᑕ ᐊᕐᓇᒥᒃ ᑕᐃᔭᐅᓂᐊᕐᓗᓂ ᐃᓄᒃ ᐊᕐᓇᖅ ᐊᕐᕌᒍᒥ ᐊᕐᓇᕆᔭᐅᔪᕐᒥᒃ ᑕᐃᔭᐅᓪᓗᓂ.

ᑕᒪᑐᒪᓂ ᐊᕐᕌᒍᑦᑎᓐᓂᒃ, ᐊᖓᔪᖅᑳᕆᔭᐅᔪᔪᑦ ᔨᐅᕆ ᓵᐸ, ᑐᓂᓯᔪᒻᒪ ᐃᓄᒃ ᐊᕐᓇᕐ ᐊᕐᕌᒍᒧᑦ ᐃᓕᓴᕆᔭᐅᔪᒥᒃ ᐊᒻᒪ ᐃᓅᓲᒃᑐᒥᒃ ᐃᓄᖕᒥ ᐊᕐᓇᒥᒃ ᐊᕐᕌᒍᒥ ᐃᓕᓴᕆᔭᐅᓪᓗᓂ ᐸᐅᒃᑑᑎᒃᑯᑦ ᐊᕐᕌᒍᓕᒫᕐᔭᐅᑎᒥᓂᒃ ᑲᑎᒪᓂᖅᑲᕐᑎᓪᓗᒋᑦ ᕕᕗᐊᕆ 14-ᖕᒍᑎᓪᓗᒍ ᐋᑐᕝᕙᒥ. ᑖᒃᑯᐊ ᐃᓕᓴᕆᔭᐅᔪᑦ ᖃᕆᑕᐅᔭᒃᑯᑦ ᑕᑯᒃᓴᐅᓪᓗᑎᒃ ᐃᓕᓴᕆᔭᐅᔾᔪᑎᒥᓂᒃ ᐱᑎᑕᐅᔪᕗᑦ.

ᐊᓕᓴ ᑳᐸᓐᑐ, ᐃᓅᓲᒃᑐᖅ ᐊᕐᓇᖅ ᐊᕐᕌᒍᒧᑦ ᐃᓕᓴᕆᔭᐅᔪᖅ

ᐊᓕᓴ ᐅᑭᐅᕐᑕᕐᑐᒥ ᐃᓄᓕᕆᔨᐅᔪᖅ ᐅᓪᓗᒥᐅᔪᖅ ᒍᐃᑦᕼᐅ-ᐊᔾᒥᐅᑕᐅᔪᖅ, ᔫᑳᓐᒥ, ᐊᐃᐸᖕᒐᓗ ᐊᒻᒪ ᐸᓂᖕᒐ.

ᐃᖅᑲᓇᐃᔭᕇᑲᑦᑕᓕᒪᔭᖕᒋᑦ ᓄᓇᓕᖕᒧᑦ ᐊᒻᒪ ᑮᓇᐅᔭᓕᐅᕐᑎᐅᓇᓱᐊᕋᑎᒃ ᑎᒥᐅᔪᓄᑦ, ᐃᖅᑲᓇᔭᕐᑲᑎᕐᑲᖅᑐᓂ ᖁᑦᑎᓕᕇᓂᒃ ᒐᕙᒪᐅᔪᓂᒃ ᔫᑳᓐᒥ ᐊᒻᒪ ᓄᓇᕐᓱᐊᕐᒥ, ᐅᑯᓇᓂᓗᐊᖅ ᐅᑭᐅᕐᑕᖅᑐᒥ ᐊᒻᒪ ᐅᑭᐅᑕᖅᑐᒥᐅᓄᑦ ᐃᓅᓲᒃᑐᓄᑦ.

ᐊᓕᓴ ᐱᒋᐊᕐᑎᑦᑎᓯᒪᕗᖅ ᐊᒻᒪ ᐱᓕᕆᐊᒃᓴᓄᑦ ᑐᑭᒧᐊᒃᑎᑦᑎ-ᔨᐅᓪᓗᓂ ᐅᐊᓕᓂᐅᑉ ᐅᑭᐅᖅᑕᖅᖓᑕ ᐃᓅᓲᒃᑐᑦ ᑲᑐᔾᔨᖅᑎᑮᖕᒋᓐᓄᑦ, ᐃᓅᓲᒃᑐᓄᑦ ᑲᒪᒋᔭᐅᔪ ᑎᒥᐅᔪᖅ ᑲᓇᑕᐅ ᐅᐊᓕᓂᐊᓂ ᐅᑭᐅᖅᑕᕐᑐᖓᓂ ᐃᒃᐱᒋᔭᖅᑲᓗᐊᕐᑐᑦ ᓇᓗᖅᑯᑎ-ᒍᓐᓂᑎᑦᑎᓂᕐᒥᒃ ᐃᓅᓲᒃᑐᓂᒃ ᐊᒻᒪ ᐊᑲᐅᔪᒃ ᐊᓯᔾᔨᒋᐊᕈᑎᓂᒃ ᓄᓇᓕᖕᒥ ᓄᓇᒧᑦ ᐊᐅᓪᓚᕈᔾᔨᓂᒃᑯᑦ. ᐊᓕᓴ ᓯᓚᑐᓂᕐᒥᒍ ᖃᓄᖅᑐᕈᓐᓇᓂᕐᒧᑦ ᐅᑭᐅᖅᑕᖅᑐᒥ ᐃᓕᓴᕆᔭᐅᓯᒪᔪᖅ ᐃᓅᓲᒃᑐ 2020-ᒥ.

ᓴᓃᓐ ᓚᐃᑦᐳᑦ, ᐃᓄᒃ ᐊᕐᓇᖅ ᐊᕐᕌᒍᒧᑦ ᐃᓕᓴᕆᔭᐅᔪᖅ

ᓴᓃᓐ ᓚᐃᑦᐳᑦ ᒪᑯᕕᖕᒥᐅᖅ, ᓄᓇᕐᓯᐊᕙᕗᑦ, ᓂᕈᐊᕐᑕᐅᓚᐅᕐᐳᖅ ᐊᕐᓇᖅ ᐊᕐᕌᒍᒧᑦ ᐃᓕᓴᕆᔭᐅᔪᑎᒧᑦ.

ᓴᓃᑦ ᓂᐱᔭᐅᓂᕐᒥᒃ ᐱᒻᒪᕆᐅᑎᑦᑎᒻᒪᑦ ᐊᑐᓕᕐᑕᐅᑲᓐᓂᕐᑯᓪᓗᒋᑦ ᐃᓄᐃᑦ ᐅᖃᐅᓯᖕᒋᑦ ᐊᒻᒪ ᐃᓕᖅᑯᓯᑐᖃᖕᒋᑦ ᐱᓗᐊᕐᑐᒥᒃ ᐊᑦᑐᕐᑕᐅᓯᒪᓂᖃᓗᐊᕐᑐᑦ ᐅᖃᐅᓯᕐᒥᓂᒃ ᐳᐃᒍᐃᕙᓪᓕᐊᑐ-ᐃᓐᓇᕐᑐᓂᒃ. ᓴᓃᑦ ᓯᓚᑦᑐᓴᕐᕕᒃᔪᐊᒥ ᐃᓕᓐᓂᐊᓈᕈᑎᑖᕐᓯᒪᔪᖅ ᒐᕙᒪᓕᕆᓂᕐᒧᑦ ᐊᒻᒪ ᓄᓇᖃᖅᑳᕐᓯᒪᔪᓂᒃ ᐃᓕᓐᓂᐊᕈᑎᖃᓐᓂᕐᒥᒃ ᐊᒻᒪ ᐃᓕᓪᓂᐊᓈᔪᓪᓗᓂ ᐊᐅᕐᓂᐊᕐᕕᒃ ᑕᐃᔭᐅᔪᖅ ᐃᓕᓐᓂᐊᕈᑕᐅᕙᒃᑐᑦ ᐱᕈᕐᕕᖕᒥ ᐃᖃᓗᓐᓂ, ᐃᖃᓗᓐᓂ ᓄᓇᖃᔪᒻᒪ ᐊᒻᒪ ᐃᖅᑲᓇᐃᔭᕐᑐᓂ ᐅᑭᓂᑦ ᐊᑕᐅᓯᐅᙱᑦᑐᒥᒃ, ᐃᖅᑲᓇᐃᔮᒥᒍᑦ ᓴᓃᓐ ᐊᑑᑎᖃᑦᑎᑦᑎᓇᓱᐃᓐᓇᕐᒪᑕ ᐅᖃᐅᓯᕐᒥᒃ ᐃᓄᒃᑐᑦ ᑕᒪᐃᓐᓂ ᐃᓅᓯᕐᒥᓂ.

ᐱᖃᓯᐅᑎᓪᓗᒍ ᓯᓚᑦᑐᓴᕐᕕᒃᔪᐊᕐᒥ ᐃᓕᓐᓂᐊᓈᕐᓯᒪᔭᕐᒥᓄᑦ, ᓴᓃᓐ ᐱᒋᐊᕐᑎᑦᑎᓯᒪᒻᒥᔪᑦ ᐊᑭᓕᕐᓱᐃᑎᑦᑎᒍᓂ ᐃᓄᒃᑐᑦ ᐃᓕᓐᓂᐊᕈᒪᔪᓂᒃ ᐃᓕᓐᓂᐊᑎᑦᑎᓪᓗᓂ ᐱᓇᓱᐊᕈᓯᕐᑕᒫᑦ, ᐋᖅᑭᒃᓱᐃᕙᒃᑐᓂᒃ ᑲᑎᒪᓯᓐᓈᑦ ᐃᓕᓐᓂᐊᕈᑎᓂᒃ ᐱᔾᔪᑎᓕᖕᓂᒃ ᐊᖑᓇᓱᓐᓂᕐᒥᒃ, ᐃᓕᖅᑯᓯᓕᕆᓂᕐᒥᒃ, ᐊᒻᒪ ᐅᖃᐅᓯᕐᒥᒃ ᐊᑐᓕᕐᑎᑦᑎᑲᓐᓂᓂᕐᒥ, ᐊᒻᒪ ᓴᖅᑮᔪᓪᓗᓂ ᐃᑲᔪᕐᓯᒍᑎᓂᒃ ᑮᓇᐅᔭᕐᑎᒍᑦ ᐃᓕᓐᓂᐊᕐᑎᓄᑦ ᐃᓕᓐᓂᐊᕐᕕᐊᓗᖕᒥ ᓯᕗᓪᓕᕐᐸᖑᑎᑦᑎᔪᓄᑦ ᐃᓄᒃᑐᑦ ᐅᖃᐅᓯᕐᒥᒃ, ᑲᒪᒋᓯᒪᔭᖕᒋᑦ ᐃᖅᑲᐅᒪᔾᔪᑎᒋᓪᓗᓂᐅᒃ ᐊᓈᓇᕐᓯᐊᕐᒥᓂᒃ ᑭᓕᕋ ᐳᐊᕐᒥᒃ. ᒫᓐᓇᐅᔪᒥ, ᓴᓃᓐ ᓄᓇᖃᖅᑐᖅ ᒪᑯᕕᖕᒥ ᐃᓚᒦᖕᒋᓪᓗ, ᐸᓂᖓᓗ ᐅᑭᐅᓕᒃ 11–ᓂᒃ, ᐸᓂᒃ ᐋᔪ ᒧᐊᒐᓐ, ᖁᒻᒧᐊᒃᑎᑖᐅᓲᓄᑦ ᐊᓂᕐᓂᖃᓐᓇᖕᒋᑦᑐᒨᓱᓄᑦ ᓄᓇᕐᔪᐊᑉ ᓯᓚᑖᓄᑦ ᐱᓕᒻᒪ-ᓴᓂᖃᕈᒪᔪᖅ ᐃᓐᓇᕈᕈᓂ.

2023-2024
ᑮᓇᐅᔭᖅᑲᕐᑎᑦᑎᔪᑦ

ᐸᐅᒃᑑᑎᒃᑯᑦ ᑮᓇᐅᔭᖅᑖᕆᐊᖃᓲᖕᒍᖕᒪᑕ ᐃᑲᔫᑎᒃᓴᓂᒃ ᑐᕋᖅᑕᒥᖕᓄᑦ ᑲᔪᓯᑎᓐᓂᐊᕐᒪᑕ ᐱᓕᕆᐊᕆᔪᒪᔭᒥᖕᓄᑦ. ᐅᑯᐊ ᐱᔭᕆᐊᖃᑦᓚᕆᒃᑐᑦ ᑮᓇᐅᔭᖅᑲᖅᑎᑕᐅᓂᐊᕐᒪᑕ ᑐᑭᖅᑲᖅᑐᑦ ᐃᑲᔪᐃᓐᓇᕐᓂᐊᕋᑦᑎᒍᑦ ᐃᓄᐃᑦ ᐊᕐᓇᐃᑦ ᐊᒻᒪᓗ ᐊᕐᓇᐅᔭᓂᒃ ᐊᖑᑕᐅᔭᓂᓪᓗ ᐃᓄᓐᓂᒃ, ᐃᓚᖕᒋᓐᓂᒃ, ᓄᓇᖕᒋᓐᓂᓪᓗ, ᓇᒥᑐᐃᓐᓈᕋᓗᐊᖅᐸᑦ ᑲᓇᑕᒥ. ᐸᐅᒃᑑᑎᒃᑯᑦ ᑲᑎᒪᔨᖕᒋᑦ ᖁᔭᓐᓇᒦᓪᓚᕆᒃᑐᑦ ᑮᓇᐅᔭᒃᓴᖃᕐᑎᑦᑎᕙᒃᑐᓂᒃ ᐊᑖᓂ ᑎᑎᕋᖅᓯᒪᕗᑦ ᑐᓂᓯᓐᖕᒍᐊᑕᖅᓯᓐᓇᕐᑲᑦᑕᕐᒪᑕ ᑮᓇᐅᔭᓂᒃ ᐃᑲᔫᑕᐅᓚᐅᖅᑐᓂᒃ 2023-2024 ᐊᒻᒪ ᓂᕆᐅᒃᑐᒍᑦ ᓯᕗᓂᑦᑎᓐᓂ ᐃᑲᔪᖅᑎᑏᒃᑲᓐᓂᕐᓂᐊᕆᐊᒃᓴᖅ.

- ᑲᓇᑕᐅᑉ ᐅᑭᐅᖅᑕᖅᑐᐊᓂ ᐱᕙᓪᓕᐊᔪᓕᕆᔨᒃᑯᑦ (ᑳᓄᐊᒃᑯᑦ)
- ᑲᓇᑕᒥ ᑳᓐᓯᓕᖕᓄᑦ ᐋᓐᓂᐊᓄᑦ ᑲᑐᔾᔨᖅᑲᑎᑏᑦ
- ᑲᓇᑕᒥ ᐃᑦᑕᕐᓂᑕᓕᕆᔨᒃᑯᑦ
- ᐃᓄᓕᕆᔨᑐᖅᑲᒃᑯᑦ ᑲᓇᑕ
- ᐃᖅᑲᓇᐃᔭᖅᑐᓕᕆᔨᒃᑯᑦ ᐊᒻᒪᓗ ᐃᓅᓯᓕᕆᔨᒃᑯᑦ ᑲᓇᑕ
- ᓄᓇᖅᑲᖅᑳᖅᓯᒪᔪᑦ ᐱᔨᑦᑎᕋᖅᑎᖕᒋᑦ ᑲᓇᑕ / ᐊᑦᓚᐃᑦ ᐃᓄᐃᑦᓗ ᐋᓐᓂᐊᖅᑐᓕᕆᔨᒃᑯᖕᒋᑦ
- ᓄᓇᖅᑲᖅᑳᖅᓯᒪᔪᑦ ᐱᔨᑦᑎᕋᖅᑎᖕᒋᑦ ᑲᓇᑕ
- ᓄᓇᖅᑲᖅᑳᖅᓯᒪᔪᑦ ᐱᔨᑦᑎᕋᖅᑎᖕᒋᑦ ᑲᓇᑕ/ᑲᓇᑕᒥ ᐃᒡᓗᓕᕆᔨᕐᔪᐊᒃᑯᑦ ᑯᐊᐳᕆᓴᓐ
- ᐃᓄᐃᑦ ᑕᐱᓈᑦ ᑲᓇᑕᒥ
- ᐃᖅᑲᖅᑐᐃᕕᓕᕆᔨᒃᑯᑦ ᑲᓇᑕᒥ
- ᒐᕙᒪᒃᑯᑦ ᐋᓐᓂᐊᕐᕕᖕᓄᑦ ᑎᒥᕐᑯᑖᑦ ᑲᓇᑕᒥ
- ᐅᑭᐅᖅᑕᖅᑐᒥ ᖃᐅᔨᒪᔨᑦ ᑲᓇᑕᒥ
- ᑭᒃᑯᑐᐃᓐᓇᕐᓂᖅ ᐊᑦᑕᕐᓇᖅᑐᒦᑕᐃᓕᑎᕐᓯᔨᑦ ᑲᓇᑕᒥ
- ᐃᓕᓐᓂᐊᕐᕕᒃᔪᐊᖅ ᑳᑦᑯᓕ
- ᐃᓕᓐᓂᐊᕐᕕᒃᔪᐊᖅ ᐋᑐᕙᖅ
- ᐃᓕᓐᓂᐊᕐᕕᒃᔪᐊᖅ ᓴᔅᑳᑦᓯᐊᓐ
- ᐊᕐᓇᐃᑦ ᐊᒻᒪᓗ ᐊᖑᑎᑦ ᐊᕐᓇᐃᑦᓗ ᐃᓚᐃᓐᓈᖅᑕᐅᓐᖕᒋᓪᓗᑎᒃ ᑲᓇᑕᒥ

ᑮᓇᐅᔭᓕᕆᓂᖕᒧᑦ ᐅᓂᒃᑳᑦ
2023-2024

ᑲᑎᑕᐅᓯᒪᔪᑦ ᑮᓇᐅᔭᖏᑦᑕ ᖃᓄᐃᓕᖓᓂᖏᑦ 32

ᑲᑎᑕᐅᓯᒪᔪᑦ ᐊᐅᓚᓐᓂᖏᓐᓄᑦ ᐅᓂᒃᑳᑦ 33

ᐊᕐᕌᒍᑕᒫᖅᓯᐅᑏᑦ ᐅᓂᒃᑳᑦ ᑮᓇᐅᔭᖅᑖᒥᓂᖏᑦ ᐊᑭᓕᕆᐊᓕᖏᑦᓗ 34

ᑲᑎᑕᐅᓯᒪᔪᑦ ᐱᓕᕆᔭᐅᖏᓐᓇᓐᖏᑦᑐᑦ ᐱᓕᕆᐊᒃᓴᐃᑦ 36

ᑲᑎᑕᐅᓯᒪᔪᑦ ᑮᓇᐅᔭᖏᑦᑕ ᖃᓄᐃᓕᖓᓂᖏᑦ

ᐱᒋᐊᖅᑐᑦ ᒫᔾᔨ 31, 2024 ᓈᓴᐅᑎᑦ ᓴᓂᓕᓈᑦ ᐊᔾᔨᒌᓐᖏᓐᓂᖏᑦ 2023-ᒧᑦ

	2024	2023
ᐱᖁᑎᑦ		
ᒫᓐᓇ ᐱᖁᑎᖏᑦ		
ᑮᓇᐅᔭᑦᓚᑎᒃ	$ 7,742,083	$ 7,810,819
ᐃᓱᒪᐊᓖᑦ ᐊᑭᓕᖅᓱᑕᐅᒋᐊᓕᖕᓄᑦ	2,690,002	1,818,660
ᐊᑭᓕᐊᓂᒃᓯᒪᔪᑦ ᐊᑭᓕᖅᓱᑕᐅᒋᐊᓕᖕᓄᑦ	184,976	33,279
	10,617,061	9,662,758
ᑕᖏᓐᑦ ᐱᖁᑎᑦ		
ᑕᖏᓐᑦ ᐊᑭᑐᔪᑦ ᐱᖁᑎᑦ	443,247	61,518
ᑲᑎᑦᓱᒋᑦ ᐱᖁᑎᑦ	$ 11,060,308	$ 9,724,276$
ᐊᑭᓕᖅᑐᓇᐊᓐᑦ ᐋᔭᐃᕕᒋᓯᒪᔪᓪᓗ ᐱᖁᑎᖏᑦ		
ᒫᓐᓇ ᐊᑭᓕᒃᓴᐃᑦ		
ᐊᑭᓕᖅᓱᓇᐊᓕᑦ ᐊᒻᒪᓗ ᐊᑭᓕᒃᓴᐃᑦ ᐅᓄᖅᓯᕙᓕᐊᔪᑦ	$ 1,103,252$	$ 779,559
ᐅᖓᕙᓇᐊᖅᑐᑦ ᑮᓇᐅᔭᖅᑖᓇᒋᐊᓕᖏᑦ	8,415,803	8,077,898
	9,519,055	8,857,457
ᐅᖓᕙᓇᐊᖅᓂᖓᑦ ᐊᑐᖅᑐᐊᖅᑕᒥᖕᓄᑦ	365,829	1,009
	9,884,884	8,858,466
ᐋᔭᐃᕕᐅᓯᒪᔪᑦ ᐱᖁᑎᑦ		
ᐃᓱᒪᖅᓱᑕᐅᔪᑦ ᑭᒡᓕᖅᑲᓐᖏᑦᑐᑦ	732,177	804,292
ᖃᑭᔾᔪᑎᒃᓴᓕᐊᑦ ᑕᖏᓕᖕᓄᑦ ᐊᑭᑐᔪᓄᑦ ᐱᖁᑎᓄᑦ	443,247	61,518
	$ 1,175,424	$ 865,810
ᑲᑎᑦᓱᒋᑦ ᐊᑭᓕᓇᐊᓕᑦ ᐊᒻᒪᓗ ᐋᔭᐃᕕᐅᓯᒪᔪᑦ ᐱᖁᑏᑦ	**$ 11,060,308**	**$ 9,724,276**

ᑲᑎᑕᐅᓯᒪᔪᑦ ᐊᐅᓚᓐᓂᖏᓐᓄᑦ ᐅᓂᒃᑳᑦ

ᐊᕐᒍ ᐃᓱᓕᑦᑐᖅ ᒫᔾᔨ 31, 2024, ᓈᓴᐅᑎᑦ ᓴᓂᓕᕆᑦ ᐊᔾᔨᒌᓐᓂᖏᓐᓂᖏᑦ 2023-ᒧᑦ

		2024		2023
ᑮᓇᐅᔭᐃᑦ ᐃᓱᖅᑐᑦ				
ᐊᐅᓚᑦᑎᔾᔪᑎᒃᓴᓄᑦ ᑮᓇᐅᔭᒃᓴᖅ	$	488,024	$	488,024
ᐱᓕᕆᐊᒃᓴᓄᑦ ᑮᓇᐅᔭᒃᓴᑦ				
ᑲᓇᑕᐅᑉ ᒐᕙᒪᒃᑯᑦ		5,477,729		5,638,699
ᐊᓱᖏᑦ ᑲᓇᑕᒥᐅᓂᑦ ᑮᓇᐅᔭᒃᓴᖅᑖᑦ		355,368		227,244
ᕿᑐᕐᖏᐅᕈᑎᓂᑦ ᐊᒻᒪᓗ ᐊᓱᖏᓐᓂᑦ		417,881		188,493
ᑲᑎᑦᓱᒋᑦ ᑮᓇᐅᔭᐃᑦ ᐃᓱᖅᑐᑦ		**6,739,002**		**6,542,460**
ᐊᑭᓕᖅᓱᕆᐊᓕᖕᓄᑦ				
ᑲᑎᑕᐅᓯᒪᔪᑦ ᐊᑭᓕᖅᓱᕆᐊᓕᑦ	$	6,429,388	$	6,269,455
ᑲᑎᑦᓱᒋᑦ ᐊᑭᓕᖅᓱᕆᐊᓕᑦ		6,429,388		6,269,455
ᖃᖏᐅᑎᓂᖓ ᑮᓇᐅᔭᐃᑦ ᐃᓱᖅᑐᑦ ᐊᑭᓕᕆᐊᓕᖕᓂᑦ	**$**	**309,614**	**$**	**273,005**

ᐊᕐᕌᒍᑕᒫᖅᓯᐅᑏᑦ ᐅᓂᒃᑳᑦ ᑮᓇᐅᔭᖅᑖᒥᓂᖏᑦ ᐊᑭᓕᕆᐊᓕᖏᓪᓗ 2023-2024

ᐋᓐᓂᖅᓯᕆᑦᑕᐃᓕᑎᑦᑎᓂᕐᒧᑦ ᐱᓕᕆᐊᒃᓴᑦ	
ᐊᑐᖅᑕᐅᒋᐊᓕᑦ ᐋᓐᓂᖅᓯᕆᑦᑕᐃᓕᑎᑦᑎᓂᕐᒧᑦ	36,520
ᑲᓇᑕᒥ ᐅᖃᐅᓯᒃᓴᓄᑦ ᐊᕐᓇᐅᔭᑦ ᐊᖑᑕᐅᔭᕐᓗ ᐃᓚᐃᓐᓈᖅᑕᐅᒋᐊᖃᓐᖏᓂᖏᑦ	45,608
ᐱᓕᕆᖃᑎᖃᕐᓂᖅ ᒪᒃᑯᒃᑐᓂᒃ ᐊᖑᑎᓂᒃ ᐊᒻᒪᓗ ᓄᑲᐸᐱᐊᓂᒃ	146,020
ᐱᓕᕆᖃᑎᖃᕐᓂᖅ ᒪᒃᑯᒃᑐᓂᒃ ᐊᖑᑎᓂᒃ ᐊᒻᒪᓗ ᓄᑲᐸᐱᐊᓂᒃ (ISC)	118,506
ᐊᓂᒍᐃᓯᒪᔪᑦ ᐊᐃᐸᐸᕐᒥᓄᑦ ᓂᖓᖅᑕᐅᖃᑦᑕᕐᓂᖅ ᐊᒻᒪᓗ ᐃᓇᖏᑦ ᐃᖃᖅᑐᖅᑕᐅᔪᓄᑦ ᐱᓕᕆᐊᓄᑦ	272,570
ᐋᓐᓂᖅᓯᕆᑦᑕᐃᓕᑎᑦᑎᓂᕐᒧᑦ ᐱᓕᕆᐊᒃᓴᑦ	**$ 619,223**

ᐋᓐᓂᐊᖅᑐᓕᕆᓂᕐᒧᑦ ᐊᑐᐊᒐᖅ ᐃᑲᔫᑎᒃᓴᐃᓪᓗ ᐱᓕᕆᐊᒃᓴᑦ	
ᑲᓇᑕᒥ ᓄᓇᖅᑲᖅᑳᖅᓯᒪᔪᑦ ᐋᓐᓂᐊᓯᐅᖅᑏᑦ ᑲᑐᔾᔨᖅᑲᑎᑦᑏᑦ	17,836
ᑕᕝᕙ - ᑲᓇᑕᒥ ᐃᓄᐃᑦ ᓄᓕᐊᕐᓂᒃᑯᑦ ᐊᐃᑦᑐᕐᓗᖅᑲᑦᑕᐅᑎᕐᑯᓇᒋᑦ	118,767
ᖃᐅᔨᓴᖅᑕᐅᖃᑦᑕᕆᖅ ᐱᓕᕆᐊᑦ	78,149
ᐊᓪᓚᐃᑦ ᐃᓄᐃᑦ ᐋᓐᓂᐊᖃᕐᓇᖏᑦᑐᓕᕆᓂᖓ ᐃᑲᔫᓯᐊᕈᑎᖏᑦ - ᐃᓗᓪᓕᐅᑎᖏᑦ	269,086
ᐊᓐᓇᐅᒪᔾᔪᑎᑭᓗᐊᖅᑐᓄᑦ ᑎᖑᒡᓗᒃᑐᓄᓪᓗ ᓄᓇᓕᖕᓄᑦ ᐱᓕᕆᐊᖑᔪᓄᑦ ᑮᓇᐅᔭᒃᓴᖅ	381,760
ᐋᑐᕝ ᐃᓕᓐᓂᐊᕐᕕᒃᔪᐊᖅ ᑎᑎᕋᖅᓯᒪᔪᑦ ᑐᑭᓯᖃᑎᒌᒍᑎᒥᖕᓄᑦ	98,690
ᑳᓪᑯᓕ ᐃᓕᓐᓂᐊᕐᕕᒃᔪᐊᖅ ᑎᑎᕋᖅᓯᒪᔪᑦ ᑐᑭᓯᖃᑎᒌᒍᑎᒥᖕᓄᑦ	9,117
ᐋᓐᓂᐊᖅᑐᓕᕆᓂᖕᒧᑦ ᐊᑐᐊᒐᑦ ᐃᑲᔫᑎᑦᓴᓪᓗ ᐱᕙᓪᓕᐊᔾᔪᑎᑦᓴᓄᑦ	**$ 973,404**

ᐃᓅᓯᓕᕆᓂᕐᒧᑦ-ᑮᓇᐅᔭᑎᒍᓪᓗ ᒪᑭᐸᐸᓪᓕᐊᒍᑎᒃᓴᑦ	
ᐱᕙᓪᓕᐊᑎᑦᑎᓂᖅ ᐃᓄᐃᑦ ᐊᕐᓇᐃᑦ ᑮᓇᐅᔭᓕᐅᕐᓗᑎᒃ ᒪᑭᐸᐸᓪᓕᐊᔪᓐᓇᕈᓪᓗᒋᑦ	352,334
ᐊᓪᓚᐃᑦ ᐃᓄᐃᓪᓗ ᒪᒃᑯᒃᑐᑦ ᐃᖅᑲᓇᐃᔾᔭᖃᕐᑎᑦᑎᓂᕐᒧᑦ ᐋᕿᒃᓯᒪᔾᔪᑎᒃᓴᖅ	20,206
ᐃᓄᓕᕆᓂᖕᒧᑦ-ᑮᓇᐅᔭᑎᒍᓪᓗ ᒪᑭᐸᐸᓪᓕᐊᒍᑎᑦᓴᑦ	**$ 372,540**

ᐊᕐᕌᒍᑕᒫᖅᓯᐅᑏᑦ ᐅᓂᒃᑳᑦ ᑮᓇᐅᔭᖅᑖᒥᓂᖏᑦ ᐊᑭᓕᕆᐊᓕᖏᓪᓗ 2023-2024

ᐊᑐᐊᒐᐃᑦ ᖃᐅᔨᓴᕐᓂᕐᓗ	
ᐊᓂᒍᐃᓯᒪᔪᑦ ᑭᓐᖑᒫᒋᔭᖏᑦ ᑲᔪᓯᑎᑦᓯᓂᖅ ᐊᖑᑎᑦ ᐊᕐᓇᐃᓪᓗ ᓂᖓᐅᑎᕙᖕᓂᖏᓐᓄᑦ	25,276
ᐊᖏᕋᒧᑦ ᑎᑭᐅᑎᓂᖅ	156,923
ᐱᖃᑕᐅᑎᑦᑎᓂᕐᒥ ᒪᓕᒃᑕᐅᔭᕆᐊᓕᑦ	201,592
ᖁᒫᕕᑦ - ᐃᓄᐃᑦ ᐊᕐᓇᐃᑦ ᐃᓚᒥᖕᓂᑦ ᓂᖓᕆᔭᐅᖃᑦᑕᖅᑐᑦ	355,350
ᐃᓄᐃᑦ ᑲᓇᑕᒥ ᒐᕙᒪᒃᑯᓪᓗ ᐱᓕᕆᐊᖃᖃᑎᒌᖕᓂᖏᓐᓄᑦ ᑲᑎᒪᔨᕋᓛᑦ	112,820
ᐋᖁᒋᐊᕐᓗᑎᒃ ᐸᓛᓯᒃᑯᑦ ᐱᔨᑦᑎᕋᕐᓂᕆᕙᒃᑕᖏᑦ ᐃᓄᐃᑦ ᓄᓇᖓᓂ	-
ᓴᖕᖏᓂᖅᑖᖅᑎᑦᑎᓂᖅ ᐃᓄᖕᓂᒃ ᐊᕐᓇᓂᒃ ᓯᕗᓕᐅᖅᑎᐅᓂᕐᒧᑦ	3,348
ᑐᑭᓯᖃᑎᒌᒍᑎᒥᖕᓄᑦ ᐊᖏᕈᑎᑦ - ᐊᕐᓇᐅᔭᓂᒃ ᐊᖑᑕᐅᔭᓂᓪᓗ ᐃᓄᓐᓂᒃ+	77,788
ᑐᑭᓯᖃᑎᒌᒍᑎᒥᖕᓄᑦ ᐊᖏᕈᑎᑦ	992,984
ᑐᑭᓯᖃᑎᒌᒍᑎᒥᖕᓄᑦ ᐊᖏᕈᑎᑦ - ᓯᓚᕐᔪᐊᒥ ᓯᓕᓂᕋᐅᑎᑦ ᐱᔪᓐᓇᐅᑎᖃᕐᓂᖏᓐᓄᑦ ᓄᓇᖅᑲᖅᑳᖅᓯᒪᔪᑦ	404,494
CAF ᐊᒻᒪ ᐃᕐᓂᓱᒃᓯᔾᔨᑦ ᑲᑎᒪᕕᒃᔪᐊᕐᓂᖏᑦ	59,687
ᐃᕐᓂᓱᒃᓯᔾᔨᑦ ᑲᑎᒪᕕᒃᔪᐊᕐᓂᖏᑦ	21,687
ᓄᓇᖅᑲᖅᑳᖅᓯᒪᔪᑦ ᐃᖅᑲᖅᑐᐃᕕᓕᕆᓂᖏᓐᓄᑦ ᐱᓕᕆᖃᑎᒌᒍᑎᑦ	51,756
ᐊᔾᔨᐅᓐᖏᑦᑐᒥᒃ ᐊᐳᕈᑎᖃᖅᐳᑦ ᐃᓄᐃᑦ ᐊᕐᓇᐃᑦ ᐃᒡᓗᒃᓴᖃᓐᖏᑦᑐᑦ	86,806
ᐃᖅᑲᓇᐃᔭᖃᑎᒌᖕᓂᖅ ᐊᔪᕈᓐᓃᖅᓴᔪᒪᔪᑦ	411,204
ᔭᒐᓯᒪᔪᑦ ᐃᓄᐊᖅᑕᐅᓯᒪᔪᓪᓗ ᓄᓇᖅᑲᖅᑳᖅᓯᒪᔪ ᑲᓇᒥ ᖃᓄᖅᑑᕈᑕᐅᓂᖏᓐᓄᑦ ᐸᕐᓇᐅᑦ ᓯᕗᒃᑲᖅᑕᓂᖓ 2	76,103
ᔭᒐᓯᒪᔪᑦ ᐃᓄᐊᖅᑕᐅᓯᒪᔪᓪᓗ ᓄᓇᖅᑲᖅᑳᖅᓯᒪᔪ ᐊᕐᓇᐃᑦ ᓂᕕᐊᖅᓴᓪᓗ ᖃᑦᓯᐅᓕᕐᓂᖏᓐᓂᒃ ᖃᐅᔨᓴᖅᑕᐅᓂᖓ	65,301
ᒐᕙᒪᑐᖃᒃᑯᑦ ᐋᖁᒃᓯᐃᔾᔪᑎᖏᑦ	147,976
ᐃᓚᕗᑦ ᑐᓂᓯᓂᖅ ᐃᓚᒌᓄᑦ ᐊᒻᒪᓗ ᐃᓕᓐᓂᐊᓇᐊᖅᑎᑕᐅᓂᑯᑦ ᑭᓐᖑᒫᒋᔭᖏᓐᓄᑦ	25,044
ᐊᑐᐊᒐᐃᑦ ᖃᐅᔨᓴᕐᓂᕐᓗ	**$ 3,276,139**

ᐊᓯᖏᑦ	
BOC ᐃᓗᓪᓕᐅᑎᖏᑦ	52,368
ᐊᕐᓇᐃᑦ ᑲᓇᑕᒥ ᐅᖃᐅᓯᓕᕆᓂᕐᒧᑦ ᐃᖏᕋᓯᑎᑕᐅᓯᒪᔪᑦ	223,021
ᓄᓇᓕᖅᐸᐅᔭᓄᑦ ᐱᓕᕆᑎᑦᑎᔾᔪᑎᑦ ᓄᓇᖅᑲᖅᑳᖅᓯᒪᔪᓄᑦ	50,000
GBV ᐱᓕᕆᒡᑖᕈᓐᓇᕐᓂᖓᑦ	264,403
ᑲᓇᑕᒥ ᑐᑭᓯᓇᓱᖃᑎᒌᒍᑎᑦ ᐃᓐᓇᑐᖃᐃᑦ ᐋᓐᓂᖅᓯᖃᑦᑕᕐᑯᓇᖏᑦ	2,000
ᑲᑎᓪᓗᒋᑦ	**$ 591,792**

ᑲᑎᑕᐅᓯᒪᔪᑦ ᐱᓕᕆᔭᐅᖏᓐᓇᓐᖏᑦᑐᑦ ᐱᓕᕆᐊᒃᓴᐃᑦ

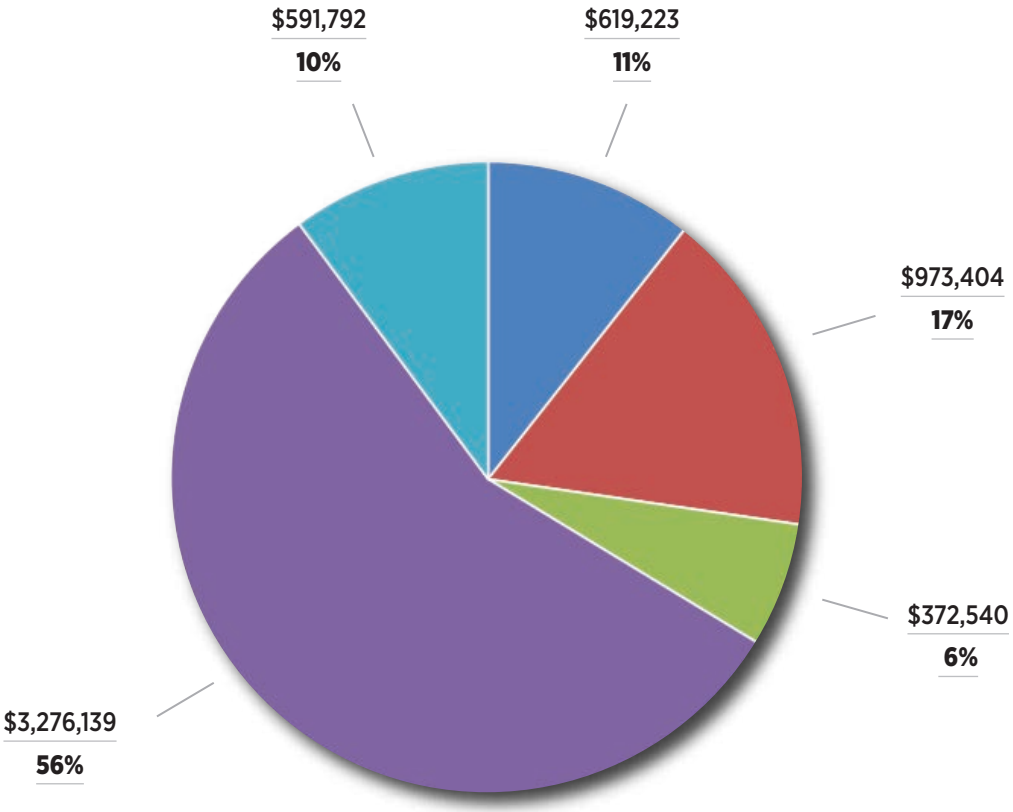

ᐋᓐᓂᖅᓯᕆᑦᑕᐃᓕᑎᑦᑎᓂᕐᒧᑦ ᐱᓕᕆᐊᒃᓴᑦ	$	619,223
ᐋᓐᓂᐊᖅᑐᓕᕆᓂᕐᒧᑦ ᐊᑐᐊᒐᖅ ᐃᑲᔫᑎᒃᓴᐃᑦᓗ ᐱᓕᕆᐊᒃᓴᑦ	$	973,404
ᐃᓅᓯᓕᕆᓂᕐᒧᑦ-ᑮᓇᐅᔭᑎᒍᑦᓗ ᒪᑭᑉᐸᑦᓕᐊᒍᑎᒃᓴᑦ	$	372,540
ᐊᑐᐊᒐᐃᑦ ᖃᐅᔨᓴᕐᓂᕐᓗ	$	3,276,139
ᐊᓯᖏᑦ	$	591,792
	$	**5,833,098**

<ᐅᒃᑑᑎᒃᑯᑦ ᐊᖑᔪᖅᑲᕕᓂᖏᑦ (ᓴᐅᒥᐊᓂᑦ) ᒥᐊᓂ ᓱᓕᑦ, ᒫᒐ ᕙᓚᐅᕋᑎ, ᔨᐅᓕ ᓵᑉ,
ᕗᕋᓂᒃᑲ ᑐᒍᐊ, ᒫᒐ ᒍᓕᒃ, ᐃᓕᓴᐱ ᓱᐅᑎᐊᐱᒃ, ᐊᒻᒪᓗ ᕈᒐ ᐃᓄᒃᓱᒃ
(ᐊᔾᔨᖑᐊᒥᓐᖏᑦᑐᑦ: ᕖᓚ ᐊᓕᒃᑐᖅᑐᖅ ᒫᓴᑦᑕᐃᕕᔅ, ᐃᕙ ᕗᐃᓱ, ᒥᐊᓕ ᐸᓕᓱ, ᐊᒻᒪᓗ ᓇᐱᒃᑲ ᑲᑦᓗᒃ).

ᐸᐅᒃᑑᑎᑦ ᐃᓄᐃᑦ ᐊᕐᓇᐃᑦ ᑲᑐᔾᔨᕐᑲᑎᒌᖕᒋᑦ ᑲᓇᑕᒥ

350 ᓯᐸᒃ ᐊᕐᑯᑎᖓ, ᑎᑎᕋᕐᕕᖓ 805

ᐋᑐᕝᕙ, ᐋᓐᓂᐊᓇᐅ, K1R 7S8

ᐅᕐᑲᓚᐅᑖ: 613-238-3977

ᐊᑭᓕᕆᐊᑐᖕᒋᑦᑐᖅ: 1-800-667-0749

www.pauktuutit.ca