



ᐱᐱᕐᕐᕐ  
ᐱᐱᕐᕐᕐ ᐱᐱᕐᕐᕐ ᐱᐱᕐᕐᕐ

**PAUKTUUTIT**

INUIT WOMEN OF CANADA

# Pauktuutit's Inuit-Specific GBA+ Framework

[www.pauktuutit.ca](http://www.pauktuutit.ca)

# Pauktuutit's Inuit-Specific GBA+ Framework

---

- **What is the Framework?**
- **Why was the Framework created?**



# What else does the Framework Consider?

Each person is made up of many contributing factors that define who they are.

A policy or program that considers the whole person will contribute to equity for Inuit women and gender-diverse people.



# Pauktuutit's Inuit-Specific GBA+ Framework



## Foundation of our Framework

---

Inuit Cultural Values and an  
Inuit Worldview

Our Framework has its own  
Inuit Cultural Values  
Assessment



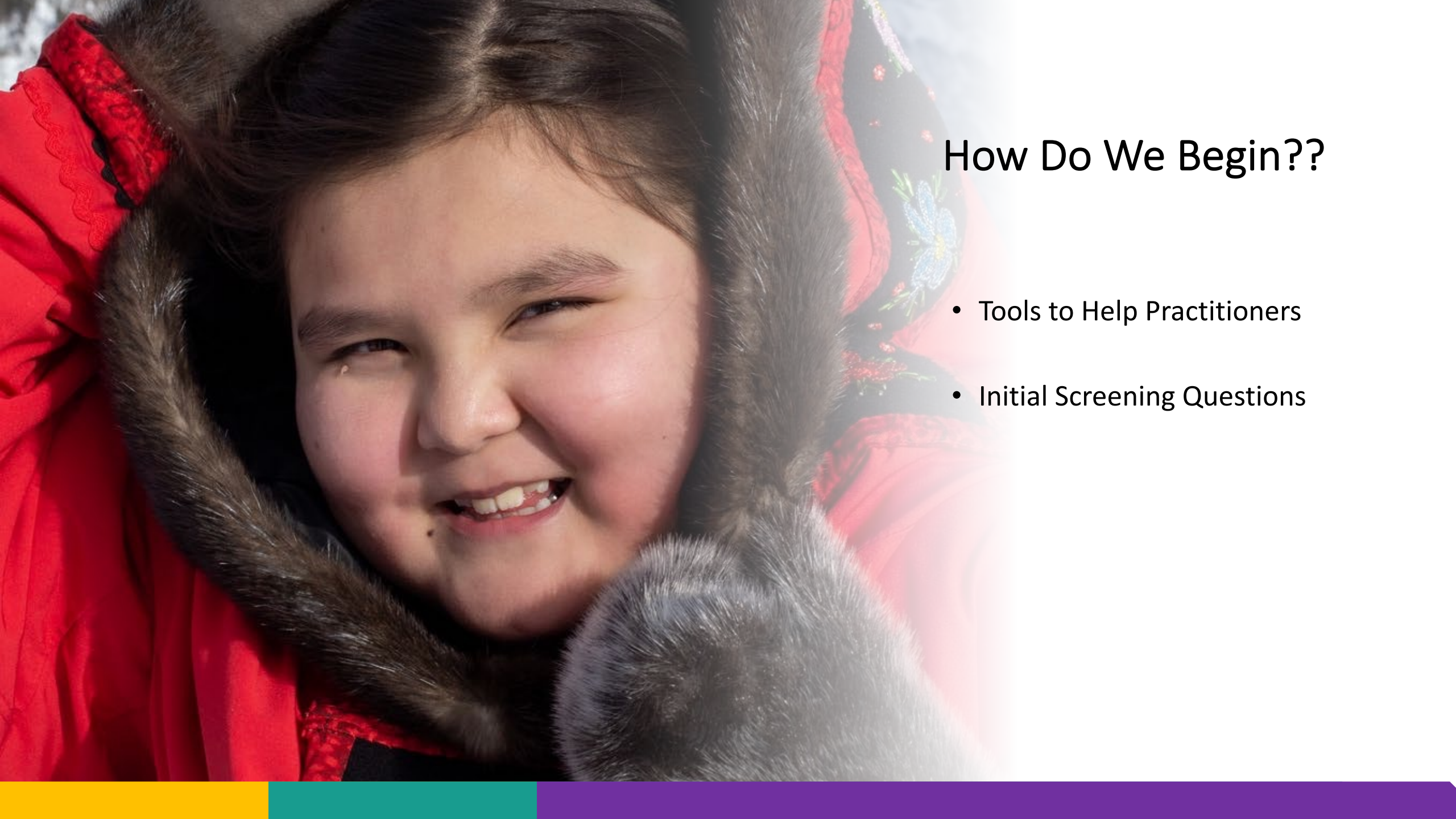

## How Do We Begin??

- Tools to Help Practitioners
- Initial Screening Questions

# Pauktuutit's Inuit-Specific GBA+ Framework

## How Does it Work?

The Framework is a six-step process:

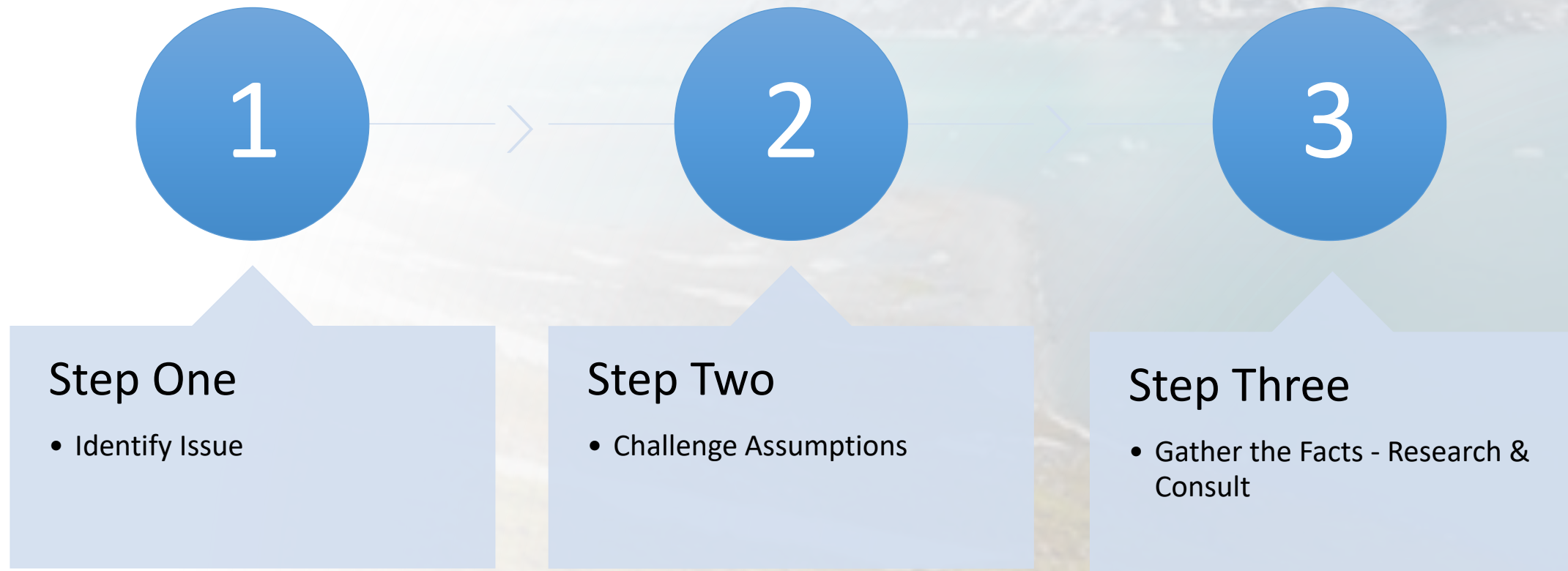

# Pauktuutit's Inuit-Specific GBA+ Framework

## How Does it Work?

The Framework is a six-step process:

4

### Step Four

- Develop Options & Make Recommendations

5

### Step Five

Monitor & Evaluate

6

### Step Six

- Communicate & Document